24 PAGES
"FIRST IN EVERYTHING"

ST. LOUIS POST-DISPATCH

Only Evening Paper in St. Louis With the Associated Press News Service.

NIGHT EDITION
FINANCIAL MARKETS SPORTS

VOL. 64. NO. 53. ST. LOUIS, THURSDAY EVENING, OCTOBER 12, 1911. PRICE ONE CENT

CARUTHERSVILLE LYNCHERS SAFE FROM PROSECUTION

Mayor, Sheriff and Prosecuting Attorney Refuse to Act Against Mob That Stormed the Jail, Killed One Negro, Lashed Another and Burned a House.

BEST CITIZENS WERE PART OF THE CROWD

Sentiment Expressed Is That the Blacks "Got All That Was Coming to Them"—Chief Executive Says H[e] Had Expected Trouble.

By Long Distance Telephone from a Post-Dispatch Staff Correspondent.

CARUTHERSVILLE, Mo., Oct. 12.—Some of the "best citizens" of this town, according to Prosecuting Attorney Gossom, were members of the mob which took two negroes from the town calaboose at 1:30 a. m. yesterday, beat them with buggy whips at Riverside baseball park and threw one of them, A. B. Richardson, a petty thief, over a 25-foot cliff into the Mississippi.

Officials of Caruthersville and of Pemiscot County have made no active effort to find the men responsible for Richardson's death. Gov. Hadley has been informed by the county authorities that no disorder now exists here.

The finding of Richardson's body in the river yesterday gave the town its first knowledge of the tragedy. The other negro, known as "High Pockets," whose arrest for annoying a white girl led to the mob's act, was released by the mob after being whipped, and has fled to Tennessee.

Also Burned House.

After the whipping and drowning, the mob, which numbered 50 men and youths, went to the negro district of Caruthersville, known as "The Larrup," and burned a large frame house, which has been the rendezvous of negro gamblers. The presence of these "easy-money" negroes, as Mayor H. C. Garrett terms them, during the cotton-picking season, is an annual cause of trouble here.

The town turned out to the fire, and no one had any doubt as to its cause, but the acts of violence which preceded it did not become known until after daylight. Two white men were in the calaboose when the mob took the negroes out, but they were too drunk to know what was happening.

The Coroner's verdict on Richardson's body was that a negro, name unknown, had died from an unknown cause. The verdict did not indicate that the body found in the river yesterday was that of the prisoner of the night before, though Coroner Crowe admits that there is no doubt as to the identity. He says no evidence as to the identity came officially before him.

Mayor Not a Detective.

"I am not a detective," said Mayor Garrett today to the Post-Dispatch staff correspondent. "Unless a complaint is made by someone who can

Continued on Page 2, Column 1.

CLOUDY SKY AND SHOWERS COMING IS THE FORECAST

THE TEMPERATURES.

1 a. m.	64	10 a. m.	68
3 a. m.	61	11 a. m.	68
5 a. m.	58	12 (noon)	70
7 a. m.	57	1 p. m.	71
9 a. m.	64	2 p. m.	72

Yesterday's Temperatures.
High..73 at 3 p. m. Low..52 at 7 a. m.

"Good morning," said the spirit of Christopher Columbus, floating into the Planters Hotel, "are you the lady who called me?"

"I should say not," replied the trained nurse. "The spiritualists are meeting on the next floor."

"Well, I just want to set myself right," said Columbus.

"How is that?"

"I want history to do me justice. While it is true in a general way that I discovered America I desire to make it plain that it was not I who discovered trusts, high cost of living, tariff reform vetoes, Standard Oil, Wall Street and formaldehyde. Those things were invented, not discovered. I don't want to be held responsible for them."

Official forecast for St. Louis and vicinity: Increasing cloudiness, with showers tonight or Friday.

Stage of the river: 14.6 feet; a fall of 1 foot.

Missouri and Iowa—Unsettled, with showers probably tonight or Friday; warmer in east portion tonight.

Illinois—Increasing cloudiness, with probably showers late tonight or Friday; warmer in northwest portion tonight.

Free Golf Links in Forest Park in Spring as Post-Dispatch Urged

Commissioner Davis and Comptroller Approve Plan for Recreation Ground North of the Art Museum.

Baseball, Tennis and Running Path on Tract Which Comprises Hundred Acres — Links at East End.

DWIGHT DAVIS, Park Commissioner of St. Louis.

Taussig Promises to Approve Whatever Appropriation May Be Necessary to Carry Out Project.

Room Sufficient So That Players of One Game Will Not Interfere With Those Engaged in Another.

THE Post-Dispatch's plan for municipal establishment of free golf links and public recreation grounds in Forest Park was officially indorsed by Park Commissioner Davis and Comptroller Taussig Thursday. Davis announced that early next spring he will introduce in the Municipal Assembly a bill calling for an appropriation to lay out free golf links, baseball diamonds, tennis courts and an athletic field on the plain north of the Art Museum.

This plain, comprising a tract of more than 100 acres, was the site of the Louisiana Purchase Exposition. Twenty-five acres of the land at the east end of the tract will make a splendid nine-hole golf course, Davis says. On the remaining 75 acres there will be abundant room for baseball and tennis games and track and field sports.

Just how much money will have to be appropriated to make the grounds an ideal recreation field has not been decided, Davis says. Comptroller Taussig, though, has assured Davis that he will approve an appropriation for the purpose.

Golfers All to Themselves.

There will be no danger that persons on other parts of the field will be disturbed by the golf players. There will be room for all.

Park Commissioner Davis does not believe there will be any real opposition to laying out the golf links when it is understood that those who do not play the game will also be provided for. He believes the free baseball diamonds will be a feature which will appeal to the public.

Davis has conferred with officials of all the St. Louis golf clubs and they have assured him that public links on the former World's Fair site will be a splendid attraction for many admirers of the game who cannot now afford to play it and will serve to increase the game's popularity.

ROGER BRESNAHAN ON LIST OF MOST INFLUENTIAL MEN

Leader of Cardinals Among 33 From Whom Ten Citizens Will Be Chosen.

Ten Citizens of Most Influence Among These Men

Adolphus Busch,	Jeptha D. Howe,
Rev. Dr. W. J. Williamson,	Mayor Kreismann,
Joseph W. Folk,	W. K. Bixby,
James Campbell,	Geo. T. Coxhead,
Rev. Dr. W. C. Bitting,	Murray Carleton,
Roger Baldwin,	Fred W. Lehmann,
Otto Stifel,	Roger Bresnahan,
Bishop Daniel Tuttle,	Festus J. Wade,
Elias Michael,	Chas. H. Huttig,
Samuel Cupples,	Owen Miller,
W. O. Andrews,	George S. Johns,
Thomas Kinney,	Paul Brown,
Ben Blewett,	Walker Hill,
Robert S. Brookings	Benjamin F. Edwards,
David R. Francis,	Frank Gerhart,
Archbishop John J. Glennon,	Chas. A. Stix,
	Rev. Dr. C. S. Mills,

Thirty-three names have been selected by a special committee of the Social Survey Committee of the Men and Religion Forward Movement, from which the whole committee will select the names of 10 whom they consider the most influential citizens of St. Louis.

The whole committee will have a week in which to make its selections from the list of 33.

One of those names is Roger Bresnahan, which shows that the record made this season by the Cardinals, under Bresnahan's management, has not escaped the attention of leaders in the Men and Religion Forward Movement.

Ten Not Yet Named.

Reports were circulated Thursday morning, before the committee announced its findings, that the 10 had been selected, and that Adolphus Busch led the list on account of the fact that he widely advertises a St. Louis product, employs thousands of men and has homes in Europe and California, as well as in St. Louis, coming into contact with many other influential men.

Clair E. Ames, executive secretary here of the movement, said these reports were untrue. He said the special committee had met Wednesday evening at Lippe's and had chosen the list for the consideration of the committee as a whole, but that nothing could be said as to what the committee would do.

St. Louis may place what construction it pleases on the word "influential," Ames observed. He said the committee would select the 10 names according to its view or the view of its members as to what meaning the word carries.

Glennon Is Named.

The special committee was reported to have made Archbishop John J. Glennon the choice for second place on the list because he is the dominant spirit in the Catholic Church here and comes into contact with thousands of persons on religious matters.

Percy Werner, a lawyer, was chairman of the special committee which made the selection. The Social Survey Committee proposes to investigate social and economic conditions in St. Louis.

KATE CLAXTON, 70 YEARS YOUNG, LIKE A GIRL, IN COURT

Heroine of "East Lynne" Seeks to Have Divorce, Granted in 1901, Annulled.

Dressed like a girl of 18, Kate Claxton, 70 years young, once a famous emotional actress, appeared in the East St. Louis City Court Thursday to prosecute her suit to annul the divorce granted to her husband, Charles A. Stevenson, in 1901.

The woman who had caused thousands to thrill when she played leading roles in "Camille," "The Two Orphans" and "East Lynne" still retains much of her youthful interest-compelling attractiveness, and this was enhanced when she walked into the courtroom in youthful and summery garb.

Sinks Into Her Chair.

With a little sigh, scarcely audible, but strangely eloquent, she sank into her chair. Then placing the palm of her left hand on the palm of her right, she placed both elbows on the table and inclining her head to the left she rested her cheek on the clasped hands.

She listened intently, occasionally sighing, while her attorney, R. L. Kramer, made his opening statement, saying he would prove that Stevenson obtained his divorce by fraud, and after obtaining it failed to tell his wife about it. He would prove, he said, that at the time Stevenson said his wife deserted him Stevenson knew that she was in Paris witnessing the confirmation of her daughter.

Only once did Mrs. Claxton show deep emotion. When mention was made in a deposition of the death of her daughter and of her son, Harold, she buried her face in her hands and her shoulders shook as from an excess of grief. Most of the time she was cheerful and once she laughed at the testimony of a witness who said he had never heard of her.

C. E. Pope, attorney for Stevenson, in his opening statement insinuated that Mrs. Claxton intends to appear on the stage again and is courting notoriety. When he said this Mrs. Claxton spread her hands apart and looked upward as though calling heaven to witness that his statement was not true.

Laughs at Deposition.

The morning session was consumed in reading depositions of court attaches and witnesses to establish the fact that Stevenson obtained a divorce.

The once famous actress laughed boisterously when one witness in his deposition was quoted as saying that he had never heard of her. Stevenson was not in court. Relying on the validity of his divorce from Kate Claxton he married Frances Riley at Larchmont, N. Y., in April, 1910.

FINDS MOTHER MURDERED

SENECA, Kan., Oct. 12.—Mrs. Mary J. Proctor, a widow, aged 65, was found with a bullet hole through her breast by her son, who returned to their home, three miles southeast of here early today.

The son left home at dark last night. His mother was alone in the house and the police say she was murdered.

TAFT ASKS OREGON AID IN 1912 RACE FOR PRESIDENCY

Declares He Will Send Battleship Oregon Through Panama Canal First If He Has Power.

WILL VISIT FOND DU LAC

Mayor of City Regrets Hasty Action and Renews Invitation.

By Associated Press.

SALEM, Ore., Oct. 12.—President Taft, amid great applause promised the people of the Oregon capital today that the battleship Oregon woul be the first vessel to pass through the Panama canal if he had the power at the time to arrange it. "And I hope the Government will help me keep the promise," he added, with a laugh.

He made the principal speech of his stay here at the court house to a throng that filled the square in front of it. Gov. West introduced Mr. Taft, welcoming him to "a State of popular law and popular government, a state where we have the recall, but where the judges are so upright and so just that we do not need it and they do not fear it."

Leaving here at 11 a. m. the President started on a 24 hours' run down the coast to Sacramento, Cal., with only a few brief stops scheduled.

Fond du Lac Incident Closed.

The Fond du Lac incident, the most interesting connected with the recent travels of a president, was officially declared closed on board the Taft special when it stopped for several hours here today on the way to Sacramento and San Francisco.

The announcement had been made from Fond du Lac several days ago that the city had withdrawn its invitation to the President and would refuse to entertain him. The entire official correspondence—by telegraph—was given out here.

It begins with the following telegram sent by Mayor Frank J. Wolff of Fond du Lac to Secretary Hilles, on the presidential train at Cheyenne:

Program Revised.

We have made elaborate arrangements for the President's visit to Fond du Lac. We are advised that our time is to be divided with Oshkosh and other points in the Fox River Valley. We would like to know definitely the time allotted to Fond du Lac. It will require two and a half hours to carry out the program and arrangements.

To this the secretary to the President replied:

Telegram received. Railroads had given only 10 minutes to Appleton, 1 hour and 40 minutes net to Oshkosh and two and a half hours to Fond du Lac. This was an error. Appleton was to have had 1 hour and 10 minutes. It will be necessary to revise the program and deal fairly with Appleton.

This answer was sent from Mayor Wolff and the "chairman of all committees:"

As all arrangements had been made to cover the President's visit to Fond du Lac for two and a half hours, as per original program, disappointing, all arrangements have been abandoned. Give all your time to Oskosh and Appleton.

As soon as this action of the Mayor and the committees was made public, Postmaster George Watson of Fond du Lac, wired to Mr. Hilles as follows:

Kindly give the people of Fond du Lac an opportunity to express their loyalty to the President in accordance with his plans and convenience. The people wish to greet him and to hear him.

Others Urge Visit.

F. M. Given, president of the Business Men's Association sent the following telegram to Secretary Hilles:

The citizens of Fond du Lac urge that there be no change in the program of the President regarding his visit to this city. Everything will be arranged for his comfort and pleasure.

The telegram from Mr. Hilles which brought about the final solution was addressed to Postmaster Watson and read:

Your telegram received. One difficulty that might be encountered in Fond du Lac, in consequence of telegram from the Mayor, is that of inadequate police protection to the crowds. If the city officials oppose a meeting there what police protection would be guaranteed as a safeguard against accident?

Yesterday came the following, signed by the Mayor of Fond du Lac and the chairmen of all the committees:

The Mayor and citizens of Fond du Lac are anxious to entertain the President and his party on the 26th of October. The misunderstanding as to time assigned to Fond du Lac led to hasty action in telegram canceling visit by President. The city of Fond du Lac extends its good wishes to the President and desires to assure him that he will receive a hearty welcome when he arrives in our city. We stand ready to carry out the program in accordance with the time at our disposal.

In the following telegram from Secretary Hilles to Mayor Wolff, the final chapter was written:

The President will be pleased to comply with the wishes of the committees.

And Fond du Lac will entertain Mr. Taft for an hour and a half on the afternoon of Thursday, Oct. 26.

MOTHER TRIES TO KILL SELF WHEN COURT TAKES BABY

Attempts to Leap From Window in Courthouse After Decision.

IS MEMBER OF CHORUS

Husband in Habeas Corpus Action Declared She Could Not Care for Child.

Mrs. Blanche Abbott, member of the chorus of a theatrical company, attempted to leap from a second-story window at the courthouse Thursday morning, after Judge Muench, declaring that a woman on the stage could not provide a proper home for a child, gave her 17-months-old son, Robert, into the custody of her mother-in-law, Mrs. Ella Abbott.

JOHN W. WASH.

The mother, a pretty brunette, 20 years old, screamed while Judge Muench was pronouncing his decision in a habeas corpus suit brought by her husband, Robert W. Abbott, of 3962 Morgan street. She seized the child from her sister's arms and fled into the hall, her shrieks resounding through the corridors and attracting scores of persons. Then she dashed back into the courtroom and, confronting Judge Muench, cried:

"Don't take my baby away. I'll die."

"This is not a matter of sentiment," replied the Court. "I am acting out of consideration for the child's welfare."

Tries to Leap From Window.

Relatives led the weeping girl-mother into a room adjoining the court, where she became hysterical. A physician was summoned, but before he arrived she darted to an open window with the intention of flinging herself down. She was half over the ledge when Deputy Sheriff Krutschmar seized her.

Abbott, who is a printer, 36 years old, testified that three months after the child was awarded to its mother by the courts in a previous habeas corpus suit, heard last April, she joined a musical comedy company performing one-night stands. He said that Mrs. Abbott was compelled to place the baby in the charge of her mother, Mrs. Margaret Fritschle, 3937 Evans avenue, and that Mrs. Fritschle once entrusted the boy for a week to the care of Mrs. Carrie Daly, 4137 Olive street, who is not a relative.

Came From Philadelphia.

The defendant admitted being on the stage, and said that she came from Philadelphia to St. Louis Sunday to contest the suit. She said she separated from her husband on April 1 last and was compelled to work in order to support her child. She married Abbott when she was a student at Central High School, 16 years old.

"This child has actually had no home since last July," said Judge Muench, "and I'm going to give him one. I shall give the baby to his father's mother, as she is the only person shown to be looking sincerely to his welfare. But I gave the mother permission to have her son every week from Saturday night to Sunday night."

After the hearing, the elder Mrs. Abbott, with the baby, left for her home, which is that of her son. The mother, crying aloud, was taken away by relatives.

Scores in Today's Baseball Games

NATIONAL LEAGUE.

FIRST GAME.
BROOKLYN AT NEW YORK.

Innings—	1	2	3	4	5	6	7	8	9	T.	H.	E.
Brooklyn	0	0	0	0	0	0	0	2	1	3	5	1
New York	0	0	0	0	0	0	0	0	0	0	3	4

Batteries: Brooklyn—Ragon and Miller. New York—Ames and Meyers. Umpires—Klem and Brennan.

SECOND GAME.
BROOKLYN AT NEW YORK.

	1	2	3	4	5	6	7	8	9	T.
BROOKLYN	2	1	0	0						
NEW YORK	0	0	0	0						

Batteries: Brooklyn, Dent and Erwin; New York, Drucke and Hartley. Umpires, Brennan and Klem.

The Post-Dispatch is the only evening newspaper in St. Louis that receives or publishes

MURDER TRIAL DEFENDANT, HIS WIFE, DAUGHTER WHO TESTIFIES

MRS. IZETTA WASH MORRIS.

MRS. JOHN W. WASH.

U. S. WINS SUIT TO DISSOLVE THE ELECTRIC TRUST

Decree Orders General Electric Co. to Do Its Business Under Its Own Name.

By Associated Press.

TOLEDO, O., Oct. 12.—In the United States District Court for the Northern District of Ohio, Jud[ge John] M. Killits today rendered a decree in favor of the Government in the case brought by the United States Attorney-General last summer in Cleveland, against the General Electric Co., capitalized at $80,000,000, and about 40 subsidiary companies controlled by the General Electric Co. under the Sherman anti-trust law.

The General Electric gross receipts for 1909 were $54,102,052, net earnings $8,599,276, dividends paid $5,214,352, surplus $17,381,382.

The decree orders the General Electric company to conduct all its business under its own name and the dissolution of the National Electric company and about thirty-five subsidiary corporations.

The contention of the Government was that the General Electric company and its subsidiary corporations had entered into an unlawful combination in restraint of trade. Wade H. Ellis, former Attorney-General of Ohio, conducted the case for the Government.

Decree Gives Precedents of Value in Trust Prosecutions.

WASHINGTON, Oct. 12.—The Toledo decree, according to Attorney-General Wickersham, establishes precedents of genuine value to the Government in Sherman anti-trust law prosecutions.

"By this decree," the Attorney-General said, "the contracts and combinations entered into by all the defendants are declared unlawful and they are severally enjoined from entering into or performing agreements or arrangements of any nature by which the prices of incandescent electric lamps of any type or description whether patented or unpatented, are to be sold, either at wholesale or retail."

Confesses Murder of Woman and Cousin.

MINNEAPOLIS, Minn., Oct. 12.—James Dygart today confessed to the murder of Mrs. Amelia Rhoades, 51, her cousin, Frank E. Rho[ades]...

FORGERS USE NAME OF E. A. LANGAN ON CHECKS; GET $1000

Two Negroes, Posing as Employes, Scatter Bad Paper Here and on East Side.

Edward A. Langan, president of the Edward A. Langan Furniture Co. at 2004 Morgan street, has been kept busy for the last three months explaining to persons on whom checks signed with his name under the stamped signature of the Langan Storage Co., have been passed that the checks were not those of his firm. Langan says that from the complaints which have come to him, he believes at least 75 such checks have been [ca]shed in St. Louis and 50 in East [St. L]ouis, aggregating more than $100[0].

Th[e] in every case have been passe[d by neg]roes who represent that they [are dri]vers for the furniture company, and the checks represent wages. A tall and a short negro have taken turns getting the money, sometimes appearing singly and sometimes together. They appear in a grocery store or news stand, and in most cases made small purchases. The checks are made payable to Will, Walter or Ben Johnson.

Thinks White Man Is Aid.

Langan told a Post-Dispatch reporter Thursday that he thinks the negroes are former employes, and that he believes a white man writes the checks. Langan asserts he never used a stamp like the one the men are using.

Thomas Wallace, who conducts a news branch at 2358 Carr street, is the latest victim of the negroes. The small negro came into his store Monday night and bought a box of cigars which he said were for a friend who had just been married. He gave Wallace a check for $6.35 and Wallace took out the $2 for the cigars and gave $4.35 to the negro. Wallace gave the check to John Bakus, another news dealer at 2322 Franklin avenue, and he found that it was worthless.

The spurious check was on the Boatmen's Bank and was made payable to Will Johnson. In indorsing the check the negro put the address 2614 Mills street, but Wallace could not find such a person there. The indorsement is a scrawl, while the handwriting of the Langan signature is similar to Langan's. The name of the payee is written in still another hand.

August Erlicher, a grocer at 1936 Morgan street, who cashed a check for $9.80 for two negroes two months ago, told Thursday how the negroes worked. "A tall negro came in first and ordered some groceries," Erlicher said. "While he was waiting a small negro came in.

"'Hello, Walter,' he said, addressing the first man, 'did you get your horses put up all right?' Walter then told him that he had gotten in too late to get his money, and then when I had his order ready he told me the same thing. He got 80 cents' worth of groceries and I gave him $9. The experience is worth it. No more check-cashing for me."

Troops Want to Enter U. S.

EL PASO, Tex., Oct. 12.—Permission to send several hundred troops through United States territory to Sinaloa, Mexico, to suppress outlawry said to prevail there, has been asked by the Mexican Government, according to advices received today from Chihuahua. The troops will...

WASH GOADED TO KILL BY TAUNTS ABOUT HIS WIFE

"I Don't Want Her; She's Good Enough for You," Illinois Murder Defendant Testifies Martin Said to Him Before He Was Shot to Death.

REMARK FOLLOWED OFFER OF DIVORCE

Palmyra Merchant Says He Agreed to Divide Family and Property With His Clerk Rival—Daughter a Witness in His Behalf.

By a Staff Correspondent of the Post-Dispatch.

CARLINVILLE, Ill., Oct. 12.—John W. Wash, a spectacled, stooped merchant of Palmyra, took the witness stand here this morning to tell how he shot George Clarence Martin to death when he heard that Martin had improper relations with Mrs. Wash and with their 14-year-old daughter, Izetta.

His testimony followed that of Izetta, a bride of two weeks, who declared that Martin had threatened her father's [life]. She was not asked whether he conducted himself improperly with h[er]. She was married Sept. 29 to Frederick Morris of Springfield, Ill., a moving picture showman, who disregarded the reports about her and Martin.

When Wash went to the stand he took from his lap his bright and pretty 6-year-old daughter, Verona, who had been with him all morning. Mrs. Wash was not in court, but awaited news of the trial at the office of one of Wash's lawyers.

Offers to Give Up His Wife.

Wash told of a remarkable agreement he made with Martin, after Mrs. Wash had confessed to him the impropriety of her relations with him.

"When I accused him, he said he had loved my wife ever since that first night when he saw her at the protracted meeting," Wash said, "and I told him I would get a divorce, since my wife had said she loved him, too; and that I would give him half my property, and he could take my wife and Izetta, and go his way, and leave the two other children with me."

Wash's suspicion was aroused, he said, when he chanced to see Martin and Mrs. Wash sitting on the front porch one evening, holding hands. He went to his wife's room that evening, and questioned her. After a time she broke down and told him all, he said, declaring that she did not love him and did love Martin. Wash is 52 years old, his wife 36.

Wash said nothing to Martin until the next day, when he proposed the division of his property and family with the man who had won Mrs. Wash's love. He said it was Martin's refusal finally to stand by this agreement and his taunting remark, "I don't want her; she's good enough for you," which prompted him to shoot Martin to death.

"Wednesday morning, April 12," said Wash, "I saw Martin standing in front of the postoffice, across the street from my store. I paid no attention to him. Then I saw him cross the street and stop in front of my place, and I put my revolver in my hip pocket. I walked toward the rear of the store, and Martin entered and followed me. He said: 'How are things at home?' and I answered that it was none of his business. 'I'll make it some of my business,' he said.

"I then repeated what I had told him and my wife the night before, that I would sell my property and give her half—about $1400. I thought it would amount to—and that they could take Izetta and I would keep the two younger children.

"'Suppose you take her, d——n you,' he said. 'She's good enough for you.'

"I walked away, but he followed me and leaned toward me over the stove. Then I asked him if I hadn't told him never to enter the store again. 'Suppose you did,' he said.

The Actual Shooting.

"'You're a dirty scoundrel,' I said, and I saw him reach for his gun. Then I drew my gun and shot him."

Wash said his daughter, Izetta, had told him that Martin was "laying for" him with a revolver, and that he himself knew that it was Martin's practice to carry such a weapon. He told of his earlier acquaintance with Martin, beginning when Pearl Skaggs introduced him as an applicant for a job in the store. He said he took Martin, at the latter's urgent request, to work for his board, with the understanding that if he did well, he would later get $1 a day.

They Held Hands.

He said his wife persuaded him to hire Martin, although he did not believe he needed a clerk. He said the first arrangement was that Martin should go to the Wash dwelling at 11 a. m. for lunch, and should return an hour later to permit Wash... lunch.

for diner, and stayed there, while Wash did not apear until 7:30.

Wash said he ended his engagement when he began to notice that Martin and Mrs. Wash were becoming familiar, and were catching hold of hands as they passed each other about the house.

No Evidence Touching Conduct.

Izetta Wash Morris was a ready and direct witness, replying promptly and in a clear voice to the questions put to her. Wash's lawyers did not ask her whether it was true, as reported at the time of the shooting, that Martin had misconducted himself with her as well as with her mother, and they did not bring out testimony from her, as they had announced they would, that Martin had tried to get her to poison her father. She is to be recalled later to the stand.

After saying that she was 14 years old Dec. 14 last, the girl said she became acquainted with Martin at a "protracted" meeting she and her mother attended, six weeks before the shooting.

The three were together twice at the meeting, the girl testified, and then Martin went to work as clerk for her father, who never before had employed a clerk. She was not asked whether her mother got the position for Martin.

Boarder and Mrs. Wash Alone.

A week later Martin went to the Wash home to live and the girl said he always took his midday meal at 11 o'clock, when Mrs. Wash was alone in the house. Wash went to the house to eat at noon.

Martin kept two revolvers in his room, the girl said, and then she went into testimony on which the Wash lawyers hope to build a self-defense plea. She said that 10 days before the killing, Martin told her he would like to get her father to draw a revolver on him, so that he would have an excuse for shooting Wash.

"He said he wanted to get father out of the way so he could get $3000 life insurance father had," the girl testified. "That and the store and the house would be about $10,000, he said.

"He promised me he would get me a horse and trap if he got father out of the way, and that he would buy an automobile for mother."

The girl said Martin persuaded her to get her father's revolver out of his pocket, and said she took it from under his pillow, but returned it the following morning because he was angry. The shooting occurred the following day.

"Did your father know of the relations between Martin and Mrs. Wash?" she was asked.

"Yes."

"How do you know that?"

Heard Parents Quarreling.

"I heard them quarreling after father died it out."

An effort was made here to get testimony from the girl that her father had offered to divorce her mother and give her to Martin, but was ruled out on a technical objection and the girl left the stand.

Late Wednesday afternoon and in the first hour of the session Thursday 50 character witnesses, most of them substantial business men in that part of the State, were introduced in Wash's behalf, and spoke in high terms of his reputation for integrity and peacefulness. One of them was John Cundel, who arrived at Wash's hardware store just after the shooting, and who said that Martin's right hand was at his hip pocket, under the body, as though he had tried to draw a revolver. There had been no testimony that a revolver was found in his pocket after he was killed.

Offer of Wife Refused.

Wash, when the revelation came of his wife's misconduct, planned to divorce her and let her marry Martin, according to witnesses Wednesday afternoon. Three men who rushed into Wash's hardware store in Palmyra, where the shooting occurred, just after the shot was fired, testified that Wash said he offered to get a divorce so Martin could take Mrs. Wash and Izetta away with him, and that when Martin refused, saying "She's good enough for you," and turned to walk away, Wash killed him.

One of the witnesses was Charles Dorks, a nephew of Frank Crum, who is assisting in the prosecution. Mrs. Crum is a sister of the slain man. Dorks testified that Wash said he called Martin into the store to offer his wife to him. Wash's lawyers tried hard on cross-examination to break down this part of the witness' story, but they did not succeed. The prosecution hopes to establish a case of premeditated murder on it.

Caruthersville (Mo.) Officials Refuse to Arrest Lynchers

Continued From Page One.

prove that a mistake was made in killing the negro, I will take no action. I do not favor arresting anyone on suspicion.

"If 'High Pockets' did what he is said to have done, he got what was coming to him. How the other negro came to be killed has not been established, and it may not have been done intentionally.

"We have trouble every year with the 'easy money' negroes, who come here from Tennessee, Arkansas and other parts of Missouri to prey on the earnings of the industrious negroes who are employed in picking cotton. The trouble has been increased this year by a dispute between the planters and the negroes over wages. Some time ago irresponsible persons posted notices about town, warning the visiting negroes to get out. I appointed several deputy marshals at that time to catch the persons who posted the notices and to prevent trouble.

He Feared a Fire.

"At that time I asked property owners not to rent any houses to incoming negroes. I told them I feared there might be a fire, and I also feared that a fire would be attended by a general cutting of fire hose, which would cost the town $1000 for new hose. Some heeded the warning, others did not."

Sheriff Franklin repeated the Mayor's remark about not being a detective. "But I will serve any warrant that is placed in my hands," he said.

Prosecuting Attorney Gideon said: "If complaint is made to me, backed up by proof, I will issue warrants, conduct prosecutions and do all I can to send the offenders to the penitentiary. But I am told that some of the best citizens of Caruthersville were in this mob, and no one seems inclined to furnish any information that could be officially acted on. Everyone seems to feel that the negroes got what was coming to them."

The Sheriff and Prosecuting Attorney were called up last night by Gov. Hadley, who asked them if any help was needed in restoring order and told him there was no disorder and no occasion for troops.

Town Marshal Scott and his deputies declared that they knew nothing of the mob's visit to the calaboose. Scott was asleep at his home a short distance away when the calaboose was entered by a false door, with a key taken from the police magistrate's office.

Comment has been caused by the fact that members of the mob knew exactly where to find the key, and were able to get into the magistrate's office and then into the jail without arousing any one.

Race feeling here has been noticeable since a fight, two weeks ago, between two white barbers and a negro with whom one of them collided on a sidewalk. The white men beat the negro, but one of them, Lee Fleming, was stabbed so seriously that it was feared for a time he would not recover.

The negro was taken to Kennett, Dunklin County, for safekeeping, and a body of 50 men started from here the next night for Kennett, taking possession of a local passenger train. The sheriff at Kennett was warned of their approach, and hid the negro in a cornfield.

Accosted White Girl.

Last Tuesday night Misses Josie Folk and Bessie Gee, salesgirls in a local store, were followed on their way home, about 8 p. m., by the negro known as "High Pockets." After Miss Folk had entered her home, the negro is said to have accosted Miss Gee. She fled into James McClanahan's home, and McClanahan ran out and caught "High Pockets," who was taken to the calaboose.

An hour later the negro Richardson was put in the calaboose on a charge of stealing a skirt from a local dry goods store. He was known as a petty thief, and spent half his time in jail.

Richardson's arrest attracted no attention, but the arrest of "High Pockets" was noised about town, and his alleged offense caused great indignation. Shortly after midnight the mob formed, and without arousing the town, entered the calaboose by the side door.

The mob wanted "High Pockets," but its attention was attracted to the other negro by an insolent remark which he is said to have made to one of its members. It was at once decided to take him along, too, and soon the silent procession was on its way to the baseball park, a quarter of a mile north of the business district.

The men carried heavy whips, and it is generally believed that its only purpose was to give the negroes a thorough "trimming." That the whips were plied vigorously, "High Pockets" testified when, covered with bruises and welts, he appeared a few hours later at the home of Gid Kennen, his former employer, before his flight across the river.

DR. HYDE CHARGES MARSHAL ASKED A BRIBE FOR JURY

Accused Physician Said Hung Jury Was Offered for $1500 and Acquittal for $3000.

KANSAS CITY, Mo., Oct. 12.—An affidavit signed by Dr. B. Clarke Hyde, in which he charges that Deputy County Marshal Harry C. Hoffman told him that for $1500 he could hang the jury in the first Hyde trial and for $3000 could guarantee acquittal, was introduced at the hearing of Hyde's application for elisors here today.

In the affidavit Hyde said the offer was made May 6, 1910, while Hoffman was conducting him from the jail to the courtroom. Hoffman, Hyde said, told him to say nothing to his attorneys about it, but to leave the matter to him.

The physician, however, did tell his attorneys all about it and they at the time, he said, advised him to keep the offer quiet.

"If complaint is made to me, backed up by proof, I will issue warrants, conduct prosecutions and do all I can to send the offenders to the penitentiary. But I am told that some of the best citizens of Caruthersville were in this mob, and no one seems inclined to furnish any information that could be officially acted on. Everyone seems to feel that the negroes got what was coming to them."

The Sheriff and Prosecuting Attorney were called up last night by Gov. Hadley, who asked them if any help was needed in restoring order and told him there was no disorder and no occasion for troops.

Town Marshal Scott and his deputies declared that they knew nothing of the mob's visit to the calaboose. Scott was asleep at his home a short distance away when the calaboose was entered by a false door, with a key taken from the police magistrate's office.

Comment has been caused by the fact that members of the mob knew exactly where to find the key, and were able to get into the magistrate's office and then into the jail without arousing any one.

Race feeling here has been noticeable since a fight, two weeks ago, between two white barbers and a negro with whom one of them collided on a sidewalk. The white men beat the negro, but one of them, Lee Fleming, was stabbed so seriously that it was feared for a time he would not recover.

The negro was taken to Kennett, Dunklin County, for safekeeping, and a body of 50 men started from here the next night for Kennett, taking possession of a local passenger train. The sheriff at Kennett was warned of their approach, and hid the negro in a cornfield.

Accosted White Girl.

Last Tuesday night Misses Josie Folk and Bessie Gee, salesgirls in a local store, were followed on their way home, about 8 p. m., by the negro known as "High Pockets." After Miss Folk had entered her home, the negro is said to have accosted Miss Gee. She fled into James McClanahan's home, and McClanahan ran out and caught "High Pockets," who was taken to the calaboose.

An hour later the negro Richardson was put in the calaboose on a charge of stealing a skirt from a local dry goods store. He was known as a petty thief, and spent half his time in jail.

Richardson's arrest attracted no attention, but the arrest of "High Pockets" was noised about town, and his alleged offense caused great indignation. Shortly after midnight the mob formed, and without arousing the town, entered the calaboose by the side door.

The mob wanted "High Pockets," but its attention was attracted to the other negro by an insolent remark which he is said to have made to one of its members. It was at once decided to take him along, too, and soon the silent procession was on its way to the baseball park, a quarter of a mile north of the business district.

The men carried heavy whips, and it is generally believed that its only purpose was to give the negroes a thorough "trimming." That the whips were plied vigorously, "High Pockets" testified when, covered with bruises and welts, he appeared a few hours later at the home of Gid Kennen, his former employer, before his flight across the river.

LIFE INSURANCE COMPANIES

They Are Closely Observing Public Health Conditions.

An examining physician for one of the prominent Life Insurance Companies, in an interview on the subject, made the astonishing statement that the reason why so many applicants for insurance are rejected is because kidney trouble is so common to the American people, and the large majority of applicants do not even suspect that they have the disease.

He states that judging from his own experience and reports from druggists who are constantly in direct touch with the public, there is one preparation that has probably been more successful in relieving and curing these diseases than any remedy known. The mild and healing influence of Dr. Kilmer's Swamp-Root is soon realized. It stands the highest for its remarkable record of cures.

We find that Swamp-Root is strictly an herbal compound and we would advise all readers who feel in need of such a remedy to give it a trial. It is on sale at all drug stores in bottles of two sizes—fifty-cents and one-dollar.

However, if you wish first to test its wonderful merits, send to Dr. Kilmer & Co., Binghamton, N. Y., for a sample bottle, absolutely free. When writing be sure and mention the St. Louis Daily Post-Dispatch.

The "For Sale" and "Exchange" want ads enumerate opportunities for those who would secure a used car or make an advantageous trade.

Butterick Patterns

You will find at all times a complete stock of Butterick Paper Patterns, as well as their other publications, including "The Delineator," on sale at the Pattern Dept., Second Floor.

Scruggs-Vandervoort-Barney

Olive, Tenth and Locust Streets

In connection with James McCreery & Co., New York

The Soda Fountain

The next time you are downtown visit our Soda Fountain and partake of one of our delicious drinks or ices. It has become very popular in the three months it has been open.

We Can Supply Your Every Personal and Household Need From an Autumn Stock That Has No Superior

Women's Wearing Apparel That Pleases

At Prices That Will Also Please

This Coat, $27.50

The fact that our sales of Women's Apparel are greatly in excess of any previous season is the best of evidence that we have the right kind of garments to offer you for your Fall and Winter wardrobe.

Tailored Suits at $25.00 to $42.50

The styles represent the latest dictates of Fashion and are reproductions of imported models that cost many times the prices now asked. They are splendid quality through and through, from the beautiful woolen fabrics to the linings of guaranteed satin and soft peau de cygne. The tailoring is of the best—the kind that is used in the usually "expensive" suits. They are practical and sensible in every respect.

Exclusive Models in Women's Coats

Coats for dress, evening and street wear are shown in everything from the smart little tailored coat to the most elaborate evening wrap. Our stock is by far the finest we have ever had and includes, in addition to our Paris models, many clever reproductions.

In Coats for knockabout or semi-dress wear we offer some very attractive models priced at **$17.50 to $85.00.** For instance—

Dressy Black Broadcloth Coats,	$17.50 to $65.00
Reversible and Double-texture Coats,	$15.00 to $50.00
Sealette and Velvet Coats,	$37.50 to $85.00

Serge, Velvet and Silk Dresses

Serge Dresses, suitable for shopping and street wear, containing all of the new style features. Well-made garments of strictly all-wool fabrics. Prices range, according to style and material, from **$15.00 to $30.00.**

We are making a special showing of Velvet Dresses with so many adaptations of the French garments that you can hardly tell them from imported gowns. Trimmings are braid, chiffon and real Irish lace. Prices range from **$29.50 to $75.00**

Silk Dresses of Charmeuse, Meteor and Satin Crepe, in models suitable for afternoon, theater and dinner wear. Some exceptionally handsome styles are shown in medium and dark colorings, as well as in the softer shades. Prices range from **$25.00 to $50.00**

A Most Attractive Skirt Showing

Our display of the new Skirts for Autumn and Winter embraces models with plain habit back, others with loose panel and nearly all show the high girdle effect. The materials are especially desirable and include serge, corduroy, cheviot, broadcloth and voile, in correct colorings. Prices range from **$5.00 to $15.00**

The La Grecque Undermuslins

Are Very Popular

Our Muslin Underwear Section carries a most complete and varied assortment of these famous garments, which range in price as follows:

La Grecque Drawers made with tailored seams, fitted yoke and bottoms; no draw strings. They may be had in all waist measurements from 22 to 34. Prices **50c to $6.75**

La Grecque Princess Slips range in price from **$2.50 to $15.00**

La Grecque Combinations may be had in corset cover and drawers or corset cover and skirt.

Prices for Corset Cover and Skirt range upward from **$1.50**

Prices for Corset Cover and Drawers range upward from **$2.25**

The La Grecque Combination of Cover and Skirt, as illustrated, or cover and drawers, with Torchon lace and insertion and Swiss medallions is priced at **$2.25**

The "Klosfit" Petticoats

The "Klosfit" Petticoats, advertised in all leading magazines of the country, are made in the different waist measures and with elastic belt, which insures a perfect, close fit about the waist. They are made of such materials as sateens, Halcyon cloth, mercerized Jersey, silk Jersey and wool Jersey tops. Prices range from **$1.00 to $4.95**

At $1.00 we offer a "Klosfit" Petticoat of shadow cloth with tucked sectional ruffle.

At $3.00 we offer the "Klosfit" Petticoat of Halcyon cloth with mercerized Jersey top and side-plaited flounce.

At $3.50 we offer a "Klosfit" Petticoat of Halcyon cloth with sectional ruffle. This is a soft, clinging garment.

Autumn Underwear

These and many other splendid values will be found in our exceptionally complete Knit Underwear Section—

Women's Jersey-ribbed Fleece-lined Cotton Union Suits with high neck and long sleeves; ankle length. Regular 75c quality; the suit **59c**

Women's "Harvard Mills" Hand-trimmed Cotton Union Suits of medium weight with high neck and long sleeves in ankle length or low neck and sleeveless in knee or ankle length. Sizes 4, 5 and 6. The suit **$1.00**

Women's fine quality Richelieu Cotton Union Suits with low neck, sleeveless vests of light weight united (without seams) with medium-weight, ankle-length pants. The suit **$1.25**

Women's heavy-weight White Merino Union Suits with high neck, long sleeves and in ankle length. The suit **$1.50**

Women's Jersey-ribbed, heavy-weight Union Suits with high neck and long sleeves, ankle length. The suit **$2.00**

Stockings

Our Stocking Section has long been known for the excellence of its offerings. You'll find it advantageous to patronize it.

Women's full-fashioned, fast black silk-lisle-thread Stockings of medium weight; with reinforced cotton heels, soles and toes. The pair **35c**, or 3 pairs for **$1.00**

Women's imported full-fashioned, fast-black Cotton Stockings in medium and heavy weights; regular and out sizes; all black or black with unbleached split feet. The pair, 35c, or 3 pairs for **$1.00**

Lace Specials

Owing to the great popularity of Lace this season, such Lace news as this will find many interested readers—

Allover Laces in white and ecru; also Metal Allovers and Colored Silk Floss Allovers, 18 inches wide; value 75c to $2.50 a yard; special at **50c, 75c and $1.00**

Floral Border Chiffon; white ground with colored border; enough in each pattern for an entire gown. Price **$8.50**

Embroideries

Whenever you need Embroideries, visit our store first, because you are sure to find what you need and it will save the trouble of shopping elsewhere.

Dainty new Corset Cover Embroideries in pretty floral and openwork designs, yard **50c**

Fancy double-edge Bands in blind and open effects, also double-edge Ribbon Beadings in lacey effects. The yard, **15c to 65c**

Nainsook Edges, in a splendid line of patterns, including open eyelet effect. Special, yd. **25c**

Bed Sheets, Etc.

Our lines of Bedding are always selected with the utmost care, as our chief aim is to secure only the kinds that will wear best.

Hemmed Cotton Sheets made of a nice quality soft cotton, size 81x90 inches; each **56c**

Size 81x99 inches; for double beds; made of linen-finished cotton; each **78c**

Pillow Cases of heavy linen-finished cotton, sizes 42x36 inches and 45x36 inches. Each **12½c**

Hemstitched Pillow Cases, good quality cotton, sizes 42x36 inches and 45x36 inches. Each **15c**

White Wool Blankets

The cool evenings we have been having have certainly suggested the need of warm bed coverings, consequently these offers should prove very welcome—

Our celebrated $6.00 Unshrinkable Blankets in full bed size; special, the pair **$5.00**

Full bed size 11-4 Wool Blankets with 4-inch blue or pink silk binding. Regular value $6.00 a pair; special at **$5.00**

50 pairs of full bed size all-wool California Blankets. Regular $9.00 value; special, the pair **$6.50**

Santa Maria California Blankets in full bed size, with 4-inch blue or pink silk ribbon binding. Special, the pair **$4.50**

A Special Sale of Trimmed Hats

Many new Fall Hats have been trooping in during the past few days, among them being these, which are of special interest:

Just 100 Trimmed Hats in this lot, valued up to $10.00. A splendid assortment of styles and only one of a kind, including smart Velvet Turbans, Combinations of Silk and Velvet trimmed with bows and wings. Prices **$2.95 and $5.00**

Velour Turbans and medium-size Hats, soft and pliable, that need but very little trimming. Price **$5.95**

We have a very complete line of Fancy Wings and Cockades at moderate prices.

Excellent Values in Black Silks

The following Silks are all pure silk throughout and of lustrous finish. They are extraordinary good values at the prices asked. Some of the lots are small, which makes an early choice necessary.

300 yards 19-inch Black Satin Messaline, value 55c a yard, special at **40c**

750 yards of 21-inch Black Pailet de Soie, value 75c a yard, special at **55c**

250 yards of Black 26-inch Peau de Cygne, value 75c a yard, special at **55c**

1400 yards of Black 36-inch Messaline, value $1.00 a yard, special at **75c**

900 yards of 36-inch Black Satin, value $1.25 a yard, special at **$1.00**

500 yards of 36-inch Satin Imperial, value $1.75 a yard, special at **$1.35**

Handkerchiefs to Order

Men's and Women's Irish Linen Handkerchiefs, embroidered by hand with initial, monogram or facsimile autograph. As these are made and embroidered in Ireland, orders should be placed at once to insure prompt delivery. No orders can be accepted after Oct. 28th.

Handkerchief linen and styles of embroidery may be seen at our Handkerchief Department on the Main Floor.

New Arrivals in Art Needlework

We have just received a new importation of Oriental Embroideries for Table Covers, Scarfs, Pillow Slips and Round Centerpieces, also Lamp Mats to match. This is a most exceptional assortment which is worthy the attention of everyone. They are priced as follows:

Lamp Mats	40c and 60c
Round Centerpieces	$1.85 to $13.50
Pillow Squares	$1.50 to $6.75
Library Table Scarfs	$4.50 to $13.50

Table Mats, made from beautiful old Chinese Embroideries—the kind so much in demand.

Round Mats, 9 inches in diameter, each	60c
Oblong Mats, 12x17 inches, each	$1.25
Oblong Mats, 19x24 inches, each	$3.00
Antique Sleeve Bands, handsomely embroidered, the pair	$4.00
Old Chinese Pockets, each	$4.00
Antique Embroidery Squares, suitable for tray covers, bags and dress trimmings, each	$2.75

Notions Needed by Most Everyone

We can't begin to list the Notions carried by us owing to there being such an enormous variety, all of which are the best of their kind and marked at moderate prices.

Crochet and Tatting Sets of white bone; tatting shuttle, crochet hook, bodkins, stiletto and thread winder. The set **25c**

Large bundle of India Tape, containing 50 yards in assorted sizes. The bundle **25c**

English Pin Cubes of best quality glass-head Pins, in black, white and assorted colors. The cube **15c**

Polka-dot Lingerie Silk Tape for undervests, corset covers, etc. Pink, blue and white. 5-yard piece for **10c**

All-brass Nickel-plated Safety Pins; sizes 1, 2 and 3. 2 dozen for **5c**

Hard Rubber Hair Pins, all sizes. Each, 5c; the dozen **50c**

Horn Hair Pins, shell or amber color. 12 Pins in box, for **10c**

Special value in Women's and Children's Hose Supporters; extra heavy elastic. The pair **25c**

The latest in Combination-color Large Celluloid Buttons; black with red, brown, tan, navy, gray or green. The dozen **35c and 75c**

Savings in Furniture

For Library and Living Room

We carry both Mission, Fumed and Early English Library and Living Room Furniture, as well as a full line in mahogany, consisting of large Overstuffed Davenports, Fireside Chairs, English Chairs and Rockers in Morocco leather, Bookcases and Tables of all sizes, Pedestals, Tea Wagons and Tabourettes.

A large Mahogany Davenport, 6 feet long; upholstered in hair-cloth denim **$39.75**

Special Mahogany Arm Chair, upholstered in denim **$16.50**

Special Mahogany Arm Rocker, upholstered in denim **$17.50**

Special Mahogany Tables **$22.50 and $39.75**

Solid Oak Arm Chairs and Rockers, upholstered in genuine leather; as low as **$5.50**

Mahogany Sofa, upholstered in denim; formerly $68.00; now **$35.00**

Solid Mahogany Sofa, upholstered in fine camel's-hair; formerly $85.00; now **$35.00**

A very fine Solid Mahogany Divan, hand-carved in the Flemish period; formerly $140.00; now **$75.00**

Large Early English Divan, upholstered in haircloth denim; formerly $60.00; now **$45.00**

One Side Chair to match; formerly $25.00; now **$18.00**

Special Old English High-back Sofa, with upholstered cushion seat and cane back; formerly $95.00; now **$75.00**

One Arm Chair to match; formerly $46.00; now **$37.50**

An 8-leg Table to match; formerly $100.00; now **$75.00**

A large Old English Open Desk to match; formerly $81.00; now **$65.00**

Old English Open Desk; formerly $59.00; now **$40.00**

Old English Closed Desk; formerly $45.00; now **$28.00**

Also a full line of regular Desks in all finishes as low as **$7.50**

One Old English Bookcase, 44 inches wide; with two doors; formerly $41.00; now **$28.00**

Old English Bookcase, 48 inches wide; with two doors; formerly $58.00; now **$40.00**

Old English Bookcase, 47 inches wide; with two doors; formerly $57.00; now **$30.00**

Early English Bookcase; 66 inches wide; with three doors; formerly $55.00; now **$37.50**

One large Early English Morocco Chair, with genuine leather cushions; formerly $48.00; now **$30.00**

Solid Mahogany Empire Library Table, 52x32 inches; formerly $195.00; now **$75.00**

One Round Colonial Mahogany Table, size 42 inches; formerly $65.00; now **$45.00**

Note These Bed Spread Offers

They Are Particularly Timely

When you inspect these Bed Spreads we want you to see how much better the scalloping is done than usually. We are confident we offer the best value obtainable at the price—

Scalloped Crochet Bed Spreads with cut corners for twin and single beds.

80x98-inch Bed Spreads for 3'6" beds; special at **$2.25 and $2.50**

86x100-inch Bed Spreads with cut corners for double (4'6") beds. Special at **$2.50 and $2.75**

Fine Scalloped Satin Marseilles Bed Spreads, with cut corners for single and twin (3'6") beds. These Spreads are of extra size, 80x100 inches. The scalloping is of the finest workmanship. Prices **$3.50, $4.25 and $5.25**

Satin Marseilles Spreads, size 90x100, with cut corners, for double beds; special at **$4.00, $4.25 and $5.25**

Bed Spreads With Bolsters to Match

Hemmed Satin Marseilles Spreads for twin beds; size 80x100 inches. Special values at **$2.50, $3.25 and $3.50**

The same Spread for double beds; size 90x100 inches. Special at **$3.25, $3.50, $3.75 and $4.50**

Scalloped Marseilles Bed Spreads with bolsters to match; cut corners for double, 4'6" beds.

82x94-inch Spreads with Bolsters, regularly $4.50 a set, now	$3.50
82x94-inch Spreads with Bolsters, regularly $6.00 a set, now	$5.50
90x100-inch Spreads with Bolsters, regularly $6.50 a set, now	$5.50

Bargains in Table Linens

Pure linen Hemstitched Sets priced as follows:

70x72-inch Cloth and 1 dozen 20-inch Napkins to match. $6.50 value; special at **$6.00**

70x90-inch Cloth and 1 dozen 20-inch Napkins to match. $10 value; special at **$7.50**

70x108-inch Cloth and 1 dozen 20-inch Napkins to match. $12.50 value; special at **$9.00**

Scalloped Tablecloths in three designs; an excellent quality of satin damask. Each **$4.00**

Pure Linen Satin Damask Pattern Tablecloths; eight designs; priced as follows:

2x2-yard Cloth	$2.00
2x2½-yard Cloth	$2.50
2x3-yard Cloth	$3.00
20-inch Napkins to match	$2.50
24-inch Napkins to match	$3.00

"Old Bleach" Plain Huck Toweling, the best wearing quality made and now so much in demand; pure grass bleached.

14-inch width, the yard	25c
18-inch width, the yard	40c
21-inch width, the yard	45c
24-inch width, the yard	50c
27-inch width, the yard	60c

Suits and Overcoats for Fall Wear

In a Most Pleasing Assortment

If every mother was as familiar as we with the superiority of the garments we offer, over those carried elsewhere, we do not believe we would have a suit or overcoat left in stock by the time the store closed Friday afternoon.

Our prices are not high, but decidedly reasonable and for every dollar spent here you receive the maximum amount of quality.

Our Dress and School Suits, Overcoats and Reefers range in size from 2½ to 18 years. They are made by the very best workmen on lines that, while novel, are never extreme, each garment being the personification of good taste and excellence.

Every garment is of strictly all-wool material and fast in color, while the trimmings are high grade in every particular.

All-Wool Suits, $5.00 to $12.50

Reefers and Overcoats, $5.00 to $12.50

Boys' Hats and Furnishings

In the same section we carry a most excellent line of Caps, Stetson Hats, Blouses and Neckwear in a variety that will please both mother and boy. We want you to see it.

Seasonable Household Needs

at Decided Savings in Price

Many have already had to have heat in one or more rooms owing to the cool weather, which has brought home the need for such articles as these—

Furnace Scoops—just what you want for firing your furnace or removing the ashes. 60c value, special at **39c**

Coal Hods of good quality galvanized iron; 17-inch size. Regular 40c value, special at **25c**

Fire Shovels, made of one piece of pressed steel, black japanned and with round handle. Regular price 10c each, special at **5c**

Stove Boards with wood lining; crystallized, varnished and baked. Size 28x28 inches. Special value at **75c**

Furnace Gloves, made of extra heavy Canton flannel and canvas. Nothing better for use around the furnace or when sweeping and dusting. The pair **10c**

Ash Sifter, made of one-piece japanned iron wire; round shape; 14 inches in diameter. Price **30c**

Ash Cans of heavy galvanized iron with cover; 15-gallon size, which is just right for carrying out ashes, etc. Special value at **$1.25**

Coal Axes for breaking coal and kindling. They have short, straight handles and sell regularly at 60c each, special at **45c**

Hatchets of good quality steel for general household use. Special value at **25c**

Buck Saws and Bucks—the saws are made of good quality steel with hardwood frames. Special value at **95c**

Sale of Popular 50c Fiction at 35c a Copy, or 3 for $1.00

Tomorrow we shall offer a special line of popular fiction that usually retails at 50c a copy. Included will be found such well known novels as—

The Trail of the Sword.	Whispering Smith.	Raffles.
Mary Jane's Pa.	Prisoners of Chance.	The Lightning Conductor.
Checkers.	Ranson's Folly.	The Port of Missing Men.
Half a Rogue.	The Cardinal's Snuff Box.	The Sky Pilot.
	Half a Chance.	A Maker of History.

Butter Scotch Wafers 15c a Box

Join Our Circulating Library

AERO-TAXI RIDE AT KINLOCH MEET AT $5 A MINUTE

Aeroplane Passenger Service Starts at Field Saturday at Big Cut in Rates.

ST. LOUISANS WANT TO FLY

Women and Children May Go Up When Chauffeur Beatty Pilots Mechanical Bird.

Jump into the aero-taxicab. Nobody is barred and the fare is only $5 a minute. Aeroplane passenger service will be inaugurated at Kinlock Field next Saturday with a flat rate of $25 a ride for each passenger.

It is announced that this cut rate has been made because of the large number of St. Louisans who are eager to fly.

Heretofore $100 has been the lowest price charged for carrying passengers in aeroplanes. At the Boston meet two years ago it was said that Grahame-White, the English monoplanist, received $1000 each from passengers.

W. G. Beatty, who flies a Wright machine, will be the air chauffeur at the St. Louis meet.

Children Not Barred.

Spearman Lewis, press representative of the Aero Club of St. Louis, thinks there will be a great rush for the $25 rides. He says that more than three hundred persons in St. Louis, many of them women, have been clamoring for a chance to sail in an aeroplane. Even children will not be barred, but they will have to pay full rates. On the air line there are no half tickets and no concessions for children not occupying seats.

At noon Lewis announced that a St. Louis woman had telephoned the Aero Club headquarters and said she wanted to be the first person to ride with Beatty Saturday afternoon, and for this privilege she was willing to pany an additional $25. She refused to give her name, Lewis said, but told him that she would appear on the grounds wearing a purple dress and a mask. Lewis says there were no theatrical press agents around when he received the message. Wooster Lambert, brother of Albert Bond Lambert, president of the Aero Club, was the first man to apply for a sky-ride with Beatty.

The usual length of a flight with a passenger is five minutes. The course will be a circular one about Kinloch Field. Flights with passengers will be made Saturday and Sunday afternoons.

Nine-Day Flying Meet.

The nine-day Kinloch meet promises to be one of the best ever held in St. Louis, officials of the Aero Club say. A novel entry Thursday was Dr. Henry W. Walden's monoplane, now at Mineola, L. I. This machine is the only successful one of the single-wing type ever made in America. Dr. Walden will arrive with the machine Saturday.

Howard W. Gill, P. O. Parmelee and Clifford J. Turpin, the pick of the Wright operators, are expected to reach St. Louis Friday to take part in the meet. Turpin last Monday flew from Springfield, Ill., to Peoria without a stop.

Brookins and Beatty, independent aviators, will compete with the Wright flyers. Kearney, Benoist and Cooper, with Curtiss machines, and Reyburn, with his 100-horsepower monoplane, will take part in the meet.

Olive, Hodiamont, Page and Wellston cars will run through to Kinloch Field for a 10-cent fare Saturday and Sunday.

Great October Sale.
Diamonds, Watches, Jewelry. Pay monthly. Loftis Bros. & Co., 20 fl., 308 N. 6th st.; E. St. Louis branch, 284 Collinsville av.

AEROPLANE KILLS JOPLIN SPECTATOR

Man Crosses in Path of Machine on the Ground and Is Hit.

JOPLIN, Mo., Oct. 12.—In attempting to cross the path of a biplane during a trial flight here, James Kinney, 50 years old, a miner, was killed instantly. The machine broke Kinney's neck.

The biplane was built by Joplin High School boys and was being piloted by Derold Robinson of St. Louis, who had been brought here to give demontsrations with it. Robinson took his seat before a crowd of several hundred persons attending the Ozark Interstate Exposition and ran the machine for about one hundred yards, preparatory to leaving the ground. Kinney ran in front of it and was hit.

Busy Bee Friday Bargain.
Broadway Mixture half Chocolates, 15c lb.

RODGERS RESTING AT KANSAS CITY

Coast-to-Coast Aviator Has Machine Overhauled—Fort Worth Next Stage.

KANSAS CITY, Mo., Oct. 12.—Aviator C. P. Rodgers rested today at the aviation field at Overland Park, nine miles west of this city, while his mechanicians gave his machine an overhauling.

It was the aviator's plan to start southwest tomorrow and head for Fort Worth, Tex. A short exhibition flight at the aviation field is on his program for today.

Seat sale for Montgomery and Stone opened this morning at 9 o'clock.

The Post-Dispatch is the only evening newspaper in St. Louis that receives or publishes news gathered by the Associated Press.

ADVANCE AGAINST TURKS IN TRIPOLI INTERIOR ORDERED

General Caneva Gives Word for Tripoli Expedition to Move Immediately.

GREAT ARMY IS LANDED

Nineteen Transports Bring Second Military Division—Warships Shell Country.

TRIPOLI, Oct. 12.—Gen. Caneva, commander-in-chief of the Italian expedition, has ordered an immediate advance against the positions occupied by the Turks in the interior of Tripoli.

TRIPOLI, Oct. 12.—Nineteen transports arrived in the harbor this morning. They brought the second part of the Italian army expeditionary corps, which is to occupy Tripoli.

The landing of the troops, artillery, ammunition and horses began immediately.

The faster transports bearing the first part of the expeditionary forces arrived yesterday.

They were escorted by warships and accompanied by the hospital ship Regina d'Italia. The disembarkation of the troops began immediately, the greatest enthusiasm prevailing.

The batteries of the fleet all through the night shelled the surrounding country, which was swept by the searchlights.

Young Turks Are Planning for Military Dictatorship.

CONSTANTINOPLE, Oct. 12.—A military dictatorship is planned by the Young Turks. Headquarters of the guiding body of the party, the Committee of Union and Progress, will be removed from Salonica, Macedonia, to Constantinople, and a coup d'etat is intended when Pasha's Cabinet falls, as it is expected to do soon.

Parliament will be dissolved if the scheme works out and the committee will proceed to expel all Italians from the Ottoman empire, confiscate their property and call the whole people to arms to wage war with the greatest energy.

Foreign ambassadors are alarmed at the recruiting of volunteers in Constantinople, which has already begun and is likely to cause anti-Christian disturbances. Consequently the Government has forbidden enlistment.

France Believes Reports of Armistice Are Premature.

PARIS, Oct. 12.—The French Foreign Office had no confirmation today of the published statement that Italy and Turkey were on the point of arranging an armistice. On the contrary, the officials regarded the report premature. Neither has indicated to France the conditions under which an offer of mediation could be made.

Washington Believes That Peace Is Near in Turkey-Italy War.

WASHINGTON, Oct. 12.—State Department officials expressed the view today that, with the German Emperor working on his ally, the King of Italy, and the Czar of Russia in a favorable position to influence the Porte, peace between Italy and Turkey is not far off, and that an armistice at least can be arranged as soon as Turkey is prepared to admit that Italy is in technical possession of Tripoli.

FREAK ORDINANCES PROPOSED IN GOTHAM

NEW YORK, Oct. 12.—A list of the ordinances and resolutions which have been presented for consideration by members of the New York Board of Aldermen in the last year contains, among others, the following unusual subjects:

An ordinance to prohibit the use of the word "darn" on the stage; a resolution to attach vacuum cleaners to automobiles to remove dust from the city streets; an ordinance providing for the equipment of all taxicabs with awnings to protect the chauffeurs; an ordinance compelling anyone displaying any flag or piece of bunting other than the national colors to pay a license of $5; an ordinance to impound speeding automobiles until the case against them is finished.

Shooting Follows Farmers' Row.

BLOOMINGTON, Ill., Oct. 12.—Everett Bowman of Livingston County was shot twice and probably fatally injured and Albert Parks, a neighbor, is in jail at Pontiac, to await the outcome of his injuries. The shooting is said to have followed a quarrel occasioned by Park's cattle trespassing on Bowman's farm.

Face Peeling Easy—Blonde or Brunette

"The blonde's complexion fades early, because her skin is extraordinarily thin and fine," says Mme. Lina Cavalieri, perhaps the most famous living beauty. "The brunette's, as a rule, is the reverse. The skin is thicker and has a tendency to an oily appearance."

For either the faded blonde's skin or the brunette's oily or sallow complexion, the best remedy is ordinary mercolized wax. Used daily, this will give one an entirely new complexion within about a week's time. The wax gradually absorbs the worn-out surface skin, with all its defects, a little each day, without affecting the delicate underskin in the least. The latter will have the exquisitely beautiful glow of youth—indeed, one may readily lose ten or fifteen years from her age, so far as appearance goes, by a course of this simple treatment. Mercolized wax, securable at any drug store, is applied like cold cream.—ADV.

YALE HONORS MISSOURIAN

Kansas City Boy on Junior Promenade Committee.

NEW HAVEN, Conn., Oct. 12.—The social honors at Yale this year, as embodied in the selection of the junior promenade committee, go to Radcliff Romeyn, captain of the 'varsity crew, of New York; E. H. Baker of the football team, Greenwich, Conn.; E. U. Thatcher of the track team, Toledo, O.; F. M. Callanan, Dayton, O.; Vanderbilt Webb, New York; H. E. Sawyer Jr., New York; J. R. Walker, Brookline, Mass.; D. Allen, Cincinnati, O.; Paul Achilles, Rochester, N. Y.; Archer Harmon, New York; G. B. Cortelyou Jr., New York, and D. T. Beales Jr., Kansas City, Mo.

Auto Owner and Wife Killed.

COLUMBUS, O., Oct. 12.—When on their way to their home at London, O., Harry Armstrong and wife were instantly killed at West Jefferson, when their automobile was struck and wrecked by a Pennsylvania train.

CHURCH NAP BROKEN OFF

Husband Hits Wife, Who Sticks Him With Pin; Both in Jail.

LAWRENCEBURG, Ind., Oct. 12.—Because Mrs. John Goodpaster with a hatpin thrust aroused her husband from a nap during a sermon at the Holiness Church, he struck her. The service was disrupted, and both Mrs. Goodpaster and her husband were fined $5 and costs in the Mayor's court.

Neither could pay and both went to jail.

Seat sale for Montgomery and Stone opened this morning at 9 o'clock.

Parish Festival in New Building.

The parishioners of the Church of Our Lady of Sorrows will continue the parish festival in the new building, 7030 Gravois avenue, Thursday night. A dining room outfit will be given as attendance prize. The articles at the various booths range from a baby rattler to furniture and a room-size rug. Nearly 3000 persons have attended the festival.

Every Friday--REMNANT DAY--Sale of Small Lots

Nugents

Men's $1.00 and $1.50 Shirts and Drawers, 50c

Half price and less Friday on all the broken sizes. These are left from the heavy selling of these cool days, so they're clean, fresh and just as desirable as though from the full lines.

Are of heavy cotton, merino, mercerized and heavy wool, in white or natural gray—not all sizes, but there's a good range for selection; $1.00 and $1.50 values, Friday..... 50c

Chauffeurs Attention!

Gauntlet Gloves, Friday, for $1.35

This offer should induce the attendance of every chauffeur who reads or hears about it. Three splendid lots of heavy seam-sewn leather Gauntlets, in popular shades of tans, also some blacks; choice of open and strapped wrists; values to $2.00 and $2.50; all sizes; Friday, special at..... $1.35

Also three special lots of Gloves and Gauntlets made from automobile cover cloth; warranted waterproof and steamproof—at 25c, 50c and $1.

$2.50, $2.95, $3.95 and $5.00 Trimmed Velvet Hats

Great Sale Friday..... $1.95

Choice at this great Friday bargain price of several groups of the popular Velvet Hats—they're in turban and small brim shapes draped with white and colored silk tops.

There are also ready-to-wear Felt Hats at this price. These are trimmed with knitted scarfs and silk bands. They're worth $2.95 and $3.50. Choice from the two lots, Friday..... $1.95

Empire Bonnets — specially made up in our own workroom for Friday's selling. They are of all-silk velvet, faced and trimmed with light colored silks or with ostrich bands and gold lace. In all colors; very beautiful, new Fall Hats at..... $5

Empire Hats trimmed with bows of velvet and colored silk, at a very special low price; Friday, for immediate selling..... $3.95

Women's $1 & $1.25 Knit Underwear, 65c

A great sale Friday of a great group of broken-sized lines and discontinued numbers. All are perfect—some are slightly soiled from handling.

You will find White Cotton Union Suits, Fleece-lined Union Suits; Merino Fleece-lined and Fine Cotton Vests and Pants, of both light and medium weights, in cream, white and silver grey, $1.00 and $1.25 values—Friday..... 65c

$2 Corsets, 85c

Sizes 25, 26 and 27 only—but every woman who can be fitted will realize a great bargain. These are medium high bust and long hip models, and all are new and clean. $2.00 values, Friday... 85c

Women's $1.00 Silk Hosiery, 50c

Just half price on pure thread silk Hosiery, and all sizes to choose from.

Have mercerized cotton garter top with double woven linen heels and toes and are in a good weight for fall.

In black and all the popular shades, $1,00 values Friday 50c

Women's 25 and 35 cent Cotton Hosiery—fast black, heavy weight. These are termed manufacturers' seconds, but the imperfections are scarcely noticeable; Friday..... 18c

Men's medium weight, seamless, wool half Hose, in black or gray—very specially priced Friday..... 15c

Women's $2.50 Shoes, $1.98

A special purchase of three lines showing the new raised toe and the latest lasts.

This is an important sale Friday because it affords a low price on Shoes which are made with the new "raised" toes and most favored lasts.

These Shoes were meant to retail at $2.50. They're made of leathers which go into $2.50 Shoes, built staunchly as are $2.50 Shoes.

A trade condition brought these excellent Shoes to us at a concession such that we can sell them at this much lower price. We consider ourselves fortunate to be able to afford so desirable a bargain to our patrons. Women's $2.50 Shoes in all sizes; Friday.... $1.98

This will be an unusual Friday for the purchase of Remnant Lengths of

Choice Silks, Black and Colored Dress Goods, Seasonable Wash Goods

Several hundred pieces of Remnants—a much greater quantity than usual—go on sale at the Dress Fabric counters Friday. These widely known departments have had busy aisles all week—there's been a great demand and we've met it. Now the logical result of all this heavy selling is "remnant lengths" of the fabrics which are now in demand—the very silks, dress goods and wash fabrics which you want. Obviously, we don't want these remnant lengths—so Friday they're to be had

At prices which are but a fraction of their real worth. The bargains are so great we advise early shopping.

75-cent yard-wide Kimono Silk—by the yard..... 29c

50-cent Black Pongee and Taffeta Silk by the yard..... 25c

50-cent Black 27-inch Wash Silk—by the yard.... 29c

Travelers' Sample Pieces of Fine Velvets

Velvets are so greatly in demand that it's hardly possible to maintain the market. So these sample pieces—¼ to ½ yard long—which can so easily be worked in as trimmings, etc., will go out with a rush at the price we're marking them Friday. By the piece..... 10c

98-cent Black Moire Silk—by the yard..... 42c

98-cent fancy-printed Warp Silk—by the yard..... 59c

32-inch extra heavy Black Messaline Silk—by the yard..... 75c

Remnants of best American prints, Comfort Robes, Cotton Challies, Dress Percales, Dress Ginghams and Lawns—Friday at..... 5c

Remnants of Seersucker Ginghams, new Dress Ginghams, Plain Chambray, Cotton Voiles, Flannelette and Amoskeag Gingham—Friday at.... 6¼c

Remnants of imported Dress Gingham, fine Zephyr Ginghams, Flannelette, Imperial Chambray, Galatea and Cotton Pongee—Friday at..... 7½c

Remnants of Lining Satin, Mercerized Satin, Percalines, Venetian Linings, Linen Elastic Canvas, Aberdeen Canvas, Black Sateen, etc.; big bargains

Blankets Closed Out Cheap

These are small lots—they're left from our tremendous selling of these cool days. Clean and fresh.

$1.25 Blankets, size 11-4, in tan or grey, Friday. 98c

$2.50 Blankets, grey wool mixed. 11-4 size; slightly soiled. Friday. $1.98

$4.75 plain wool Blankets, steam shrunk; 11-4 size. Friday $3.95

$6.00 all-wool grey Blankets, very special, Friday at..... $5.00

Linens Friday Bargains

7½-cent heavy German dice Toweling and twilled Toweling 5c

10-cent heavy cotton huck Towels, pure white; 18x36 inches, Friday..... 7½c

Bath Mat "Seconds"—exceptional values; all colors and extra heavy quality.

75-cent Mats.. 39c

50-cent Mats.. 29c

Remnants of Table Damask—perfect short lengths, worth $1.00, Friday.. 50c

A large accumulation of pure linen satin table damask pattern cloths; all sizes; handsome goods marked at ½ to ⅓ of original prices.

Lot of Dresser Scarfs and Centerpieces and Pillow Shams—some hemstitched—some scalloped—some embroidered—some with drawn work—values up to 39 cents, choice.. 25c

Friday's Sale Demonstrates How Very Useful Is Our Great Apparel Section To Those Economically Inclined.

We Especially Feature Tomorrow Two Great Bargains in Women's and Misses' New Tailored Suits

We have about 100 Suits in one lot which we wish to close out. These are smartly tailored in the latest styles, made of all-wool mannish worsteds in navy blue and black. The coats are lined with splendid quality satin. These Suits are worth much more, but for quick selling they're marked at this low price. All sizes for women and misses—an extraordinary bargain in the Friday sale, $7.95. **$7.95**

Ten beautiful new fall models are to be chosen from in this other line which we offer for Friday selling. They're of splendid all-wool fabrics—serges, hard-finished worsteds, fancy striped worsteds and mannish suitings—in navy blues, grays, browns, novelty effects and black. There are all sizes for women and misses, and this will be found a wonderful bargain at $10.00. **$10.00**

$25 New Fall Push Coats at $18.75

These Coats are of the real seal plush, and this Friday sale brings all models for choice. They're lined throughout with fine yarn dyed satin. Plush coats will be even more popular this season than last—our readiness with this Friday bargain proves that we will again be St. Louis headquarters for them. Splendid $25.00 values in all sizes for women and misses..... $18.75

New Sweater Coats—Two Friday Bargains

White, grey and cardinal Sweater Coats of splendid pure wool knitting yarn; made up in "V" neck and military collar styles—in all sizes from misses' 14 years to women's 44 bust. Friday, special, $1.95

One great lot of Sweater Coats of fine pure wool German knitting yarn; in plain and fancy weaves; in grey, white and cardinal—in all sizes for women and misses; very specially priced Friday at..... $2.25

$5 to $7.50 New Fall Skirts at $3.69

Misses' Sizes. Women's Regular Sizes. Women's Extra Sizes

New Fall Skirts of serges, hard-finished worsteds, mannish worsteds and mixtures in navy blue, black, grey and novelty effects. These are splendidly tailored, perfect fitting skirts and all are in the very latest models. Marked for quick selling Friday. $3.69

Girls' new Dresses of fine serge; in navy blue, having the raised waist effect now in demand, with belt and cuffs trimmed with red tricot cloth and black soutache braid. Sizes 6 to 14 years—Friday.. $3.25

Juniors' Coats; in the popular reversible double-faced cloth—may be worn either side out. The material is diagonal worsted in grey and blue, with sailor collar and deep cuffs of plaid. Sizes 13 to 17.. $7.95

Wayne Cedared Paper Wardrobes

40c to $1.50

Air-tight wardrobes for packing away your Summer clothes—and they've proven invaluable to those who use them.

Are moth-proof, dust-proof and moisture-proof. To be had in all sizes.

Ladies' Home Journal Patterns

Are the simplest and yet the most accurate of all paper patterns.

We carry the entire line at our Pattern Department. We are the exclusive downtown agents.

Buttons

Made to Order

We fill orders for buttons, to be made to match your Fall wearing apparel. It takes but a little of the cloth — we can give you any size buttons you wish.

You may select from a great variety of styles—plain, flat, oblong and ivory rim, with cloth-covered centers.

Our prices for making are very low. Orders delivered on short notice.

We Emphasize Your Opportunity in This Great Sale of Comforts

Your choice of 650 good Bed Comforts at prices far below their value.

A manufacturer's clean-up of his odd lots brings to you—

$1.50 Comforts, for $1.00

$1.75 Comforts, for $1.25

$2.25 Comforts, for $1.50

$2.50 Comforts, for..... $1.75

$3.00 Comforts, for $1.95

All styles, including correct patterns for the home, hotel or rooming house.

This is a great opportunity and will hardly occur again this winter.

Sample and Broken Lines

Handkerchiefs

A well-known local wholesale firm "cleaned house" in their Handkerchief Department—sold us a great group of samples and broken lines at great concessions in price.

5-cent Women's Initial Handkerchiefs..... 3c

5-cent Women's Fancy Colored Handkerchiefs 3c

5-cent Men's Colored Border Handkerchiefs..... 3c

Women's 8 1-3, 10 and 12½-cent pure Irish Linen Handkerchiefs 5c

Women's 10-cent Handkerchiefs 5c

Men's 10-cent red Bandana Handkerchiefs 5c

Infants' Wrappers, 25c

Perfect Wrappers, from our own regular lines, but which are slightly soiled from handling—out they go Friday. There's a great group—they're of cotton, merino and all-wool, in light, medium and heavy weights. Values up to $1.00—Friday..... 25c

Muslin Underwear

Sample and Broken Lines Going Cheap Friday

We've gathered together all the odd lots, all that's left of several "sample" purchases and all the broken-size lines. Some are clean and fresh, some are slightly soiled—all are the good reliable lines we're noted for and all are the things wanted now.

Lot 1—35 and 50-cent Values

This group includes Children's Gowns, Skirts and Drawers and Women's Corset Covers, Chemises and Drawers. 35 and 50 cent values—Friday..... 25c

Lot 2—$1.00 and $1.35 Values

In this group are Women's Gowns, Skirts, Combinations, Drawers, Corset Covers and Chemises, and Children's Skirts, Dresses and Gowns; $1.00 and $1.35 values—Friday..... 75c

Lot 3—$1.50 Values

These are Women's Skirts, Drawers, Corset Covers, Chemises, Princess Slips and Combinations. They are $1.50 values—Friday..... 98c

Rousing Sale Friday of Men's Suits and Overcoats, $14

Our first announcement of high-grade clothing at a Friday Bargain Price

Worth $20, $22.50 and $25.

This is our first announcement of high-grade clothing at a Friday bargain price—and to make this one of our usual banner Fridays we're offering choice of Suits from our regular $20, $22.50 and $25 lines. They're not odds and ends nor a special purchase—but our own lines, purchased in the regular manner and a part of the great stock we're carrying for this season's selling.

The Suits are of fine fabrics in the ewest weaves and patterns.

They come from several of America's foremost makers and the workmanship cannot be surpassed except in Suits selling for more than $20, $22.50 and $25. The materials are all wool—in grays, browns, fancy mixtures and fancy striped effects. There are a great variety of styles—suited to men of every build. There are sizes for all—the slender, the normal and the stout—32 to 46—$20, $22.50 and $25 Suits and Overcoats—choose Friday at $14.00. **$14.00**

The Overcoats are in the best models produced for this season.

There are the new convertible collar, the popular "Presto" and the velvet collar styles. These coats are made of all wool black kersey, melton and Scotch cheviots in greys, browns and fancy mixtures. They're smooth and rough finished, so that your individual taste can be satisfied—in conservative effects or the more youthful novelties. All lengths, 46 to 52, in all sizes. Regular $20, $22.50 and $25 Overcoats from America's best makers—Friday, $14.00. **$14.00**

$3.50 Combination Suits for Boys, $2.10

Just received another shipment of these splendid Combination Suits. Our patrons know them, so our boys' section will be busy tomorrow. They are of a good heavy quality of cheviot, made up in the nobby double-breasted style, with full cut knickerbocker trousers to match; well lined, with reinforced seams. In sizes for boys 7 to 17 years. The Suits alone are well worth $3. You cannot buy the extra trousers for 50 cents; Friday, you can get the combination at, but.... $2.10

Boys' $1.00 Knickerbockers, in splendid gray cassimere and brown mixtures; full cut; fall weights; all sizes, 3 to 17 years; Friday, a great bargain, at... 38c

Linoleum, Rugs and Draperies

Splendid Friday Bargains.

There are mill lengths of Linoleum—pieces 5 to 19 yards long—which are as pretty in effect and as lasting in service as though from the full rolls. It's the heavy cork quality—worth 49 and 60 cents a square yard—but Friday at..... 32½c

$11.75 Brussels Rugs—a group including both Oriental and floral designs—9 by 12 feet—Friday $8.75

$1.35 Monkeyan Fibre Rugs; size 36 by 72 inches, beautiful Oriental designs—very serviceable—Friday 89c

Nottingham Lace Curtains in white and Arabian color, new and stylish patterns—a group including values up to $1.00—Friday..... 69c

$1.50 to $3.75 Lace Curtains, in cable net and Brussels weaves of hard twisted Egyptian yarns—are slightly imperfect and there are but one to six pair of a kind—Friday..... 98c

$1.75 Nottingham Lace Bed Sets; full size; beautiful Renaissance effects, bolster shams to match—Friday..... $1.59

B. NUGENT & BRO. DRY GOODS CO., Broadway, Washington Avenue and St. Charles Street

STEPHENSON MEN KEPT NO COUNT OF MONEY THEY SPENT

Senator Pomerene Holds Principal Liable for Actions of His Supporters.

U. S. ATTORNEY ON STAND

Says He Received and Paid Out $1800, but He Cannot Itemize His Expenditures.

MILWAUKEE, Wis., Oct. 12.—That money was distributed by Senator Isaac Stephenson during his campaign for nomination at the primaries in 1908, and that sums as great as $1800 were paid out without any accounting asked, was testimony given today by George H. Gordon, United States Attorney for the Western District of Wisconsin, before the senatorial investigating committee.

Before he held any public office, but while counsel for the Chicago & Northwestern Railroad at La Crosse, Gordon said he was paid $1800 out of the $107,793 Stephenson campaign fund to be used in the Senator's interest.

Distributed Money to Others.

He in turn distributed the money to others, from whom he asked no accounting. He could not remember how much he had paid to individuals, but he kept no money for himself.

The committee endeavored to show that the Wisconsin law required a rendering of a detailed account of expenses by not only the candidate, but his workers as well.

Senator Pomerene took the position that it would be evasion to presume that only the candidate had to account, because then he would have merely to say he turned his funds over to a manager and no further details would be necessary.

Senator Heyburn, the chairman, gave it as his opinion that the validity of a United States Senator's election could not be affected by the question whether or not he had filed an account of expenses for his nomination, but the subject had to be touched in the present investigation because of the charges against Senator Stephenson.

Gordon, when asked how much it would cost to properly organize the 2200 precincts in Wisconsin, said about $100 for each precinct. This would make the cost to a candidate for the State $220,000, more than twice as much as Senator Stephenson spent. In addition there would be the cost of advertising, Gordon said.

D. E. Riordan of Ashland, Wis., testified he learned of Stephenson's candidacy at the Republican National Convention at Chicago in 1908. He agreed to work for him and subsequently spent $320 of the Stephenson funds.

Lolita Armour Once Lame So Nearly Well She Is a Dancing Pupil

Rich Chicagoan and daughter on whom he spent a fortune to bring her health.

Her Case the One That Added to the Fame of Dr. Lorenz of Vienna.

Special to the Post-Dispatch.

CHICAGO, Oct. 12.—Miss Lolita Armour, who has entered the Chicago Latin School, is taking lessons from a dancing master.

That the daughter of the rich Armour family should learn dancing ordinarily would not excite passing comment, but that this particular girl should be, at the age of 17, able to waltz and schottische as other girls is remarkable, for it announces the ultimate success of a series of extraordinary surgical experiments.

That she might be able to move about easily, thousands of dollars have been spent and the newest discoveries in medical science have been tested. She is not the only beneficiary. Hundreds of children of the poor have been cured of diseases, before thought incurable, simply because a rich man demanded that they be cured for his daughter's sake.

Lolita Armour was born in August, 1896. At the time she weighed but three pounds and she was not strong enough to begin a fight for life. Until that time physicians never hoped to save babies born under those conditions.

Two years before, however, Alexander Lion, a Frenchman, had invented the baby incubator. It hadn't had a fair trial as yet, but in the hope it might save the Armour child, it was employed.

Lolita Armour thrived in this nurse of steel and glass and in a few months the incubator was abandoned and the child was apparently in good health.

It was discovered then that something was wrong with her nether limbs. When they put her on her feet, she would scream with pain. Her legs appeared helpless.

The X-ray, then a comparatively new thing in science, was employed. It was discovered that the bones of the child's thighs lacked an inch or more each of meeting the hip sockets. Dr. John Ridlon, an eminent surgeon, took hold of the case. He performed an operation and put the legs in a cast, but the operation failed.

About that time, Dr. Adolf Lorenz, a professor in the University of Vienna was the most talked of man in medical science. He had made many experiments in orthopedic surgery—bloodless surgery, as it is called—and his two books were widely read and discussed. One of these fell into the hands of Lolita Armour's mother.

Dr. Lorenz Called In.

Dr. Lorenz and his assistant, Dr. Friederich Müller, were summoned to Chicago, from Vienna. The great scientist examined Lolita Armour and said he believed he could effect a cure. He performed one of his operations Oct. 13, 1902, which lasted two hours. The little girl's body was set in a plaster cast and the scientist went back to Vienna. It is said he received $20,000 for his services.

The process of healing was so slow that, two years later, Dr. Ridon read a paper saying it had failed. Mrs. Armour immediately sent Lolita to Vienna, were she became a patient in Dr. Lorenz's private hospital. June 27, 1906, the girl was brought back to America, cured except for a slight limp which is disappearing gradually and is scarcely noticeable today as Miss Lolita moves about the floor with her dancing teacher.

Since the first operation Dr. Lorenz has performed many of them for charity's sake, and has effected some remarkable cures. Other surgeons have been converted to his theories until there are many successful practitioners of orthopedic surgery and many children afflicted with congenital bone diseases, are being cured.

Lolita Armour is the daughter of J. Ogden Armour and granddaughter of the late Philip D. Armour, founder of the millionaire Armour family.

Seat sale for Montgomery and Stone opened this morning at 9 o'clock.

Colorado River Cuts Dyke.

SAN BERNARDINO, Cal., Oct. 12.—According to special dispatches received here from Needles today, the Colorado River has risen to its highest point of the year and has cut its way through the big dyke on the Arizona side. Settlers are said to be abandoning their homes.

Columbia Candy Co. Bargain Friday. Best Chocolates, assorted, 20c pound.

Reception to Minister.

The Official Board of the Union Avenue Christian Church will give a reception this evening to Rev. A. C. Smither and family. The Rev. Mr. Smither has been pastor for 21 years of the leading Christian church in Los Angeles, and will assume the management of the Christian Board of Publication here.

The Post-Dispatch is the only evening newspaper in St. Louis that receives or publishes News gathered by the Associated Press.

DEEPER CHANNEL TO BE BOOMED AT WATERWAYS MEET

Convention Opens in Chicago and Will Pay Especial Attention to Kavanaugh's Plan.

ADDRESS OF PRESIDENT

"The Bigger the Boat the Lower the Rate" Is the Keynote of His Speech.

CHICAGO, Oct. 12.—E. S. Conway, first vice-president of the Lakes-to-the-Gulf Deep Waterway Association, welcomed the delegates to the sixth annual convention of the association, which opened here today. That the association will work for a deep waterway all the way instead of being satisfied with 14 feet through the valley was indicated in the speech of President William K. Kavanaugh.

Big delegations were on hand from St. Louis, Peoria, Springfield, Ottawa and other State points. In all, there were nearly 1000 delegates, representing 33 states.

Fear that the meeting might be taken advantage of by political factions was expressed by President Kavanaugh, who said:

"This is not a political convention to deliberate on a great commercial necessity and any business man, lawyer or doctor or any man of reputation in his community, if he can be duly accredited, when he gets into this convention will be entitled to a vote on the resolutions."

The delegation from Joliet made a spectacular entrance to the convention. Headed by a brass band they marched into the auditorium, 300 strong. Congressmen Copley, Prince and Rodenberg and a large number of State legislators appeared as delegates.

Two factions are present, one urging that immediate action be taken by Illinois and the other advising delay until Federal aid is obtained. Gov. Charles S. Deneen is at the head of immediate action faction.

Kavanaugh's Address.

President Kavanaugh said in part:

"Now, during the five years of our work, we have learned to rely on ourselves for knowledge, and on our representatives to carry out the demand of the people. We, now, in this association, and others, discuss transportation as a whole, and we are amazed at the bigness of the subject. We find that we pay annually some three billion dollars for transportation (nearly three-quarters freightage), of which some seven-eighths goes to railways on which the cost of traffic is three to ten times that by water!

"We are learning in a large way to balance our railway bills with other business—and as we do so we see that the tendency is to prevent proper production of foodstuffs and other commodities, and paralyzing rather than promoting that commerce which is the life of prosperity.

"As pointed out a year ago, our annual railway payments are equivalent to a tax on the improved lands of the country amounting to $5 or $6 per acre, or a personal tax of about $150 per family. What country can sustain such a burden? Already production has been cut down over millions of acres by prohibitive freight charges, which increases the normal load consumers have to carry: and everywhere producers receive too little and consumers pay too much for the necessaries of life.

"We have learned to compare our transportation conditions with those of other countries, and have proved the unfairness of figures cited against us by our own representatives; it is true that our railway ton-mile rate is less than half that of Germany, but it is also true that our primary commodities move on an average seven or eight times further than those of Germany, so that the final cost of transportation is two or three times greater to us than to our German contemporaries. We have been deluded in the past with our low ton-mile rate, which is low largely because of our magnificent distances, for it is not so much the actual movement of cars under way as the delay and handling at terminals that makes up the expense of freightage.

No Prejudice Against Railways.

"Yet in thus dealing with the transportation problem ourselves, we have formed no prejudice against the railways—indeed our appreciation of these splendid agencies, which opened the country to settlement and enabled us to lead the world in growth of manufacturing and merchandising population, has only been made higher. We view our railways as absolutely essential to our continued prosperity, and have every desire to promote their legitimate interests; but on comparing our transportation as a whole with our agricultural and manufacturing and other industries as a whole, we are firmly convinced that the railways should be supplemented by an efficient waterway development which will at once stimulate production, increase railway traffic, and reduce the cost of living.

At the risk of some repetition, I emphasize the lessons of our history. For knowledge of facts and figures we must depend on ourselves until adequate Federal agencies are provided. For measuring business interests and needs we must depend on our own knowledge and judgment, and must make these known to and through our duly elected representatives. For success in securing needed legislation we must depend on our own energy and business sagacity, and the vigor of our demands.

"We citizens and business men of this great and growing interior, and we alone, can determine our commercial needs; and we are no longer to be put off with puerile argument and the old fogy opinion that a little waterway will be big enough for us! We are the most intelligent and powerful people of any valley in the world, some sixty million strong; we know what we need; we borrow no standards from little rivers, narrow valleys and effete countries; we must have the biggest and best waterway in the world—and that without needless delay.

During its first year this association awakened thinking citizens to the realization that river regulation is rate regulation; another early slogan was 14 feet through the valley and dig 'er deep through Dixie; a year ago we began to understand that river regulation is price regulation; now we question whether a 14-foot channel is deep enough—for we realize, and are bound to make the country realize, that the bigger the boat the lower the rate.

Busy Bee Friday Bargain.
Broadway Mixture half Chocolates, 15c lb.

TWO TOY BALLOONS TRAVEL 350 MILES

KANSAS CITY, Oct. 12.—Two toy balloons, released here last Thursday, just before the start of the international balloon race, drifted 350 miles, and were picked up on the farm of John R. Behrendt, one mile east of Harmon, Ill.

Arthur H. Seddon and Hyden J. Eaton, local attorneys, sent up the little rubber airships from the grandstand, when awaiting the start of the big balloons. To the toy balloons they attached their cards, with requests that the finder mail them to Kansas City.

The cards have come back, enclosed in a letter from Behrendt, telling of finding the balloons near his home.

KIDNAPERS, 2 MEN AND A WOMAN, CONVICTED

Nicolosi Brothers Get Life Terms, Wife of One 7 Years, in Case of Marino Boy.

CHICAGO, Oct. 12.—Giuseppe Nicolosi and his brother Carmello were sentenced to life imprisonment after they had been found guilty by a jury of kidnaping 5-year-old Angelo Marino, Aug. 5. Mrs. Cologera Nicolosi, wife of Carmello, was sentenced to seven years in prison for complicity and her mother, Mrs. Biagia Cutrona, was acquitted.

The Marino boy was kidnaped Aug. 5 and released five days after a $500 ransom had been paid. In the trial Antonio Marino, father of the lad, told of a plot whereby the Nicolosi brothers in 1910 had tried to swindle him by a blackmailing scheme. The Nicolosis were neighbors of the Marino family and had known the boy since his birth.

Leoluca Macalusa and Cologera Costandino also were indicted, charged with the kidnaping, but have not been captured.

LA SALLE FRIDAY BARGAIN.
Chocolate Dipped Marshmallows, 20c box.

Men and Religion Meeting.

A meeting for men will be held under the direction of the Men and Religion Forward Movement Friday evening at the Cote Brilliante Presbyterian Church, Labadie and Marcus avenues.

BECAUSE WE SELL DIRECT FROM THE FACTORY YOU CAN BUY TRAVELING BAGS

$7.50 Cowhide Oxford Bags, leather lined, special.....$5.00
$10 Sole Leather Bags, leather lined, special.....$7.50
$15 Walrus Oxford Bags, special.....$10.00
$25 Genuine Horn Back Alligator Bag, special.....$15.00
$7.50 Steamer Trunks, with strap, special.....$5.00
$10 Steamer Trunks, extra strong, special.....$7.50
$12 Dress Trunks with straps, special.....$8.00

LEATHER NOVELTIES

Ladies' Hand Bags.....75c to $50
Sewing Baskets.....50c to $50
Jewel Boxes.....75c to $50
Music Bags.....75c to $15
Dressing Cases.....$1 to $50
Traveling Clocks.....$1.25 to $15
Leather Picture Frames...75c to $10
Traveling Flasks.....$1 to $15
Collar Bags.....75c to $10
Cigar Cases.....$1 to $15
Bill Books.....50c to $10

We repair Trunks, Bags, Suit Cases, Ladies' Hand Bags. We make Trunks, Bags and Cases to your individual requirements. Call for and deliver.
Phones: Main 5025, Central 2529.

P. C. Murphy Trunk Co.
Over Fifty Years in St. Louis. 707 Washington Av. Headquarters for Fine Leather Goods.

LOVERS

of exquisite gold jewelry have a standing invitation to acquaint themselves with this impressive section of our modern, growing establishment. We have assembled here a very elaborate stock, expressive of the world's finest productions, the latest and most approved style tendencies.

This dainty little Watch, while diminutive in size, is large in its degree of perfect workmanship. Its case is of 14-k gold, handsomely engraved, enclosing a 15-jewel H. & C. guaranteed movement. Price is

$42

BAR PIN

Contains 10 handsome pearls and a delicate pink coral cameo; price,

$33

SEND FOR CATALOG B

"OPALS FOR OCTOBER"

This dainty Scarf Pin is wrought of platinum and set with a splendid black opal and fine white diamond; priced at.

$27.50

A very unique Scarf Pin with magnificent Hungarian opal and 5 white diamonds; price is

$60

OPTICAL—Scores of eye sufferers have heard of the thoroughly competent services of this department of our modern store and are keeping our expert opticians very busy. Our prices are always right.

Hess & Culbertson
"Fastest Growing Jewelry House in the West."
Seventh and St. Charles

HILL'S

FRIDAY AND SATURDAY SPECIALS

Finest Eastern Granulated SUGAR, 15 Pounds for $1.00

Sugar-Cured, Hickory Smoked
Quality Hams
Perfectly cured; sweet and juicy; cut from select, native, corn-fed hogs; actual 20c value; sale price, Friday and Saturday, per lb.....13¾c

Fresh Pork Shoulders
Extra select; each and every one U. S. Gov. inspected; actual 15c value; down goes the price, lb.....10c

Tomatoes, "Ben Hur" brand; large, No. 3 cans; high-grade solid pack; per can.....9c

Evap. Milk "Gold Cross" large 10c can 2 cans 15c
Sauer Kraut Fine cut thread.....3 lbs. 10c
Pineapple Cubes Dew Drop, No. 2 can.....15c
Macaroni Equal to imported; lb.....6½c
Mackerel Large, fat fish, 7½c value.....6 for 25c
U. S. Mail Soap Worth 4c bar...10 bars 25c
Flake Wh. Lard Good value, per lb.....9c
Comb Honey Dark buckwheat, per comb.....15c
Brick Cheese Made of pure cream, lb...17c
Bulk Cocoa Highest grade, absolutely pure, lb...24c

Ribbon and Marble Cake
A treat to lovers of fine pastries; hot from our ovens; 20c value; for.....10c

Pineapple Glace Cake
A delightful dessert cake; covered with marshmallow and crystallized pineapple; lb.....12c

We Will Deliver To any place in the city within our delivery district any order amounting to $3.00 or over (exclusive of sugar) at these prices. We ship goods everywhere. Mail order customers receive our most prompt attention.

811 and 813 N. 6th St.

Broadway Garlands Near Locust

A Rousing Suit Sale

For Friday—Tomorrow

$16.50 and $18 Values for $8.90

WE were FORTUNATE in securing this splendid group of new tailor-mades in all the most wanted colors and materials, and SPECIALLY fortunate in securing them at a concession of about

Half Price

$8.90

For Elegant Silk-Lined, Blue Serge Suits Worth Up to $18.00

BLUE DIAGONALS also, and BLUE hard twisted WORSTEDS, and besides the "BLUES" we have a splendid line of browns and plenty of blacks and Scotch mixtures in two-toned grays and tans; all in one grand assortment.

Coats are semi-fitting 28 and 30 inch lengths; 3, 4 and 5 button front. Some are plain tailored, others have satin or velvet inlaid collars and slight touches of trimming. All sizes.

ACTUAL $16.50 and $18.00 VALUES FOR.....$8.90

Frorlicht Duncker Carpet Co.

4 RUG BARGAINS FOR FRIDAY ONLY

These are about the best rug bargains you will meet in a season's shopping; there are innumerable designs in each lot, plenty of each pattern, and the color assortment is practically unlimited.

$1.50 Velvet Rugs; 27x54 inches; in Oriental, floral and animal designs. For Friday only at..95c

$4.50 Axminster Rugs; 36x72 inches; Oriental and floral patterns. Priced for Friday only at.....$2.85

$12.50 Tapestry Rugs; size 9x12 feet; floral and Oriental patterns Priced for Friday only at..$8.75

$17.50 Velvet Rugs; 9x12 room size; Oriental and floral designs. Very special for Friday.....$11.85

·FOURTH & WASHINGTON·

Announcement

A special personally conducted Colonist Train to California, via El Paso, composed entirely of Tourist Sleeping Cars and Buffet Library Car, will leave Kansas City at 11:00 p. m. via

ROCK ISLAND LINES

October 13th, 14th and 15th.

Connecting train leaves St. Louis at 9:00 a.m.

You are invited to join any of these three parties.

Rock Island

For fares and particulars apply to
W. J. HENNESSY,
City Passenger and Ticket Agent,
703 OLIVE
Phones: Bell, Olive 233; Kinloch, Central 232.

Woman's Safe Step to Better Looks

is not hard to find. If your eyes are dull—if your skin is sallow, or your complexion muddy; if you have no roses in your cheeks, do not bother with cosmetics. Don't risk harmful drugs. Get good, rich blood in your veins, and then you will have the bright looks and charm of perfect health.

BEECHAM'S PILLS

are wonderful aids to women and women's looks. If your blood is poor—if you are pale, weak and not up to the mark—your stomach and organs of digestion and elimination are the cause.

Beecham's Pills correct faults. They will help you to good digestion and active kidneys and regular bowels—to freedom from troubles—to purer life-making, beauty-creating blood. In all truth and seriousness, you will find that for good health and good looks, Beecham's Pills

Will Show the Right Way

In boxes with full directions, 10c. and 25c.

LOOK for work among Post-Dispatch Want Ads and, to help along, have your own want ad "take a hand" at the task, too.

TRY A 3-TIME AD FOR RESULTS.

225 of the Smartest Fall Suits Have Come to Sell at $39.75

"It is just because I want your concern to consider me first next year, that I have made you such a ridiculous price on these Suits"—so said the New York maker of these Suits when discussing the purchase with our garment chief.

We can easily see that he had something more in mind than a single sale, for no Suits of such individuality and character, displaying the wonderfully clever tailoring which these do, could possibly be produced to sell at such a price.

There are more than twenty-five effective styles from which to choose—reproductions of models from such style-originators as Bernard, Francis, Braunstein, Beer and others.

One of broadcloth, with braid motif fastenings, and large collar and revers—in purple, brown, tan, navy blue and black.

Another of mannish striped worsteds, with deep cuffs and fancy revers and velvet collar.

A third of cheviot and a fourth of Scotch tweed, double-faced; another of hard-finished serge, two of striped novelty weaves, of velvet and of corduroy.

And every one so smart and new that the problem will be which of all to choose.

—Friday, in this Special Selling at $39.75

And when alterations are required, remember, they are made by the Stix, Baer & Fuller experts—preserving the original lines of the garment in a way to make the result what is expected.

Other exceptional tailored Suits at $19.75 and $24.75, and at other prices up to $125.

(Third Floor—Main Building.)

There Are Just Two More Days for You to Profit So Greatly By

This October Sale of Laces

Like all things, the Lace Sale is an occasion passing. It will end Saturday night, when the wonderful collections of Laces will have been practically all sold out.

By re-grouping and re-arrangement of stocks tomorrow will be an eventful lace day, and in one instance, a new shipment just arriving makes lace news of just as extraordinary a nature as that which brought such crowds here to "the Lace Store of St. Louis" Monday.

$2 to $3.50 Laces Are 98c and $1.49 Yard

Included in this great under-priced assortment are Allover Laces, Irish Laces, Point de Venise Laces, Silk Floss and Oriental Nets, in white, cream, black and a wonderful variety of colorings.

$2 and $2.50 qualities, 98c yard.
$3 and $3.50 qualities, $1.49 yard.

Gold-Floss and Gold-Wrought Allovers, Special—49c and 98c Yard

In this collection there is a profusion of odd and unusual shades, and all in the 18-inch width, so much wanted for yokes, waists and entire tunics.

Usually $1, $1.50 and $2.25, at 49c yard.
Usually $1.98 and $3, at 98c yard.

Remaining Short Lengths of Laces

Including Oriental, Point de Venise, in beautiful color combinations, gold and silver encrusted effects, Bands, Galloons and separate Ornaments, appropriate for all sorts of trimmings.

50c to $1 Laces, 25c yard. $1 to $2 Laces, 49c yard. $2 to $3 Laces, 75c yard.

$25, $35 and $50 Garnitures, $12.50

Fancy Coat and French Garnitures, of every description. While a limited quantity lasts, $12.50 each.

Laces in Remnants—at Half to Two-Thirds Full-Piece Prices

Thousands of remnants—the accumulation of a busy week of lace selling.

There are Lace Edges, Insertions, Bands, Galloons and Allovers, in white, black and colors. Priced—

25c, 50c, 79c and $1 a length.

Still More of Those Lace Robes and Garnitures—Usually $50, $69 and $79 —at $29.50

Robes of net and chiffon, elaborately embroidered with heavy silk. Mostly in white, also black and a variety of soft evening colors. They can readily be fashioned into handsome costumes.

Extra Special— Novelty Lace Flounces, $1.49

Gorgeously embroidered on net, in open Oriental designs, with Venetian lace incrustations. Especially desirable for misses' party dresses.

45-inch width, $1.49 yard.
Bands to match, 25c yard.

(Main Floor—Main Building.)

More than twenty-five new styles in

Waists and Blouses at $5

And they have created city-wide comments among women who know.

We have specialized upon Waists at this price.

We have gathered, probably, the most extensive collection to be found hereabouts and each and every garment shows the care and skill of the artist-selector responsible for their presentation.

Included is a variety of Tailored Net Waists, both white and ecru, with large frills—

Attractive new effects, in Waists of messaline and taffeta—plain and figured silks,

Smart, new Short-waisted Blouses, to be worn with high-girdle skirts,

These with big lace collar, pointed in the back and fichu effect in front—an exact copy of one of the most effective imported models,

And Waists of chiffons, fancy plaids and plain silks, semi-tailored and tailored.

In fact, this is a showing well-nigh impossible to describe, with variety to satisfy the taste of every woman—and including

—Exceptional Values at $5 (Third Floor—Main Building.)

The October Carpet and Rug Sale

An event now of city-wide fame—a sale that the trade is talking about, and an occasion by which scores of St. Louis homes have profited already.

Here are Carpets underpriced for Friday:

250 Double-Faced Smyrna Rugs at 98c

The kind that usually sell at $1.50. All wool and 30x60 inches are the dimensions.

$6.50 Smyrna Rugs, $2.25

Twenty-five all-wool Smyrna Rugs, in size 4x7 feet.

$6 Matting Rugs, $2.75

Heavy Damask Matting Rugs—wear better than crex rugs. In size 9x12 feet. While a limited quantity lasts, $2.75 each.

$25 Axminster Rugs, $15.75

Axminster Rugs in all the best makes, and in size 9x12 feet, in "dropped" patterns.

$37.50 and $42.50 Rugs, $27.50

Royal Wilton and Seamless Axminster Rugs, in size 9x12 feet, taken from our $37.50 and $42.50 lines, and priced for this October Sale, $27.50.

$13.50 Brussels Rugs, $9.75

In a splendid assortment of patterns, and in size 9x12 feet.

$30 Wilton Velvet Rugs, $22.50

A full line of beautiful patterns in Seamless Wilton Velvet Rugs, copied from the French Wiltons. Size 9x12 feet.

200 Rolls Straw Matting, 19c Yd

Japanese Straw Mattings, all long straws; 180 warp carpet patterns. 30c grade, **19c yard.**

(Fourth Floor—Main Building.)

Flannelette Garments

For Women and Children

Special values throughout the qualities which cool nights proclaim the need of.

Women's—

At 75c—Women's $1 Extra-size Gowns, made of good quality flannelette. Double yokes, with turn-down collar.

At 98c—Women's $1.50 Gowns, of extra heavy quality flannelette, in pretty pink and blue stripes, trimmed with braid.

Children's—

At 49c—Children's Night Drawers, of the best quality flannelette, with or without feet. Come in pretty stripes. Sizes 2 to 10 years. Excellent values.

At 49c—Children's Flannelette Skirts, with deep scalloped ruffle. Sizes 2 to 12 years.

Infants'—

At 25c—Infants' 39c Merino Shirts, open front, with scalloped edge.

(Second Floor—Main Building.)

In the School of

Domestic Science

Mrs. Carrie E. Dwelle, instructor.

Friday

Fish and Oysters

Saturday morning the misses' class will meet at 10:30.

(Fifth Floor—Main Building.)

Men's Underwear—A Sale

In fact, two sales: One which started Monday morning, another which started Wednesday morning—both bringing qualities which are seldom found underprice, and Men's Underwear of just the weight which you will require today.

First—

Men's Fall and Winter Union Suits "Vassar," "Madewell" and "Wright's"

$1.95 Suit for $3 Qualities—and $2.95 Suit for $4 and $5 Qualities

And including medium and heavy weight all wool and worsted garments. Fine Silk Mercerized Cotton Garments, Fine Natural Wool Garments and Silk-and-wool-mixed Garments. In white, gray, blue and "flesh"—Union Suits at $1.95 and $2.95.

Second—

$1 Suit "Wright's" and "Otis" Union Suits of $2, $2.50, $3 and $3.50 Qualities

These are of fine ribbed Cottons, Lisles and Mercerized Cottons.

(Main Floor—West Building.)

Women's Thread Silk Stockings, $1

Ordinary Silk Stockings have been sold for some time at $1 a pair, and even less, but these are of an exceptional quality, and pure "thread silk" which means that the silk thread is long twisted thread, like a worsted thread of wool.

Black, white, tan, sky blue, pink, champagne, navy and gray.

With double soles, heels and toes, and wide garter tops.

—And for Friday, $1 a Pair.

Women's 50c Stockings, 15c Pair

Colored Lisle Stockings, in plain, embroidered and lace effects. Light and medium weights, double soles, heels and toes.

Women's Black Lisle and Cotton Stockings, with extra reinforced heels, toes and wide garter tops. 35c pair, or **3 pairs for $1.**

Women's Stockings, in black and tan lisle and cotton thread. In light and medium weights; reinforced soles, heels and toes. **25c pair.**

(Main Floor—Main Building.)

For Friday—

Women's $3 16-Button Length Lambskin Gloves $2.25

A collection under-priced because under-bought.

A collection in which quality stands steady at the $3 mark, and in which there will be no trouble to find the right size, in both black and white.

Sixteen-button length, with pearl clasp fasteners.

And of best German lambskin.

—For Friday, $2.25 Pair

(Main Floor—Main Building.)

From the Second Floor Fabric Section For Friday, 35c Sateens at 25c Yard

A saving of 10 cents a yard just as surely as buying sugar under the price quoted in the morning paper.

For these are the 36-inch Mercerized Sateens, of a very well-known brand, and there are included cream, white and black, and light and dark shades, in a goodly variety.

But we cannot fill mail or telephone orders at **25c a yard.**

EXTRA—$2.50 Fancy Broadcloths, 75c

Just a small quantity of these fancy plaid and checked chiffon Broadcloths, in dark shades. All 54 inches wide, and imported to sell at $2.50 yard, but Friday, **75c yard.**

$1.50 to $3 Silk-and-Wool Fabrics, 98c Yard

An odd lot of short lengths and dress patterns of these silk-and-wool fabrics, in a good assortment of shades. $1.50 to $3 grades, **98c yard.**

(Second Floor—Main Building.)

Bargain Square Special— 2500 Yards of $1.50 Suiting at 79c Yard

On Bargain Square No. 9, Main Floor, 2500 yards of all-wool Novelty Suitings, in lengths from 3 to 6½ yards, will be displayed for special selling tomorrow.

$1.50 and $2 qualities—selling at these prices every day from the first Mostly novelty weaves, and throughout a good selection of colors in 54-inch width, **79c yard.** (Main Floor—Main Building.)

"Can't Find Handsomer Curtains at $3!"

A lady in the Lace Curtain Store yesterday expressed it to a nicety.

You won't—for in this collection are Irish Point, Handmade Cluny, Arabian, Beige Point Milan, French Novelty, Swiss Point, Nottingham and Cable Net Lace Curtains—all designs, patterns and qualities usually found in $4 and $5 collections!

A fortunate purchase brings them here at **$3 a pair.**

Another Underpriced Group at $1.85

An assortment of beautiful Nottingham and Cable Net Lace Curtains—of excellent Sea Island cotton yarn and exceptional values at **$1.85 pair.**

Handmade Arabians and Others, $5 Pair

Real Handmade Arabian, Beige Point Milan, Irish Point and Cluny Lace Curtains in this group. All made on the very best quality net, in beautiful designs.

And Beautiful Irish Points at $2.50

Irish Point Lace Curtains beautifully embroidered on an extra heavy quality bobbinet. Qualities that sell regularly at $3.50 and $3.75, but for Friday, **$2.50 pair.**

Artistic Curtain Nets, 25c and 45c Yard

The designs are reproduced from the Gothic and Colonial styles. Others are in floral and conventional designs.

(Fourth Floor—Main Building.)

Friday Sale of Wall Paper

For Friday, this week, we will place on sale in room lots 10 rolls wall, 18 yards border and 6 rolls ceiling—enough paper for a room 12x15 feet—in lots as follows:

Lot 1—Good Papers for kitchens and bedrooms; **80c a room.**

Lot 2—Good papers for dining rooms; dark colors; **$1.35 a room.**

Lot 3—Good papers for parlors; **$2.15 a room.**

Lot 4—Chambray and striped, with cut-out borders and moire or electric ceilings; **$2.20 a room.**

Paperhangers supplied.

(Fourth Floor—Main Building.)

From the Helpful Housewares Store—

Furnace Scoops; made of heavy sheet steel, with D-handle. Usually 59c, **for 39c Friday.**

Coal Hods, of heavy sheet steel, japanned; with flat bail handle. 17-inch size. **Friday, 20c.**

Wash Boilers; made of heavy tin, with copper bottom and copper rim; drop handles. **$1.50 grade, 95c.**

Stove Pokers; with Alaska cold handle, **5c.**

Iron Skillets; polished inside, No. 8 size. Special, **29c.**

Toilet Paper Holders; of brass, nickel-plated. Ebony roller. Special, **15c.**

Slab Soap Dishes; made of solid brass, nickel-plated, with drainer; ball feet. 79c grade, **59c.**

(Fifth Floor—Main Building.)

Blue Serge Suits for the Schoolboy, $4.95

The real, sure-for-service, guaranteed fast color, all-wool Blue Serge Suits.

And these come with double-breasted and Norfolk coats and peg-top Knickerbockers, lined throughout.

—Friday, $4.95.

Guaranteed School Suits, With Extra Knickerbockers, $4.75

These Suits guaranteed for six months, are designed to fill every requirement. They are of all-wool fabrics, in grays and browns.

Made with large, roomy trousers, lined throughout, and two pairs to each suit. **Special, $4.75.**

Boys' Russian and Double-Breasted Suits, $2.90

Russian Suits for the small boys, in plain blues and mixtures. Double-breasted coat Suits for larger boys, made of serviceable cheviots. Suits usually sold at much higher prices. Sizes 2½ to 17 years. **$2.90.**

Boys' Fall-Weight Reefers, $3.95

These Reefers are made of fabrics suitable for immediate and early Winter wear—in grays, browns, tans, blues, reds and shepherd plaids, with embroidered design on the sleeve. Special Friday, **$3.95.**

Boys' School Knickerbockers, 68c

Special values in Boys' Knickerbockers, made of strong, durable fabrics, in the newest patterns. All sizes from 5 to 17 years. **68c pair.**

(Second Floor—West Building.)

Boys' 75c Shirts, 50c

Boys' Shirts, of good quality percale, in light and dark colors, with band—laundered body and cuffs. for Friday only, **50c.**

(Second Floor—West Building.)

Need Glasses?

Maybe you do—maybe you don't.

Our oculist-optician will tell you as gladly that you do not, as that you do—just as the case may be.

And when it comes to fitting glasses, you can save a surprising amount of the price usually asked in optical stores for identical kinds.

For instance: **10-kt. Gold-filled Rimless Eyeglasses or Spectacles,** usually $3 in optical stores, are here at **$1 a pair.**

"Shur-on" Mountings, which you have probably seen priced $3.50 a pair, **are $1.50 pair.**

(Main Floor—Main Building.)

Demonstration of Aubry Sisters' Beautifiers

A beauty expert is in the Toilet Goods Store showing all the good features of the Aubry Sisters' famous Beautifiers.

She will be glad to explain and demonstrate the merits of these Beautifiers to you—personally.

(Main Floor—Main Building.)

October Sales in the Under-price Basement, Friday

125 Good-Size White Cotton-Filled Comforts at 89c

These are covered with fancy silkoline, filled with white cotton, and measure about 70x76 inches.

Nothing wrong with them in the slightest except that the covering is mismatched, otherwise they would sell at $1.25—but tomorrow choose at **89c each.**

3 O'Clock Special 12½c Dress Flannelettes 7½c Yard

About 2500 yards of Fleeced Dress Flannelettes, in dark and medium colors — blues, grays, browns and other wanted shades, fancy printed, some with borders.

Of the 12½c grade; Friday, at three o'clock, **7½c yard.**

(Basement—Main Building.)

10c Outing Flannels, 7½c Yd.

Remnants of soft-fleeced Outing Flannels, in light pink and blue stripes and checks. Lengths of 3 to 8 yards. 10c grade, **7½c yard.**

15c Shaker Flannels, 10c Yd.

Remnants of extra heavy Cotton Shaker Flannels, cream white; 36 inches wide. 15c grade, **10c yard.**

55c Unhemmed Sheets, 39c

Bleached and Unbleached Unhemmed Sheets, seamless; sizes 72 x90 inches and 63x90 inches. 55c usually, at **39c each.**

Blanket Rem., 5c, 10c and Up

All kinds and sizes, white and gray Cotton Blanket remnants; used for small beds and covering ironing boards. **5c, 10c, 15c and up.**

8⅓c Unbleached Muslins, 5c

Extra heavy, unbleached and yard-wide Muslins, in lengths from 3 to 10 yards. 8⅓c grade, **5c yard.**

12½c Cotton Batting, 9c Roll

Clean, fluffy White Cotton Batting; usual 12½c grade; **9c roll.**

(Basement—Main Building.)

Continuing That Basement Sale of Women's $3, $3.50 and $4 Shoes at $1.95

And all of them are fall models—even the leathers and materials are those which people are calling for right now.

Velvets, velvets with satin tops, tans, tans with velvet tops, suedes (the genuine ooze calf stock), dull and patent leathers.

High cut patterns, which are so much demanded, in nearly all of the above kinds.

But don't expect the assortments and size-ranges to last long when such splendid shoes are offered at $1.95!

(Basement—Main Building.)

Each $12.50

A Quick Purchase Samples of Women's Suits *Of $16, $18.50 and $20 Suits* Friday, $12.50

These are of serge, hard-finished worsteds, diagonals and mixtures. All new Winter styles.

Some severely plain; some cleverly trimmed with silk frogs, velvet inlaid collars and buttons.

With skirts cut in the regular way or in high-waisted effects.

Colors: black, navy, gray, red, Copenhagen blue, hairline stripes and mixtures. All sizes for women, misses and juniors—but not, of course, in every style.

—While the lot lasts tomorrow, $12.50. (Basement—Main Building.)

Curtain Swisses of 12½c Qualities, 7c Yd.

This certainly means lively selling in the Basement Lace Curtain Store, for here are thirty-five pieces of pretty Curtain Swisses, of a very sheer quality, and full 36 inches wide—all clean and perfect, and right off the bolt, to sell at 7c yard.

Stores generally ask 12½c for this quality, and at 10c, they are considered unusual—**tomorrow, 7c yard,** while the 35 pieces last.

500 Prs. of 75c Ruffled Swiss Curtains, 45c Pr.

Of sheer Swiss, with five rows of tucks for insertion, with full ruffle, hemstitched on edge.

79c Pr. for Lace Curtains, Usually $1 and $1.25

About 350 pairs of Nottingham Curtains, in a choice assortment of patterns. Of a good quality cotton yarn. Ordinarily $1 and $1.25 pair, but tomorrow, **79c.**

$1.49 Pr. for Curtains of $2 and $2.25 Qualities

Nottingham Lace Curtains, in Brussels, Battenberg and Cluny patterns.

1000 Brass Curtain Rods, 3c Each

They extend to 42 inches, and come complete with fixtures.

(Basement—West Building.)

A Remnant Sale of Dress Goods

Mill remnants—pieces cut off full bolts to make the proper yardage for each bolt—sold to us for "next-to-nothing" prices.

—At 45c yard

Remnants of Suitings, Broadcloths, Panamas and Novelty Weaves, in lengths from 1½ to 3 yards. All color. Usually $1.50 yd.

—At 35c remnant

Remnants and salesmen's samples of imported Suitings and Dress Fabrics; lengths ¾ to 1⅛ yard.

—At $1.45 yard

Remnants of Bearskin, Caracul and Fur Coatings, in black, white and colors. 50 inches wide. Usually $2.50 to $5 yard.

—At 10c remnant

Dress Goods, in lengths of ¼ to ¾ yard, and many pieces match.

(Basement—Main Building.)

Knit Underwear—Basement Sale

Exceptional pricings throughout worthy qualities of Underwear for men, women and children.

Men's 50c and 75c Fleeced, Ribbed Underwear, 39c

All regular sizes are included—Shirts and Drawers, in a medium weight of ribbed cotton, and fleece-lined cotton, in blue, gray and ecru.

Mens' 12½c Cotton Socks, 9c

Men's Black Cotton Socks, in a good, heavy quality, also broken lots of Colored Socks.

Women's 19c Stockings, 12½c

Fine quality, Mercerized Cotton Stockings, in black only. Double toes and heels, and wide garter tops.

Men's $1 and $1.50 Wool Underwear, 65c

Scotch Ribbed Wool Underwear, in broken lots of Shirts, to which we have added a regular line of Drawers, in all sizes.

(Basement—West Building.)

Children's Coats

These are of all-wool Paccard cloth—double-breasted, with storm collar. Usually $1.95, but tomorrow, while this lot lasts,

—Special, $1.

Children's Walking Coats, of white bearskin—an all-wool cloth. Double breasted; rolling collar. Trimmed with fancy braid and buttons. Usually $2.75; **for $1.95.**

Infants' Long and Short Coats, of Bedford cord and corduroy, trimmed with lace insertion, ribbon and fancy braid. Some slightly soiled from display. Usually $2.50 and $3, Friday, **$1.50.**

(Basement—Main Building.)

Sample Corsets, 69c

The W. B. Nuform and Louise Corsets, and a goodly assortment of sizes. $1 and $1.50 qualities.

Misses' H. & W. Waists; all sizes. Usually 50c; tomorrow, **25c.**

(Basement—Main Building.)

Women's 85c Gloves, 65c

Imported for Basement Selling

Women's Gloves, of German lambskin; two clasp. In black, white and colors.

Usually 85c, but the way we secured them brings the price to

—65c Pair.

(Basement—Main Building.)

STIX BAER & FULLER D.G. CO GRAND-LEADER
Entire Block — Sixth, Washington, Seventh and Lucas

MISS COUZINS WANTS CASH

Says Brewers Owe Her $13,000 for Services.

WASHINGTON, Oct. 12.—"It is not an Old Lady's Home I want," exclaimed Miss Phoebe W. Couzins today. "What I need is money to take me to New York to get my just deserts from the United States Brewers' Association."

Miss Couzins wrote and lectured against prohibition.

The noted woman lawyer and lecturer, who, crippled from a fall three months ago, is penniless here after years of affluence, is still clear and bright in mind. She had a number of callers today, but none left any money. They only talked of getting her into a home.

"The Brewers' Association owes me $13,000," she said. "It is my purpose to ask for a receiver against them. The agreement under which I worked was arranged so that I was to be paid $250 and then $300 a month."

Bequests to Poor Students Stand.

BLOOMINGTON, Ill., Oct. 12.—The State Supreme Court has upheld the will of Mrs. Anna Bpodry of Bloomington, who left $30,000 for the benefit of students too poor to complete their course at the State University.

WORK OR CELL FOR TRAMP

Mayor Has Plan to Solve Vagrant Problem.

POUGHKEEPSIE, N. Y., Oct. 12.—Mayor John K. Sague has a plan for solving the tramp problem in this city. Hereafter all tramps who apply to the police for lodging or who are reported by citizens as begging food will pay for the accommodation by working on the streets under the police.

Those whose work is not satisfactory or who decline the labor will be sent to prison.

STORE CLOSES SATURDAY AND EVERY NIGHT AT 6 P. M.

J. H. Buettner & Co.

Washington Ave. and Seventh St.

Week-End Specials

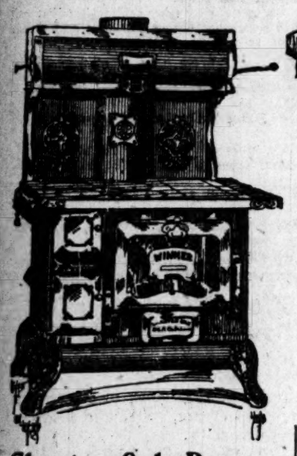

Charter Oak Ranges

The Range illustrated above is made especially for us by the Charter Oak people, one of the best known firms in America. The body is built of heavy blue steel. Ventilated oven constructed so as to maintain uniform heat at all times; has pouch feed; 4 holes; sanitary base; is unexcelled as a baker and roaster. This Range can be had at the extreme low price $29.75

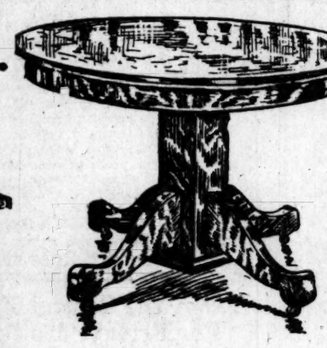

$15 Extension Table, $8.25

See this fine, well-made Extension Table. It is a rare bargain; finished in royal golden oak; 42-inch top, and extends to 6-foot square pedestal and heavy base; a very attractive Table and a good $15.00 value. Week-end Special, at... $8.25

$30 Sewing Machine, $22.50

This is the renowned "Peerless" Sewing Machine; one of the best machines on the market; is thoroughly modern in every detail; has drop head ball-bearing stand and wood parts are made of solid oak; has full set of the latest improved attachments; is guaranteed for 10 years, but will last a lifetime; the regular price is $30; Week-End Special, $22.50

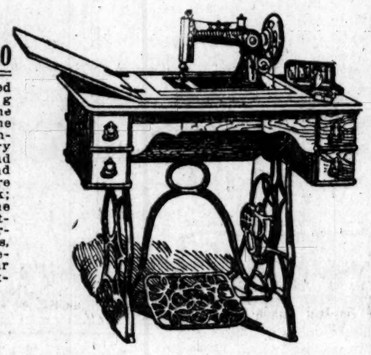

$10 Mission Rocker, $4.95

Here is a real bargain; this big roomy Mission Rocker is made of quarter-sawed, wide-cut oak; finished in Early English; slat back and heavy, square posts; seat is of genuine leather; a regular $10 value; Week-End Special at $4.95

$12.50 Felt Mattress, $8

This is the Buettner Special Mattress. It is perfectly germ proof and sanitary; made especially for us of fine-cut cotton felt and covered with good quality ticking; a good $12.50 value; Week-end Special $8.00

The Kinloch directory closes October 20. Subscribe now.

Call Contract Department—Central 100

PRICE OF LORIMER VOTE THE HEAD OF A POSTMASTER

Former Senator Shephard of Jerseyville Tells Committee of Deal With Candidate.

INCIDENT IN BATHROOM

Says Wilson Called Him Aside at Southern Hotel to Ask About a Certain Lady.

By Associated Press.

CHICAGO, Oct. 12.—Former State Representative Henry L. Shephard of Jerseyville, Ill., underwent a two hours' grilling by members of the Lorimer Investigating Committee of the United States Senate today without changing the testimony which previously he had given regarding the case.

Senators Lea and Kern, aided by Attorney Marble, led the examination of Shephard. The committee inquired into every phase of Shephard's alleged relation to the case and had not finished when recess was taken.

Shephard testified that Lee O'Neill Browne first asked him to vote for Lorimer. The witness said:

"I told Browne that I would vote for Mr. Lorimer on but one consideration. I told him that I would do so if a certain editor in my town could be refused further appointment as Postmaster."

Shephard related much of the testimony that previously he had given. He said that on the day of Lorimer's election George W. Alschuler of Aurora also asked him to vote for Lorimer.

Lorimer Gave Promise.

"I then went to Lorimer who was in the Speaker's room in the State Hall of Representatives and told him about the Jerseyville situation and about this editor postmaster who had been attacking me and my family for a period of nine or ten years. Mr. Lorimer said the matters of the postmastership could be arranged. Then I agreed to vote for Mr. Lorimer and went out on the floor of the House and did so."

While being examined by Attorney Marble, counsel for the committee, Shephard, said:

"Mr. Lorimer promised me what I desired in these words: 'I will certainly have my share of patronage and I think I can prevent the appointment of this editor as postmaster. I will make the effort to do so.'"

Shephard said, however, when questioned by Senator Fletcher of the committee, that the editor, Richards, was still postmaster at Jerseyville and that Lorimer had failed so far to carry out the pact on which Shephard said he cast his vote for the Chicago Senator.

The witness then related various meetings with Lee O'Neil Browne in Chicago and St. Louis and under further questioning, told of the meeting of Browne, White, Link, Luke, Beckemeyer and other legislators at the Southern Hotel in St. Louis, June 21, 1909, following adjournment of the Legislature which elected Lorimer.

"In July I also met Representative Robert E. Wilson of Chicago, Browne and others in St. Louis," said Shephard.

Senator Lea of the committee took up the examination of Shephard in regard to the meeting of Shephard and Robert Wilson at the Southern Hotel, in St. Louis, July 15, 1909, and at which time the so-called "bathroom" episode occurred.

Wilson Asked About a Lady.

Witness said he went into the bathroom with Wilson because Wilson wanted to ask regarding a lady with whom he saw witness at lunch that day, and did not want others to hear the conversation. Witness said he thought Browne, Luke, White, Link, Beckemeyer and Clark were in the room. Witness said he had received a message from Browne to come, but did not know about the others.

Shephard testified that he was not certain that others in Wilson's room were called into the bathroom by Wilson.

Edward Hines, Chicago lumberman, was called before an executive meeting of the committee this morning. Members of the committee examined Hines in private for a half hour, while other witnesses waited for the formal opening of the hearing.

Busy Bee Friday Bargain.
Broadway Mixture half Chocolates, 15c lb.

COAT FOUND BEFORE LOSS IS REPORTED

Stylish Garment on a Negro Attracts Attention of Two Detectives.

An expensive brown coat of the latest cut, worn by a negro whose other garments, cheap and shabby, presented a striking contrast, drew the attention of Detectives Finan and Chrismer at Fourth and Poplar streets.

"A friend of mine gave me that coat," said the negro to the detectives. He said he was Joseph Beasley, 19 years old, of 9 South Twenty-first street.

The detectives then searched the pockets, of the coat, and, finding papers bearing, the name Charles S. Gilbert, took the negro to police headquarters.

An hour later Charles S. Gilbert, a contractor who has an office at 312 Lombard street, notified the police that his brown coat had been stolen from a rack near his desk during his absence. He called at police headquarters and identified the garment worn by Beasley. The negro is held on a charge of larceny.

The Post-Dispatch is the only evening newspaper in St. Louis that receives or publishes news gathered by the Associated Press.

EXTRA!

FRIDAY, 8 A. M.

Most Sensational Sacrifice Slaughter in the History of St. Louis!

LOOK! READ!

Yes! Every price quoted is correct, impossible as it may seem! 90-degree September and October weather forces these awful price reductions at the Globe! Goods must move!

Single Fleeced Blankets; each..... 15c

Unbleached Muslin, 40 in. wide; yard..... 5c

Remnants of best Calicoes; yard, at..... 3¾c

Boys' Suits; good patterns; $3 and $4 values..... $1

Men's Canvas Gloves; 500 pairs for Friday; made of good bleached Canton flannel; at..... 5c

Alarm Clocks; nickel plated; patent stop; guaranteed..... 39c

Heavy Cassimere Pants; men's and young men's; good patterns..... $1

Men's $2 guaranteed Corduroy Pants..... $1

Men's 50c Undershirts; extra heavy eiderdown fleece-lined; just slightly dust soiled; at..... 29c

Children's Wool Knit Toques; at..... 7c

Women's 50c Nightgowns; good muslin; finished with yoke of hemstitched tucks; ruffled neck and sleeves..... 29c

Children's 35c Union Suits; heavy ribbed and fleeced finished; with drop back..... 19c

Women's 29c Vests; heavy ribbed and fleeced; high neck and long sleeves; small sizes only; at..... 15c

25c Fire and Police Suspenders; made of heavy elastic web, with strong leather ends..... 12c

Men's Underwear Extra heavy Merino, 75c grade..... 38c

EXTRA! LOOK AT THESE SUIT VALUES!

18.00 Women's Suits, 9.90

The value of these garments can't be surpassed. They are the best Suit specials from the East; man-tailored Suits of serges, in blue and black, imported worsteds, diagonal cloths and novelty materials; coats plain tailored, some slightly trimmed; collars in shawl or Van Dyke fashion; lined with good quality satin; skirts in newest styles, some with inverted pleats, others have loose panels; all sizes; these Suits are priced elsewhere at $18; Friday at... 9.90

18.00 Women's Coats 10.50

These are the new double texture Coats; come in brown, tan, light and dark gray and mixtures. They are made of heavy two-faced material; have large collars, showing the checked inside of garments on collars and cuffs. You will not equal them elsewhere for less than $18; Friday at..... 10.50

1.75 New Waists, 98c

White Waist of heavy pure linen; long sleeves, collars and cuffs; pleated or embroidered fronts; some in fancy blue embroidery, others the plain mannish style; an immense assortment to select from; not one in the lot worth less than 1.75; Friday at..... 98c

ALMOST GIVEN AWAY! MILLINERY PRICES

FOR FRIDAY ONLY

Plush Hats, with stitched brim; black and colors; $2 value; Friday. 1.25

Silk Plush Hats, with stitched brim; black and colors; $3 value; Friday..... 1.99

Felt Hoods; very popular; assorted colors; 1.50 value; Friday.. 99c

Felt Hats, trimmed, ready to wear; 2.50 value; Friday..... 1.49

Trimmed Hats; choice assortment; up to $5 values; Friday... 2.99

Ostrich Plumes; French curl, with full heads; rich, glossy black; 1.50 value; Friday... 85c

Willow Plumes Strictly hand-tied; best quality; 22 inches long and 24 inches wide; $10 value; Friday..... 6.75

MEN, LOOK!

Choice of 600 Men's and Young Men's

Fall Suits AND Topcoats

Stylish new Fall covert or whipcord Topcoats and catchy pattern cheviot and cassimere Suits; absolutely $10 to $12 values, on sale Friday at 6.90

FREE! ALL STEEL ROLLER SKATES

All-Steel Skates with Boys' Suits 3.60 or above.

Boys' Double-Breasted Suits, Knicker Pants, Latest Shades, all sizes . . . 1.90

Boys' $4 all-wool Blue Serge Suits, with Knickerbockers; very fine Fall-weight all-wool Blue Serge Suits, Knicker pants; ages 6 to 16 years; wear-resisting, durably made; will not fade; $4 value..... 2.75

SPECIAL!

1.98 for 2.50 Ladies' Shoes

The popular Fall button Shoes, in tan calf, gunmetal, patent colt or all-velvet; the new round toe; stage last; strictly up-to-date; 2.50 values; at..... 1.98

Globe

7TH & FRANKLIN AVE.

GOLD CASH VALUE STAMPS FREE

In this sale, as all others, $3 in goods for a full book of them.

FREE FARE to out-of-town customers (McKinley Line or R. R.) on purchases of $2 or over, according to amount and distance.

Mothers, here is a chance for the little folks

98c for 1.25 Jockey Boots

We have them in all colors; pat. leathers with red, black or velvet top; sizes 4 to 8; 1.25 values— 98c

1.50 Boys' Shoes at $1

We have them in velour calf or vici kid; sizes 2½ to 5½; regular 1.50 values..... 1.00

$1 Blanket Sheets, 12-4 Size, Each, 49c

1.50 Bed Comforts, white filling, full size..... 95c

3.50 Wool Nap California Blankets, 11-4 size, pair..... 1.98

3.00 Bed Comforts, size 72x84 inches, white filling..... 1.75

$4 California Blankets; 11-4 size; pair..... 2.50

4.50 French Sateen Comforts; down cotton filling..... 2.98

Extra Special! Look Sharp!

400 pairs Lace Curtains, 3 yards and 3¼ yards long; worth up to $2 a pair; choice, per pair..... 75c

Look! Every Mother! Look!

Infants' $4 and $5 Short Coats for...

A manufacturer's sample line, bought at less than half price, enables us to offer a limited quantity of white serge, cashmere and Bengaline Coats; suitable for infants 1 to 3 years old; neatly trimmed and of best workmanship; 3.50, 4.00 and 5.00 values, all go at..... 1.95

MORE INDICTMENTS ARE EXPECTED IN M'NAMARA CASE

Prosecution Has Long Conference With McManigal, Who Is a Confessed Dynamiter.

BURNS IS STILL AT WORK

Trial Adjourns Over Holiday—Possible Jurors Are Kept in Jail With Accused.

From a Staff Correspondent of the Post-Dispatch.

LOS ANGELES, Cal., Oct. 12.—Adjournment of the McNamara trial over Columbus day afforded no holiday for either prosecution or defense.

Ortie McManigal, the confessed dynamiter, was brought this morning from the jail to District Attorney Frederick's office and closeted there for hours with the Burns detectives. The prosecution of late has developed an extraordinary reticence, and would disclose nothing of the purpose of this conference.

It is known, however, that the investigation of the dynamite outrages all over the country is continuing and will be prosecuted by the Burns forces up to the last day for presenting testimony.

It is almost a certainty that indictments of other alleged conspirators will be sought before the first McNamara case reaches the testimony stage.

Two and possibly three prominent labor leaders, said to be involved as deeply as John J. McNamara, are the men against whom indictments are likely to be returned. A striking feature of this case is the distrust with which prosecution and defense regard each other's every act and word.

Each Side Suspects the Other.

Starting with the charges of kidnapping the McNamaras from Indiana and the allegations that the Burns evidence was a "frame up, the lawyers on either side have suspected the other side of jobbery at every turn. One point now troubling them both is the whereabouts of "Dave" Caplan and "Cockey" Schmidt, the partners of James Brice, alleged to be James B. McNamara, in the purchase of dynamite for the Times explosion.

The defense has been assured several times by the prosecution that Caplan is dead. McNamara's lawyers say they do not know whether to believe this statement or to take it as an effort to learn what the defense knows about the subject.

The detectives claim to know nothing about Caplan since he disappeared into British Columbia. They have watched his house in San Francisco and "run out" every person communicating with his wife, but all to no avail, they say.

The man who is accused of blowing up the Los Angeles Times building a year ago stayed in his cell.

In the county jail today besides James B. McNamara and his brother, John J., indicted likewise with him and awaiting a separate trial, were the 12 veniremen who temporarily were drafted into the jury box for preliminary examination when court adjourned yesterday.

Capital and Labor Opinions.

Though it had been expected that this process would constitute a perfunctory and monotous chapter in the trial, likely to drag through many weeks, the situation as a result of yesterday's phrasing of the initial veniremen has changed somewhat. It is now believed that many a passage at arms will ensue between counsel over the question of competency of talesmen who have formed opinions concerning warfare between capital and union labor.

Attorneys for the defense today declared they would continue their action of yesterday in seeking to determine the state of mind of every possible juror as to trade unionism, because they expected the State to allege labor warfare as a motive for the explosion. The prosecution in turn will follow its tactics of yesterday in objecting to this phase of the examination, holding that it is "not relevant at this time to the main issue, that of an individual, not a labor union, on trial."

The first day accomplished little of importance, but much of absorbing intent, for it rang up the curtain, revealed the stage with scarcely more than an intimation of its ultimate setting, and brought before the public's critical gaze the central figures in a drama of life and death play of human passions and complexities.

Still on the face of the day's events entirely routine in themselves little or none of the portentous issue was apparent. John Joseph McNamara, international labor leader and James Barnabas McNamara, itinerant printer, simply were called to the bar, their lawyers elected separate trials and the people of California elected to prosecute James B. McNamara first.

John J., the central figure, the alleged brains of the alleged conspiracy to terrorize capitalistic enemies of the Structural Iron Workers' Union was led back to his cell. James B. thereafter sat alone through the questioning of the first veniireman. The examination of this first talesman was ont completed when court adjourned over today's holiday until Friday.

J. J. Remains Center of Interest.

In the seclusion of his cell, however, J. J., or "Joe" as the structural iron workers' leader is known to his familiars, will continue to be the central figure. His acts and his personality will loom larger than his brother at every stage of the trial, for the prosecution will never lose sight of its contention that "Jim" the alleged weakling tool of a gigantic conspiracy, was merely executing his brother's orders in planting the dynamite bomb which a Grand Jury held responsible for the Times building destruction.

While the preliminaries of jury selection were going on the Post-Dispatch correspondent heard John J. McNamara's defense of his brother. It was a strong, loyal, brotherly appreciation. Incidentally it was the first time either of the McNamaras has received a reporter upstairs at his cell or granted any actual interview since his arrest. The talk lasted two hours, but necessarily could not touch upon any phases of the criminal proceeding.

"My brother is not a weakling. He's just a boy, one of the kind who would like still to get out and roll on the grass and go swimming. He is really a lovable character. The men who know him best will subscribe to that," said the accused labor leader, when a note from Clarence Darrow reached him, permitting Darrow's client to talk all he liked about anything not pertaining to the defense.

"What is there, after all, in so-called facial characteristics? I wish that the public would not judge my brother by what is being written about the shape of his mouth or the color of his eyes. A man who bears all the supposed marks of a criminal is sometimes an upright and honored citizen, and the man who looks the honest part is the real crook. J. B. is just one of millions like him who have come up without great responsibility, or great opportunity. They talk about prison pallor. J. B. never did have much color in his face. Working in print shops, poorly ventilated as so many of them are, has kept the color out of him, and six months, almost, in this jail has not improved his condition.

"They used to let us walk from our steel tank to the front corridor and stand in the sunshine, but a month or so ago they deprived us even of the sunshine. We could not even keep in the tank the potted fern or the flowers that friends sent to us. Still J. B. is as tough as nails. Perhaps he does not look it, but he is in the best health he ever was."

18 PERSONS PERISH IN MEXICO STORM

City of 5000 Is Without Water—Many Are Missing.

NOGALES, Ari., Oct. 12.—Eighteen persons were killed by a storm which swept the western coast of Sonora, Mexico. Many are missing.

Rosalia, with 5000 people, has been for five days without water, except scant supplies sent irregularly from Guaymas. One mining property suffered damage estimated at $2,000,000.

Food supplies are short in and about Guaymas and Rosalia.

Wm. Barr Co. St. Louis

Special Display and Sale of KEEN KUTTER Cutlery

High-grade Pocket Knives, Scissors and Shears; also old-style and Safety Razors.

KEEN KUTTER Pocket Knives, 50c to $2.50.

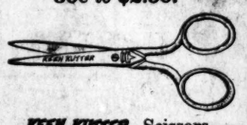

KEEN KUTTER Scissors, all kinds and sizes, at 30c to $1.25

A full line of "Left-Hand" Shears and Scissors.

KEEN KUTTER Shears, 60c to $1.25

Safety Razors

Any man would rather shave himself if he could. Our Safeties please and satisfy.

KEEN KUTTER Guaranteed Safety, in plain and fancy sets, $3.50 to $12.00.

KEEN KUTTER JUNIOR, the latest addition to the KEEN KUTTER family, in plain and combination sets, $1.00 to $10.00.

Special Bargains

In connection with this mammoth display and sale of KEEN KUTTER goods, we secured a big factory line of high-grade Pocket Knives with handles of pearl, stag or metal—goods that sell regularly at 75c, $1.00 and $1.50 each—not salesman's samples or seconds, but perfect new Knives, which we place in three big trays, at

49c, 69c and 89c.

We also offer a splendid lot of 50c Scissors and Shears — all kinds and sizes—at.....25c

(Notion Dept.—Main Floor—6th and Locust Corner.)

Silk and Messaline Petticoats

There's enough of those wonderfully cheap Silk and Messaline Petticoats left from our big sale to run through Friday. The Messaline Skirt, with its pretty 12-inch accordion pleated flounce, which permits of no thickness at all about the feet, in black, white and Autumn shades, seemed to meet with the biggest favor. However, the Chiffon Taffeta Skirt, with its tailored flounce and underlay, in all the shades worn this year, was usually preferred by the more conservative woman, who objects to extreme styles. Splendid Skirts they are at $4.00 each. Our special price tomorrow is only $1.85

Wm. Barr Co. St. Louis

All St. Louis women are invited to an exhibit and demonstration of the renowned "Nemo" and "Smart Set" Corsets, now being held on our Second Floor.

There's an October Tingle in the Air These Days That Says

"Get Ready for Winter"

Cold weather is creeping closer every minute, and so far as choice of styles is concerned, no woman need wait longer before buying her winter outfit. Thousands of wisely selected suits, coats, dresses and skirts are here on our wondrous second floor, ready for instant selection and immediate wear.

Note Especially These Serge Dresses at $5.95

They're not regular $5.95 Dresses by any means, but are worth much more! Material is a good, sturdy storm serge, in navy, brown, wistaria or black; down the entire front, from throat to skirt edge these Dresses are fastened by a long row of large smoke pearl buttons. Collars are of a good quality imitation Irish lace and cuffs are finished with same material; new set-in kimono sleeves; pretty satin bow tie; both women's and misses' sizes; your choice for.....$5.95

New Silk, Satin and Serge Dresses for $11.90

Chic, clever, convenient Dresses for women and misses, made in smart but practical styles, of fine silks, satin duchesse, firm serges and of chiffon over silk; designs are faithfully copied from high-priced creations by the world's foremost style originators. The colors comprise both light and dark shades as well as black and white. Dresses we confidently assert you cannot equal under $18.00 or $20.00, and which you'll be quick to buy at $11.90

Beautiful $25.00 Gowns on Sale at $14.75

Rich looking corduroys, velvets, crepe meteors, dainty chiffons and durable serges, fashioned effectively and well! An alluring array of cleverly designed gowns, including everything from a sedately tailored business dress of serge to a fetching party gown of filmy chiffon or crepe meteor; colors of every wanted tint and shade; sizes for misses and women; a wide range of choice at the one price..$14.75

$35.00 and $40.00 Silk Dresses for $24.75 Each

Six of this season's most modish styles, made from crepe meteors, crepe de chine and satin duchesse, in misses' sizes of 14 to 18 years and women's sizes of 34 to 44. Colors are pearl, smoke, navy, light blue, pink, champagne, coronation, heliotrope and black. Trimmings are of laces, braids, hand embroidery, etc. Some are draped in soft folds; many have large revers and large square hemstitched collars. A lucky trade happening permits us to sell these handsome $35.00 and $40.00 Costumes for $24.75

A Special Event! New Dress Skirts, Worth Regularly $6.50 to $8.50 each, for.. $3.95

Six hundred Skirts in all—three separate purchases from as many makers. Styles are right up to the present minute, with panel backs, panel fronts, extra inlaid pleats, button trimmed, etc. Skirts of Altman's voiles, French and storm serges, gray mixtures, corduroys, etc., in all colors and black. We consider ourselves very lucky to be able to offer you such excellent Skirts (they're actual $6.50, $7.50 and $8.50 garments) at the surprisingly small price of.....$3.95

85c Extra Long Sheets 68c

Made of a heavy round thread standard cotton; are 2¼ yards wide and 2¾ yards long; positively worth 85c each; an excellent Friday special,

68c

$3.00 Embroidered Pillow Cases, $1.95

Pillow Cases; of pure linen, beautifully hemstitched and embroidered with wreath designs for monogram; size 45x36 inches; a regular $3.00 value; specially priced for Friday at

$1.95

Robe Blankets

Fine German Robe Blankets, size 70x78 inches; regular price $3; sale price $1.95

Extra fine imported Robe Blankets, 72x90 inches; complete with frogs, cord and tassel; regular $4 value; tomorrow, $2.50

A One-Day Millinery Offer

We have just received 150 of the fashionable Crush Hats of soft felt, comprising all the nattiest new shapes and most wanted colors. We've heretofore sold them at $2.95, $3.45 and some at $4.25 each. To induce you to come and see our wonderful showing of beautiful millinery, we'll sacrifice our profits—and a bit more on these particular Hats. Your choice at..... $2.00

SANITOL PREPARATIONS 10c

A Sample Can of Sanitol Talcum Powder free with each purchase of Sanitol goods.

Sanitol Tooth Paste.....10c
Sanitol Toothbrush 10c
Sanitol Liquid Shampoo....10c
Sanitol Bath Powder.....10c
Sanitol Tooth Powder.....10c
Sanitol Liquid Antiseptic...10c
Sanitol Hygienic Soap.....10c
Sanitol Face Powder.....10c
Sanitol Talcum Powder.....10c

(No phone or mail orders and not more than 2 articles to a customer.)

Notions and Sewing Supplies

Little articles, to be sure, but in buying supplies for the season's sewing campaign a penny here and a penny there clipped from the usual price means a substantial saving.

D'Arcy Invisible Fringe Hair Nets; five nets in one envelope for only 10c

Hair Nets of real human hair, in all shades; sale price, 2 for 25c, or each 15c

Sanitary Hair Rolls; worth regularly 75c each; on sale here tomorrow at 50c

Dolly Elastic Belt; strong and comfortable, 18c

Elastic Shirt-waist Belt; with safety clasp, 4c

Slip-Out Washable Collar Supporters; 3 sets.....10c

King's 500-yard Sewing Cotton; 3 spools for.....10c

Silkateen Darning Floss; 2 spools for 5c

Defender Safety Pins; 36 for.5c

White Cotton Tape; 24-yard pieces; a 10c piece for....5c

Light-Weight Dress Shields..5c

Coats' Darning Cotton; black, white and colors; 4 balls..5c

Japanned Wire Hairpins; special, 10 papers for.....5c

Bias Lawn Seam Tape; in white only; a 10c piece for.....5c

Skirt Gauge; answers every purpose of kinds selling for $1 to $3. With its use the skirt will be perfectly cut and absolutely "even hanging" at every point; our sale price...8c

King's 200-yd. Sewing Cotton, 2 spool for only 3c

Grandma Darning Cotton; dozen spools, 10c; 1 spool.....1c

Richardson's Darning Silk; three 5c spools for.....10c

Machine Oil; warranted not to gum; three 5c bottles for..5c

Cotton Tape; 12 3-yard pieces 10c

Kerr's Luster Twist; spool..9c

Adamantine Pins; 1 paper...1c

Brooks' 100-yard Sewing Cotton; 4 spools for.....5c

Best English Solid Brass Pins; highest grade; ¼-lb. box.15c

Exquisite New Laces and Trimmings—Clearing Away All the Remnants!

We've been exceedingly busy at these counters for the past few weeks. Remnants have accumulated with surprising rapidity and must be forced out of the way! You'll gladly take them at these appealing price concessions! Included are the latest of trimmings, real laces of many kinds, 45-inch nets, 18-inch alloverS and pretty Val. laces—five big bargain lots!

LOT 1—	LOT 2—	LOT 3—	LOT 4—	LOT 5—
Worth to 50c yard, at	Worth to $1.00 yard, at	Worth to $2.00 yard, at	Worth to $3.25 yard, at	Worth to $5.00 yard, at
10c	25c	50c	75c	$1.00

Short lengths of superb new Appliques in scores of beautiful and rare patterns; goods really worth up to $8.50 a yard; sale price, per yard.....$1.00

Tailored Linen Waists at $1.00

They're of a beautiful white linen, in both shirt styles with pockets or neatly pleated effects. Also pretty Waists of poplin and linene, some artistically embroidered; all have laundered cuffs, detachable collars, and are the biggest values we've been able to find anywhere at one dollar each.

$1 $1

White Waists of fine voile, trimmed with cluny lace and with dots of colored embroidery. High collars and three-quarter sleeves. Waists that are worth at least $2.00, on sale tomorrow at $1.00

Women's Mannish Shirts so much in demand; made of white Irish linen or black and white or blue and white striped madras, with hand-laundered self-cuffs and white linen collars; sizes 34 to 44; excellent values, at.....$1.95

Fancy Chiffon, Net, Messaline and Taffeta Silk Waists; just a few odds and ends, in both dress and tailor styles; colors are navy, gray, black, white or cream; waists worth up to $7.50; your choice tomorrow.$3.95

A Sensational Sale of Black Silks!

Prices of these beautiful Silks are in many cases less than actual cost of manufacture; which sounds startling, but is, nevertheless, the actual truth.

The Silks are surplus lots from a celebrated maker and are high in quality, of a deep black and beautiful in texture.

19-inch All-Silk Black Messaline, strong and brilliant; 59c quality, at 39c

24-inch All-Silk Black Messaline, extra heavy; 85c quality...49c

27-inch All-Silk Black Messaline; $1.00 quality, at 59c

27-inch Black Peau de Cygne, a beautiful soft material that will not crush; $1.15 quality, at.69c

36-inch Black Satin Majestic; $1.25 quality, at 79c

36-inch Black Peau de Cygne; $1.10 quality, at 75c

36-inch Black Paillet de Soie; $1.75 quality, at $1.29

36-inch Black Satin de Chine, superior quality; worth $1.35, at 98c

36-inch Black Peau de Scie; $1.50 quality, at 82c

36-inch Black Taffeta Silk, made especially for the William Barr Co.; $1.25 quality, at 89c

24-inch Black Satin Duchesse; $1.00 quality, at 75c

36-inch Black Satin Empire; $2.00 quality, at $1.39

36-inch Black Crystal Cord; $1.50 quality, at $1.10

36-inch Black Wool-back Satin; $2.75 value, for $2.19

Bed Blankets

Blankets in Navajo designs, of full size, all wool, and bearing various Indian tribal signs; $7.50 Blankets for

$5.75

$6.00 full 11-4 plaid Blankets, all-wool and shrunk; in blue and pink only; per pair, $4.25

$3.75 gray wool Blankets; an unusual bargain; at, pair.....$2.50

Flannelette Remnants

Fast color 27-inch Flannelettes, in 2 to 8 yard lengths; new patterns, in grays and fancy colorings; suitable for dressing sacques and house dresses; regular price 9c yard; special, at

6¼c

Lace Curtains in 100 Different Designs

A marvelous sale, embracing thousands of pairs, bought from leading makers of the world at money-saving price concessions! Months have been spent in gathering the extraordinary bargains that are now creating such a buying furore on Barr's third floor! All are of best hard-twisted Egyptian yarn, with fast over-lock-stitched edges.

$1.10 Nottingham Lace Curtains at, per pair 69c

$1.75 Nottingham Lace Curtains at, per pair.95c

$2.00 New Saxony Lace Curtains at, per pair.....$1.25

$2.50 New Saxony Lace Curtains at, per pair.....$1.59

$3.25 Cable Net Lace Curtains, pair....$1.95

$3.75 Brussels effect Lace Curtains at, per pair.....$2.25

$4.50 two-tone Lace Curtains at, pair. $2.95

$6.50 French Cable Net Lace Curtains at, per pair..... $3.95

$5.00 Filet Net Lace Curtains at, per pair.....$3.25

Novelty Curtain Nets at a Full Third Under Usual Prices!

Ten thousand yards of this season's most attractive fabrics and most artistic patterns. Exquisite filet effects, leaded glass designs, conventional styles, graceful Rococco and Renaissance patterns, and many others. White, cream, ivory, beige and Arabian tints. We haven't room to enumerate the wonderful bargains, but will merely quote three specimen values, so that you may know what to expect when you come tomorrow.

25c Novelty Curtain Nets at, per yard 15c

60c Novelty Curtain Nets at, per yard 39c

$1.00 Novelty Curtain Nets at, per yard.....65c

A Half-Price Sale of the Splendid

"Royal Steel" Enameled Steelware

One of the finest grades made by the National Enameling and Stamping Co.

How many, many women have bought enamelware because it was cheap and have then found flaws in the enamel—or the handles came off—all too soon, even for the price she paid. What a difference in buying this "Royal Steel" quality, where every piece is heavily coated with hard enamel, inside and out. Enameled over steel, where the others are over thin sheet iron. These are all first quality goods, too—no "seconds." Measurements as here given are factory measurements and will run slightly short.

85c Foot Tubs.....59c

Coffee Boilers

75c; No. 7 size; for 39c
65c; No. 6 size; for.....37c
85c; No. 8 size; for 59c

80c Rice Boiler; inside boiler holds 2 quarts; sale price 37c

70c Rice Boiler; holds 1¾ qts.; 36c

Covered Buckets

2-quart size; 25c value 17c
3-quart size; 30c value 19c
4-quart size; 35c value 26c

25c Chambers; small size; sale price, 17c

30c Colanders; seamed deep; 18c

Measuring Cups 8c

12c Wall Soap Dishes for.....9c

35c Sink Strainers.....19c

Berlin Kettles; 6-quart size; 45c value, at.....27c

8-quart size; 55c value; for 39c

Lipped Kettles; 35c value; for 19c

6-quart size; 45c value; at 21c

Tea Kettles; No. 8 size; holds 7 quarts; 80c value; at.....49c

No. 7 size; 70c value; at 47c

25c Graduated Measure; quart size; 18c

90c Chamber Pails; 10-quart size; 59c

65c Water Pail; 10-quart size; sale price 42c

$1.39 Douche Pans for..... 89c

Baking Pans; in all sizes; 17c to 59c

15c Jelly Cake Pans.....8c

50c Dish Pans; 10-quart size; 27c

75c Oval Dish Pans; 15-quart size; for 49c

Muffin Pans

6-cup size 17c
8-cup size 19c

20c Pudding Pans; 3-qt. size, 11c

40c Berlin Sauce Pans; 5-quart size; sale price 23c

35c Lipped Sauce Pans; 5-quart size; sale price 16c

Shallow Stew Pans

1-quart size; worth 15c; sale price, 9c
2-quart size; worth 17c; sale price, 12c
3-quart size; worth 20c; sale price, 14c

Coffee Pot; 3-quart size; 40c value; for 27c

2-quart size; 35c value; for 25c

10c Strainer 4c

Stove Pots

9-quart size; $1.00 value, at..59c
14-quart size; $1.25 value; at 73c
20-quart size; $1.65 value; at 93c

$1.00 Bread Raisers; 10-quart size; sale price 63c

10 to 14 Inch Basting Spoons; each 5c

Free A Full-Size 15c Cake of De Lacy's Toilet Soap

Will be given absolutely free with all purchases of De Lacy's fine Toilet Preparations, tomorrow and Saturday.

$1.00 De Lacy's Hair Tonic.....71c
50c De Lacy's Virgin Powder.....35c
25c De Lacy's Violet Talcum Powder, 2 cans for 25c
De Lacy's Virgin Cream (the original greaseless cream).....50c and 25c
De Lacy's French Shampoo.....25c

House Dresses and Blanket Robes

This store is headquarters for the splendid "Mendel's Make" Wrappers. They're well made, of fine quality Windsor percales, in the best designs and colorings, including blues, grays or black and white; bias folds of same material forming yoke, gathered full across the bust; bishop sleeves; turn-over collar; skirt has deep flounce set on with bias strip of same material; waist is lined; at.....$1.25

Fleeced Wrappers in same style, lined, at.....$1.50

Lounging and Bath Robes, of imported blankets, in semi-fitted and loose effects, with or without girdle; beautifully finished with wide satin ribbon, satin-covered button moulds and frogs; turn-back cuffs and pockets trimmed to match; each.....$3.00 to $10.00

Our Chinaware Is All New!

Not a single piece that was in our stock 12 months ago is here now! It was a clean sweep! Every article in this immense department is therefore brand new—the latest designs and decorations procurable are yours to choose from at prices lower than St. Louis ever knew before! These for tomorrow:

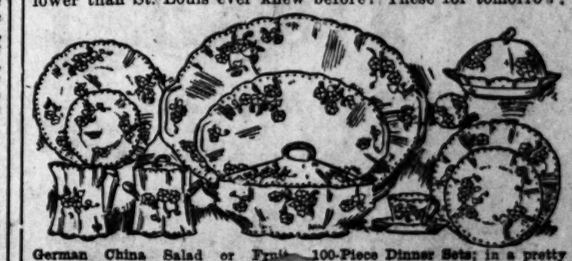

German China Salad or Fruit Bowls; in the newest shapes, pretty coloring and decorations; $1.00 values; special tomorrow, at 69c

White Porcelain Breakfast Plates, worth 5c each; sale price....2c

Odds and Ends of English, German and American Porcelain; one or two pieces of a kind. Included are Covered Dishes, Meat Platters, Vegetable Dishes, Casseroles, all size Plates, Cups and Saucers, Gravy Boats, etc. Actual 10c to $1.00 values; your choice of the assortment for 25c, 15c, 10c and 5c

100-Piece Dinner Sets; in a pretty gold and white open-stock pattern, new shapes, and a splendid quality; worth $12.00 per set; tomorrow at $8.98

French China Dinner Sets of 100 pieces, including bread and butter plates; in an exquisite decoration; all handles gold stippled; regular $40.00 set, at...$29.00

15c Milk or Cream Jugs, each..5c

60c large Milk Pitchers, each.35c

Children's Mush or Milk Sets of German china, consisting of pitcher, bowl and plate; decorated with nursery rhymes, worth 25c per set, tomorrow.10c

CHICAGO TO ST. LOUIS GRAIN RATE ADVANCED

Chicago and Eastern Illinois Road Is to Charge Same as Other Lines.

CHICAGO, Oct. 12.—Announcement has been made through the Chicago Board of Trade that after Nov. 1 next the Chicago & Eastern Illinois Railroad will cancel a rate of 7 cents a 100 pounds from Chicago to St. Louis and East St. Louis on grain products, carload.

The 7-cent rate was effective Aug. 19, to apply on grain products milled or malted from grain originating at points in Wisconsin, Iowa, Minnesota and North and South Dakota. Beginning Nov. 1, the rates on grain products from Chicago to St. Louis via the Chicago & Eastern Illinois will be the same as on other lines, 7½ cents on malt and 8 cents per 100 pounds on other grain products.

HELEN JENKINS SUES ALLEN FOR $197,000

That Is Amount of Her Property Which She Alleges Millionaire Converted.

NEW YORK, Oct. 12.—Papers have been served on Nathan Allen, founder of the Leather Trust, in a suit for conversion brought by Helen Dwelle Jenkins, with whom Allen toured Europe in the name of J. W. Jenkins in 1909 and upon whom he showered a fortune in jewels, about $200,000 worth of which were smuggled into this port on their return.

Mrs. Jenkins is suing her erstwhile wealthy admirer for the recovery of stocks and notes taken from a safe deposit box in the Illinois Trust Co. some time after she and Allen separated in the fall of 1909. Her bill of complaint also calls for the restitution of paintings, jewels and other property.

Her total demand on Allen for property she alleges he converted is $197,000.

SUFFRAGISTS IN CALIFORNIA SAY VICTORY IS WON

Lead Against Amendment Is Cut to 351, With 600 Precincts Unreported.

By Associated Press.

SAN FRANCISCO, Oct. 12.—If the present ratio of gain is kept up the woman suffrage amendment to the constitution will be shown to have carried at Tuesday's election by a safe majority.

A bare majority is sufficient to make the amendment to the Constitution, according to State officials. It had been believed in many quarters that a two-thirds vote was necessary.

Belated returns this morning from 68 precincts reduced the majority against suffrage to 351.

The returns received this morning are from outlying precincts which almost invariably have shown a majority in favor of granting suffrage to women.

So far 2520 out of 3120 precincts have been heard from. As a majority of the precincts yet to be heard from are small, it is hardly expected that this ratio will be kept up. But advocates of the suffrage movement are now confident that their battle was won by a majority of from 2000 to 3000.

The three morning papers here say today that the proposed amendment has a good chance to carry and one paper predicts a majority of 4000 for it. It will probably be late this afternoon before the result is known to a certainty.

SOCIETY

THE St. Louis Rotary Club will give a "novelty" dinner dance Nov. 2 in the Rose Room at the Buckingham. The dinner will be at 7:30 o'clock, followed by dancing at 9.

Miss Isabel Russell returned last Monday from a three months' visit to Montana. Miss Russell is the daughter of Mr. and Mrs. Silas Bent Russell of 4960 Washington boulevard, and one of the debutantes of the winter.

Mesdames George Gellhorn, William Shahan and Philip Tauke will serve at the tea the College Club of St. Louis will give on the lawn at the residence of Mrs. William Trelease, Shaw's Garden, Saturday, Oct. 14, from 3 to 6 p. m. Mrs. James Wallace, assisted by Miss Alice Martin, Miss Dorothea Marsh and Miss Bertha Bates, will give a pastoral dance at 4 o'clock.

Miss Catherine White entertained the P. & M. K. Club at her home, 720 Baugh avenue, East St. Louis, Tuesday evening, in honor of the Misses Florence and Frances Gibbons of Edina, Mo. Those present were: Misses Florence and Frances Gibbons, Loretto Kerns, Nano Nagle, Frances Dowling, Josephine Drummond, Kate Nagle; and Messrs. Lawrence Gibson, Richard Mealer, Tom Canty, Roy Dowling, Ralph Dietrich, Perry Kilday, Marty Walsh, Floyd Aiken.

Among the passengers who sailed Tuesday on the President Grant were: Mrs. B. T. Deathrage and the Misses Dorothy, Sallie and Margaret Deathrage of St. Louis, who will spend the winter abroad.

The marriage of Miss Adele Quinette, daughter of Mr. and Mrs. Stephen F. Quinette of 4460 Morgan street, and James Orson Phelps of Chicago took place Wednesday evening at 8 o'clock at the home of the bride, the Rev. James W. Lee of St. John's Methodist Episcopal Church officiating.

The guests were limited to the nearest relatives and friends, who were asked for the ceremony and reception.

The bride entered the drawing room with her father, who gave her in marriage.

She wore an exquisite gown of white meteor crepe, embroidered with tiny pearls. It was made on simple lines, with a train that fell from the shoulders and folded back where it touched the floor with little clusters of orange blossoms. The high-waisted bodice was trimmed with rose point lace and sprays of orange blossoms.

Her veil was of tulle, one part of which was trimmed with medallions of point lace, where it fitted her head and was arranged into a quaint little cap, edged about the face with the lace and held in place by a coronet of orange blossoms. She carried a boquet of white orchids and bride's roses, fringed with lillies of the valley.

Miss Mary Homer, maid of honor, wore a gown of pink chiffon, embroidered with small gold flowers with small crystal drops. She carried a great loose bunch of Killarney roses.

The bride and maid of honor were preceded down the stairs and into the room by little Miss Dorothy Quinette, the bride's niece, who wore a frock of white lace over pink and carried a long-handled basket trimmed with ferns and filled with pink rose petals with which she strewed the bride's path to a bower of roses and palms where the bridegroom and his best man, Edward Hamilton of Chicago, awaited her and where the marriage service was read.

After the reception which followed, Mr. and Mrs. Phelps departed for the East to spend their honeymoon and will return to Chicago, where they will be at home after Dec. 1, at 823 Lawrence avenue.

The bride was graduated from Hosmer Hall a year ago and spent the following summer traveling abroad.

Among the presents which the bride received is a patch work quilt, each square made and embroidered by the members of a Sunday school class.

She is third bride this autumn of the class. Misses Mildred Lammert and Helen Vicroy having married earlier in the season, and each was the recipient of one of the quilts.

A number of out-of-town guests were at the wedding, among whom were Mrs. Dwight R. Phelps, the bridegroom's mother, Mr. and Mrs. William Kelley, Mr. and Mrs. Arthur Vyse, all of Chicago. J. C. Quinette, the bride's uncle, from Fort Sill, Ok., and Mr. and Mrs. William H. Quinette of Lawton, Ok.

Mrs. Ernest Edwards and Miss Louise Edwards have returned from abroad, where they spent the summer.

Mrs. C. Garnier of Washington boulevard has gone to Virginia to visit Mr. and Mrs. Charles Mulliken at Pagebrook, near Berryville.

Mrs. Mulliken was formerly Miss Sallie O'Fallon of St. Louis.

Mr. Jacob Mahler's classes in dancing, 4911 Washington bl., open Oct. 16.

Mr. and Mrs. Harry F. Bonties will shortly close their summer home at Balwin, Mo., and come to the Buckingham for the winter. Their daughter, Mrs. Katherine Bonties Brown, and her little daughter will spend the winter with them.

Mrs. John D. Manley, who has just returned from a trip through the East, has as her guests her son-in-law and daughter, Mr. and Mrs. Walter Mullens of Monterey, Mexico.

Harvard Library Cost is $2,000,000.

CAMBRIDGE, Mass., Oct. 12.—Plans for a new library building for Harvard University have been favorably reported to the Harvard University corporation by a committee. The probable cost is $2,000,000. It is expected to hold 2,400,000 volumes.

Busy Bee Friday Bargain.
Broadway Mixture half Chocolates, 15c lb.

Champion Mail Distributed.

TOLEDO, O., Oct. 12.—F. DeWitt Fraser, a clerk in the Toledo Postoffice, has been proclaimed the champion mail distributor in the United States postal service. Fisher's record was 711 pieces of mail in 11 minutes, an average of 65 per minute.

LA SALLE FRIDAY BARGAIN.
Chocolate Dipped Marshmallows, 30c box.

We Give and Redeem Red Star Trading Stamps

Pufeles CLOAK CO.
Washington at Sixth

Tailored Suit Sale

$16.95 *Is the very small price placed on 200 suits in all sizes that we offer for Friday's selling. These suits are splendidly tailored and sell regularly to $25.*

All colors are shown with plenty of the much wanted blues and blacks. Cheviots, mixtures, diagonals and serges in a most varied style assortment. Tailored and Norfolk models a plenty. Buttons, broad revers, braid, touches of satin and velvet introduced in the Trimmed Suits. Linings of the best quality Skinner's satin and peau de cygne. Stylish, smart Suits and an unusual opportunity at..... **$16.95**

New Fall Waists

In taffeta, messaline, voile and net in captivating styles, each with its particular claim to favor. The tailored and dressier models shown in the broadest style range in all the light and dark shades and in all sizes..... **$3.98**

Sweater Coats at $1.98

In gray, white, red and black in all sizes up to 44. Shapely and smart for wear as a coat and admirable for use with a medium weight Suit when extra warmth is desired. Very special value at..... **$1.98**

"Drosten for Diamonds."

Rich Cut Glass

Like everything else to be found at this store, you'll find our Cut Glass wares to be of highest quality and most exquisite beauty. You'll have no difficulty in finding what you want among our display, no matter how exacting your demands may be. Our moderate prices, too, will interest you—especially when you don't have to sacrifice quality and looks for those low prices.

Cut Glass Water Sets

A splendid assortment of many handsome designs to choose from. Beautiful, sparkling cut glass, in all the latest ideas of patterns—per set—consisting of pitcher and six glasses—at $5.25 and upwards.

Sterling Silver Deposit Sugar Bowl and Creamer

Very neat pattern—as pictured here—the set of both pieces, very special value at $1.50.

Visitors Are Always Welcome — **Drosten Jewelry Company** — *Locust, Corner Seventh* — *See Our Window Displays*

The event you have been waiting for begins here tomorrow and you will find that by waiting you have saved many dollars in supplying your every need.

ECONOMY SALE FOR THE PEOPLE

Our entire $375,000 stock of new merchandise is yours to choose from. Never has such an opportunity been presented. Make the most of it.

TOMORROW at 8:30 A. M. we inaugurate this great Economy Sale and from present indications it will be the greatest merchandising event ever planned in St. Louis.

The preparations have been going on for weeks—buyers scouring the country for suitable merchandise—salespeople being familiarized with the stocks and we wish to say emphatically that no matter how great the crowds may be, everyone will be promptly and satisfactorily supplied. **Remember our guarantee—Satisfaction or Money Refunded.**

Penny & Gentles
BROADWAY AND MORGAN STREET
OPPOSITE UNION MARKET.

BEAR in mind that everything is fresh and new and thoroughly dependable in every respect. It is all seasonable merchandise—the very kind that you must have right now, and that is why you should attend this sale, where your **dollar does double duty.** Just compare our prices, and no further argument is necessary. Make up your mind right now to share in this great event which **begins Friday, Oct. 13, and continues until Saturday, Oct. 21.**

50c Scissors — Main Floor. Manufacturer's stock of 39c, 50c and 59c Shears and Scissors; hardened steel blade; highly nickeled finish; **Economy Price,** **25c**

Sterling Silver Finger Rings — Main Floor. 1000 Finger Rings, stamped "Sterling," set with turquoise, matrix, coral, etc.; regular price 25c; all sizes; **Economy Special,** **10c**

Compare These Items IN MILLINERY

With the prices other stores ask and you will be convinced they are real bargains that cannot be duplicated elsewhere.

Bright-finished Felt Hats; the most desired Hat of the season; in black and colors; **sold everywhere for $2.** **79c**

Soft French Felt Hats and Hoods; in all solid colors and two-tone; **worth $3.00**..... **$1.49**

Trimmed Felt Sailors; everyone wants them; **sold everywhere for $2.50**.... **$1.75**

Silk Velvet Hats, in two styles; soft crown and stitched brim; all colors..... **$2.49**

WE TRIM HATS FREE

50c, 75c and $1.00 Silks — Main Floor. Plain and Fancy Silks to be cleared. Silk and Satin Persians, plain, striped and checked Taffetas, Bengalines, China Silk and Silk Pongees; good colors and desirable lengths; **Economy Sale,** yard, **25c**

$1.00 Rope Portieres — Third Floor. Made of heavy velour cords, in plain and mixed colors; **Economy Sale,** **49c**

Blanket Samples — Third Floor. 1000 heavy cotton fleeced Blanket Samples; can be used for sheets, ironing boards, etc.; worth 50c; **Economy Sale, 19c and** **15c**

30c Window Shades — Third Floor. Opaque Cloth; best colors; mounted on spring rollers; **Economy Sale,** **19c**

5c Calico — Basement. Extra special, 1 case printed and plain colored Dress Calico; some are slightly imperfect; 5c value; **Economy Sale,** **2½c**

Sample Aprons — Second Floor. Percales, gingham and nurses' stripes; light and dark shades, variety of styles and patterns; **Economy Sale** **25c**

Boys' 25c Hosiery — Main Floor. Sizes up to 10½; special price, **Economy Sale** **9c**

Nursery Gingham — Basement. Extra special; 5000 yds. nursery stripes, plaids and small checks Dress Gingham 10c value. **Economy Sale** **5¾c**

SPECIAL SHOE BARGAINS FOR FRIDAY

Women's $3, $3.50 and $4 New Fall Shoes at $1.95

Kid, calf, suedes, velvets and patent leathers; welt and turned soles; best styles of the season; no trouble about being fitted; we have all sizes, at.. **$1.95**

Women's $2.50 calf button and lace Shoes; stylish shapes; extra value; at..... **$1.49**

Boys' and Girls' $1.50 and $2.00 School Shoes; will give excellent wear..... **$1.00**

Women's $1.50 Slippers and Juliets, **99c**

Men's and Women's Velour Slippers, **19c**

$1.95

$1.50 Bed Spreads — Main Floor. Fringed, cut corners, heavy, double bed size; Marseilles pattern; $1.50 value; **Economy Sale,** **$1.10**

Children's Long Coats — Girls, ages 6 to 14, will be able to select from an immense stock of children's fine Coats for winter wear; we mention one especially good $3.50 value long mixture Coat; **Economy Sale,** **$1.98**

$3.00 Silk Waists — Second Floor. Our Waist Department, on the Second Floor, is ready with everything new in Silk and Net Waists at some very low prices. See the $3 Silk and Net Waists, **Economy Sale,** for **$1.00**

$3.00 Blankets — Third Floor. Large size Wool-nap Blankets, in white, tan and gray; **Economy Sale Price,** pair, **$1.98**

12½c Curtain Swiss — Third Floor. 500 yds. White Curtain Swiss; yard wide; in stripes and figures; worth 12½c; **Economy Sale,** Friday, a yard, **5c**

25c Bath Towels — Main Floor. Full bleached; double thread; size 22x45; some slightly imperfect; **Economy Sale,** **14c**

10c Flannelette — Basement. Extra special; thousands of yards of heavy fleeced Flannelette; also Simpson's best Black Calico; **Economy Sale,** **5c**

A Revelation in Suit Values

Many garment bargains for you. Save money by getting them here, but these in particular for Friday. These Suits will open your eyes to a new standard of style, material, workmanship and fit, as they did ours. We marveled at the values, but came to earth in time to secure 458 of these regular $17.50 and $20.00 Suits from the manufacturer, who said he would give the lot for spot cash. He usually sells them himself at the price we ask tomorrow; all sizes, misses' 14 to women's 44 bust; all-wool serges, fine worsteds, mixtures, etc.; every one tailored to perfection; satin-lined coats and the newest styles; plain tailored or sailor collars, etc.; choice, Friday..... **$12.50**

Other Suit and Coat Values

We bought 75 Sample Long Plush Coats; fine fancy mixture and black Coats; also novelty and plain-tailored Suits; values up to $60; all go at **$25** and..... **$22.50**

Low Priced Coats & Suits

We have just purchased a large assortment of exceptionally good long Coats and new Suits away under the market price; we want you to see them Friday at **$9.98, $7.98** and..... **$5.98**

59c Percale Dressing Sacques — Second Floor. With or without collar; ripple or shirred at waist; gray, black, blue, brown and white, with black figures; **Economy Sale,** **39c**

39c White Lingerie — Basement. Extra special; 1000 yds. pure white silk and linen Lingerie; 40 inches wide; worth 39c. **Economy Sale** **10c**

Bleached Sheets — Main Floor. Full bleached; made of good heavy sheeting; clean and perfect; size 72 x90. **Economy Sale** **35c**

60c Linoleum — Third Floor. Cook's or Potter's best grade; extra heavy floral, scroll or hardwood effects; at the price oilcloth would cost; **Economy Sale,** **29c**

$16.00 Brussels Rugs — Made of the extra heavy all-wool Brussels; size 9x12; assorted patterns and colors of Oriental or floral, in red, green or tan; **Economy Sale,** **$8.85**

35c Cashmere Socks — Main Floor. Men's fine cashmere Socks; full seamless, double heel and toes, black, natural or dark gray; all sizes; **Economy Sale,** **15c**

25c Table Linens — Main Floor. Bleached dice pattern Cotton Damask, for small tables or for table tops; 34 inch; **Economy Sale,** **10c**

$1 Food Chopper — Basement. Cuts meats, vegetables, etc.; good family size; with 4 extra knives; **Economy Sale Price,** **49c**

10c Gas Mantles — Basement. For inverted or upright lights; triple weave; all guaranteed perfect; (no phone or mail orders); **Economy Sale,** each, **5c**

25c Coal Buckets — These are made extra strong, with reinforced bottom. (No phone or mail orders taken.) **Economy Sale,** **12c**

60c Roller Skates — Basement. Adjustable, fit any shoe; easy running; while 690 pairs last. **Economy Sale Price** **29c**

$3.00 Gas Chandelier — Basement. Made of fancy solid brass, 2-light; complete with fancy globes and burners. **Economy Sale Price** **88c**

89c Mohair Petticoats — Second Floor. Beautifully made with tucked sectional flounces; come in stripes and checks; extra underlay; **Economy Sale,** **49c**

50c Wool Dress Goods — Basement. Friday, Mill Remnants of Wool Dress Goods, in all the newest weaves in serges, Panama, novelty and rough suitings, in plain and hairline stripes, 2 to 8 yards; **Economy Sale,** **25c**

$15 Ladies' and Misses' Suits — Basement. This is a bargain; every Suit satin lined and made in this season's model and style; investigate; a grand opportunity to get a Suit; **Economy Sale,** **$6.75**

Men's Hats

A special sale of Men's Soft and Stiff Hats; all the Fall and Winter shapes; up to $2.50 value; Friday..... **$1.50**

Room Lot Sale Wall Paper

About 100 rooms, in lots of 10 to 14 rolls side wall, 18 to 24 yards border and 6 to 10 rolls ceiling, with wide and narrow borders.

Lot 1 consists of the best white blanks made; go at, the lot..... **98c**

Lot 2 consists of flats, gilts and embossed papers; go at, the lot..... **$1.42**

Broken lots, with borders; go at, the roll..... **1c 2c**

Special cut prices every day.

$5.00 Ladies' and Misses' Long Coats — Basement. About 50 Coats in all sizes; made of good black kersey; all the latest styles; special, well worth $5; **Economy Sale Price,** **$2.98**

40c Irish Poplins — Basement. Satin-stripe, highly mercerized; comes in all popular shades, including black, white and cream; at, per yard, **Economy Sale,** **15c**

KRUPPS LOSE PATENT SUIT

United States Court Upholds American Co.'s Contention.

PHILADELPHIA, Oct. 12.—A decision of world-wide importance was made by the United States Circuit Court of Appeals here today, when it dismissed four suits brought by the Krupp Company of Germany against the Midvale Steel Co. of Philadelphia to restrain the defendant from alleged infringement on patents for a process of manufacturing armor plate.

The opinion of the court is that the claim in a patent granted Feb. 12, 1895, is "void for lack of patentable novelty," and that a claim in a patent granted on Feb. 6, 1900, is void, as it does not involve invention.

THIEF MAILS TRINKETS

Appeal of Mother of Iroquois Fire Victim Is Answered.

CHICAGO, Oct. 12.—The public appeal of a mother for the return of several trinkets, revered by her as remembrances of a daughter who perished in the Iroquois fire, was answered by the thief who had stolen them. They were sent back by mail.

The mother is Mrs. George J. Kuebler, wife of an attorney. Two little rings and two lockets that had been the means of identifying the torn and mangled body of her little girl after the theater fire, were part of the $250 worth of plunder taken by the robber.

Busy Bee Friday Bargain.
Broadway Mixture half Chocolates, 15c lb.

Broadway **Garlands** Near Locust

For Friday—Tomorrow

A Special Coat Sale

Regular $15.00 and $17.50 Coats

FOR

$10.00

ABOUT 200 COATS WHICH come to us at a surprisingly low price for such high-grade garments, makes this unusual offer possible.

Rich, black broadcloths, stunning Scotch mixtures and rough English tweeds, in the warm autumn colorings. Some are half-lined with yarn-dyed satin, others self lined to yoke. There are smart tailored models and novelty styles, with square or round combination collars; 54 and 56 inch lengths; semi-fitting; a most unusual value at **$10.00.**

$35 Reversible Coats for $19.95

Polo and Alpine styles; the dual combinations are brown and tan, gray and coronation, gray and Scotch plaid and gray and tan mixtures; they are warm but light in weight; soft, rich colorings; large handsome shawl collars; some with patch pockets and large turnback cuffs; sizes for women and misses; matchless value; at..... **$19.95**

Great Sale of Children's Sample Coats

(1 to 6 years)

A timely and very fortunate purchase of showroom samples from one of New York's foremost makers of children's high class Coats brings to our customers two surprising bargains for tomorrow.

CHILDREN'S WALKING COATS of plush, caracul, corduroy, velvet and broadcloth. Some with wide sailor collars. Colors are navy, red, tan, brown, gray and black. **Values up to $10.00,** in two sale lots:

Coats worth up to $5.00, for...$2.98
Coats worth up to $10.00, for...$5.98

Sample Sweater Coats for Misses and Women

Values up to $4.00; single and double breasted effects; in gray, red and white; all sizes; in Friday's sale.. **$1.98**

ST. LOUIS FANCY WORK CO.

514 Washington Av. 3rd FLOOR TAKE ELEVATOR

For beautiful Embroidery Patterns, Stamped Linens, Art Linens, Cushions, Table Covers, Embroidery Silks, Etc., Etc., see our complete stocks. Full stock D. M. C., Nos. 1, 2, 3 and 5.

FREE LESSONS IN EMBROIDERY GIVEN.

The New York Corset Co., lately of Grand avenue and Olive street, exclusive handlers of the "La France" Corsets, are now located here and ready to fit your fall corset.

CHINESE TROOPS REVOLT AT HANKOW AND TAKE FORTS

Many Manchus Slain by Rebels and Mutineers—Foreigners Not Molested.

MISSIONARIES ARE SAFE

Cities Near Wu Chang Destroyed by Fire After Resisting Attack.

PEKING, Oct. 12.—Between 5000 and 6000 Chinese troops in Hankow native city are reported to have mutinied this morning and killed from 200 to 300 Manchus. The rebels occupied Sui Ting Fu yesterday.

An imperial edict issued today orders the Minister of War, Gen. Vin-Tohang, to proceed to Hankow with two divisions of Peking troops, about 20,000 of whom probably will be Manchus.

The commander of the Chinese Navy, Admiral Sap Chen Ping, is commanded to assemble a fleet of warships in the Yang-tse-Kiang River and join the land forces in an attack on the rebels now in possession of Wu-Chank, Hankow and Han-Yang. The edict censures the Viceroy at Wu-Chang, who fled before the rebels, but at the same time orders him to return to his post and retrieve his reputation. He is threatened with severe punishment if he fails to recapture Wu-Chang.

It is expected that the revolutionists will dynamite the bridges of the Peking and Hankow Railroad to prevent the early arrival of troops. Extraordinary precautions are being enforced here. Chinese passengers are forbidden to travel on the Peking & Hankow Railroad beyond Chumatien Hunan Province in either direction.

A dispatch to the British Legation from Chung King says the rebels of Sze-Chuen hold the Min River and the country west, and confirms also earlier reports of daily fighting in that vicinity.

By Associated Press.

HANKOW, China, Oct. 12.—The revolutionary movement is gaining momentum with every hour. Since noon yesterday it has swept the little city of Hangyang and the native quarter of Hankow. Great numbers of Chinese are joining the movement voluntarily.

The losses in the fighting thus far aggregate several hundred, but practically all the dead are Manchus. The slogan of the movement, which is guided by shrewd and temperate leaders, is evidently "Down with the Manchus."

No Attack on Foreigners.

Thus far there has been no indication of any animosity against foreigners on the part of the revolutionists.

The capture of Hang-Yang, which is a town of perhaps 100,000, just north of Hankow, has delivered into the hands of the revolutionists the arsenal and the important Hang-Yang iron works. The revolutionists had no trouble in Hang-Yang, overwhelmingly outnumbering the local troops. Gen. Chang Piao escaped and the members of the local Government were dispersed.

The popularity of the revolutionary movement all along the river and in the interior is indicated by apparently authentic reports that several nearby cities have fallen. Where resistance was offered the towns appear to have been put to the torch.

Missourians Are Safe.

The Methodist missionaries in Wu Chang are known to be safe. An expedition is now engaged in gathering up the Americans and rescuing them wherever they are hemmed in by the natives.

Elaborate military precautions have been taken to prevent any sympathetic revolutionary uprising in Pekin and the palaces are guarded by troops of proved loyalty. Advices received there indicate that three regiments of the army participated in the revolt at Wu Chang.

Columbia Candy Co. Bargain Friday.
Best Chocolates, assorted, 20c pound.

SHAKES HANDS WITH HIS SON'S SLAYER

Father of Missouri Man Who Was Killed Declares He Bears No Grudge.

ST. JOSEPH, Mo., Oct. 12.—William H. Bracken of Indianola, Io., whose son, William Bracken Jr., was shot to death by Livingston Nichols, surprised persons in the courtroom when he went to Nichlos and shook his hand heartily.

"I would rather have Bill where he is than where you are," said Bracken to his son's slayer. "I bear you no grudge."

Nichols said he shot Bracken, who was a saloon man and politician when Bracken threatened him and drew a knife. The knife has never been found. Nichols is said to be in an advanced stage of tuberculosis, contracted while in jail awaiting trial.

Buck's Stove and Range Company.
City salesrooms now with Rhodes-Burford, 414-416 North Broadway.

GOOD ROADS TOURING PARTY AT NEVADA

NEVADA, Mo., Oct. 12.—Members of the second annual good roads motor touring party arrived here ahead of schedule time this evening, completing the third day of a long drive. There are 22 cars and 75 men in the party. Gov. Hadley, President Bush and Barney Oldfield dropped off at Sedalia last night and left for Chicago. The tourists were met at Bates, on the Vernon County line, north of Schell City, today by a pilot car of the Nevada Auto Club and escorted to Nevada.

The party was banqueted at the Hotel Mitchell upon its arrival and later adjourned to the courthouse, where the visitors were welcomed by Mayor Ingram. Good roads speeches were made, followed by a smoker at the Elks' Club.

Crusade Against Saccharine.

NEW ORLEANS, Oct. 12.—A State-wide campaign against the use of saccharine as a substitute for sugar by soft drink manufacturers was started here when 26 soda pop dealers and manufacturers were haled before the Louisiana State Board of Health.

Missing Professor Sought.

WICHITA, Kan., Oct. 12.—Officers and friends have commenced a systematic search for Ralph Johnson, professor of mathematics in the Sterling, Kan., high school, who disappeared in Wichita last Saturday.

ONE DOSE RELIEVES INDIGESTION AND ALL OTHER STOMACH DISTRESS.

If you had some Diapepsin handy and would take a little now your stomach distress or Indigestion would vanish in five minutes and you would feel fine.

This harmless preparation will digest anything you eat and overcome a sour, out-of-order stomach before you realize it.

If your meals don't tempt you, or what little you do eat seems to fill you, or lays like a lump of lead in your stomach, or if you have heartburn, that is a sign of Indigestion.

Ask your Pharmacist for a 50-cent case of Pape's Diapepsin and take a little just as soon as you can. There will be no sour rising, no belching of undigested food mixed with acid, no stomach gas or heartburn, fullness or heavy feeling in the stomach, Nausea, Debilitating Headaches, Dizziness or Intestinal griping. This will all go, and, besides, there will be no undigested food left over in the stomach to poison your breath with nauseous odors.

Pape's Diapepsin is a certain cure for out-of-order stomachs, because it prevents fermentation and takes hold of your food and digests it just the same as if your stomach wasn't there.

Relief in five minutes from all stomach misery is at any drug store waiting for you.

These large 50-cent cases contain more than sufficient to thoroughly cure almost any case of Dyspepsia, Indigestion or any other stomach disturbance.—ADV.

The New Lodge Rooms and Club Home of

The Loyal Order of Moose

Located in the Holland Building at Seventh and Olive streets will be completed and ready for occupancy on

November 1st, 1911

A model institution, elegantly furnished throughout with modern equipments.

Objectionable features eliminated.

Grand dedication and initiation of class on opening night.

By **special dispensation** the regular initiation fee of $25 has been reduced to $5 for a **limited time,** thereby affording all men who are eligible to membership an opportunity of joining this Grand Fraternity.

The membership of the Loyal Order of Moose will reach the half million mark at the end of the fiscal year.

Fine Club Homes all over the United States.

A Moose College for free education of members' children and orphans now under construction.

A member of the Loyal Order of Moose is entitled to:

Weekly Disability Benefit
A Burial Benefit of $100.00

Free medical attention to the members and family (by adoption of the Lodge) in addition to the Lodge and Club privileges.

Dues are 75 cents per month. **No Extra Assessments.**

Big class now forming. Avail yourself of this grand opportunity and join for **one-fifth of what it will cost later.**

Full particulars upon request.

ALBERT B. WIMSETT,
National Organizer,
225-226-227-228 Frisco Building.

Phones: Bell, Olive 446. Kinloch, Central 849.

FREE! Sample Bottle O'Neil's Pure Malt Whiskey at all Leading Drug Stores

This offer is made just in order to prove, at our expense, that O'Neil's Pure Malt Whiskey really IS the World's Best Medicine.

O'NEIL'S PURE MALT WHISKEY is in no sense of the term a "commercial whiskey" to be sold over bars. It is a guaranteed strictly pure, unadulterated, medicinal Malt Whiskey prepared with special reference to its use solely as a high-class article to supply Physicians, Hospitals and Private Homes. For these purposes, it is claimed by thousands of users, O'NEIL'S PURE MALT WHISKEY has no equal in the world.

After a man or woman reaches middle age the natural tendency is to deteriorate. As old age creeps on, the height, weight and bodily organs decline. As a rule, the debility of one organ affects others, and it is a matter of great importance to arrest the decay of any particular organ with O'NEIL'S PURE MALT WHISKEY in order to keep it in condition to work perfectly in harmony with all the other organs.

A Moderate, Regular Use of O'Neil's Pure Malt Whiskey Means Health and Strength to Everyone.

Ministers of the Gospel, Doctors of Medicine and Professional Nurses recognize the value of O'NEIL'S PURE MALT WHISKEY as the standard, ever reliable, household remedy for use in emergencies and in cases of weakness and wasting diseases. A supply of this sterling tonic should be kept constantly on hand.

This wonderful health preserving stimulant is invaluable for overworked men, nervous "run down" women and delicate undeveloped children. Its regular daily use is highly recommended in cases of Indigestion, Dyspepsia, Biliousness and all Stomach, Liver and Kidney troubles.

Old in Years, But Young in Appearance And Spirits, Thanks to O'Neil's Pure Malt Whiskey.

Senile decay lessens the working activities of every organ, nerve fibre and muscular energy of the system. The liver, kidneys and bladder are among the first to suffer unless they are kept active and vigorous. O'NEIL'S PURE MALT WHISKEY does this. This medicinal stimulant enriches the blood, tones and upbuilds the system, promotes vigorous appetite, cheers the heart, keeps you young and prolongs your capacity for real living.

If more people knew about O'NEIL'S PURE MALT WHISKEY there would be less drunkenness and a great many more hale, hearty and young appearing "old people" in the world.

Go to Your Druggist Today and Get Your FREE BOTTLE

If your druggist cannot supply you please drop us a postal.

O'NEIL PURE MALT WHISKEY CO., ST. LOUIS, MO.

You must come here tomorrow

READ the items given below—and if you have any regard for the purchasing power of your money you'll be at this store bright and early Friday morning. These specials are offered for one day only, with a purpose of making new friends for this store—but this does not bar our old customers, for we treat everyone alike. This store gives real bargains—no free souvenirs, trading stamps and the like—we sell clothing only, and we sell it at the lowest prices ever named in this city—come here Friday or any other day and we'll prove it.

MEN'S CLOTHING BARGAINS

Men's and Young Men's Suits—Splendid make—nobby Fall models—choice shades of gray, blue, brown and tans—in cassimeres and fancy worsteds—serge and mohair lined—you'll pay $10.00 for them elsewhere—a special Friday bargain..... **$5.80**

Men's Topcoats—Genuine English covert—some silk lined—others serge—they are big bargains at $12.00—we have only a limited number in sizes from 33 to 36, so we place them on sale for Friday, your choice **$5.00**

Men's and Young Men's Pants—Union made—strong, heavy materials—well made—dark and medium patterns—just right for work and every day wear—a good $2.00 quality—special price here..... **$1.00**

BOYS' CLOTHING BARGAINS

Boys' Suits—Sizes 7 to 12—Norfolk style—yoke back—Knick and bloomer pants—in grays, tans and brown cassimeres—worth $3.00—they're slightly soiled from window display, so we place them on sale Friday, while they last..... **88c**

Boys' Suits and Reefers—Latest styles—well sewed—perfect in every detail—you can't duplicate them elsewhere under $3 to $3.50—our Friday special **$1.77**

Boys' Knick Pants—Worth $1; made of heavy corduroys and cassimeres; cut full; well made; see them, they're worth every cent of a dollar; our Friday special..... **59c**

Boys' Bloomer Pants—Made of dark and medium cassimeres; cut full; well made; sell regularly everywhere at 39c and 50c; we've only a small lot left, sizes 3, 4 and 5, so we'll close them out Friday at. **12c**

AND REMEMBER OUR 3 GREAT STOCK SALE OF MEN'S SUITS & OVERCOATS AT $9-$11-$13

WEIL
CLOTHING COMPANY
Northwest Corner Washington Av. and 8th St.
ST. LOUIS' LARGEST EXCLUSIVE CLOTHING STORE

TEN BIG FEATURES

Next Sunday's Post-Dispatch will contain many things you ought to see and read. Here are **TEN** of them in a row:

1—How workers on the Free Bridge gamble with death. Every week at least one man falls into the river.

2—"How to live 100 years," by the champion 92-year-old strong man of St. Louis.

3—"How to be happy though single," by Col. E. H. Green, Hetty Green's son, the most famous American bachelor.

4—"Judge Hightower of Kentucky," the new series, by Irvin S. Cobb, the Post-Dispatch humorist.

5—Photographs from all over the world in the four-page Picture Section.

6—Four pages of really comic comics by Frueh, McManus, Steiningans and others.

7—A continuation of "813," by Maurice Le Blanc, the "Sherlock Holmes" of Paris.

8—All the events of Europe by cable direct to the Post-Dispatch office.

9—All the sporting news covered by the experts of the Post-Dispatch and New York World.

10—And last, but by no means least, ALL THE NEWS, told accurately, decently, fairly and fearlessly.

There are plenty of others. Get the paper and see for yourself.

No "Pull" Required
Merit Wins

POST-DISPATCH Want Advertising finds employment for ten people where "pull" and influence helps one.

A trial will convince you.
YOUR DRUGGIST OUR AGENT.

Elmer Swope Gets Venue Change.

KANSAS CITY, Oct. 12.—A change of venue was granted to Clay County in the case of Elmer Swope, who seeks to prove he is the son and heir of Thomas H. Swope, the millionaire, of whose murder Dr. B. Clark Hyde is accused. Swope declared that he could not get a fair trial in this county because of the influence of the other heirs and of newspaper articles.

Be a Musician Yourself—

Bring Musical Entertainment Into Your Home

YOU love music You would give a good deal to be able to play the piano yourself.

But you haven't the time nor the inclination to begin piano study now.

Without a single lesson—without even a knowledge of the notes, ***you*** and every member of your household can acquire immediate ability to play anything and everything written for the piano, if you purchase for your home—the

Technola Piano

Price, $450
Or may be bought on terms, $20 down, and $12 per month.

The Technola Piano is the newest production of the Aeolian Company—the largest manufacturers of musical instruments in the world.

As a representative achievement of the makers of the renowned Steinway, Weber and Steck Pianola Pianos, the Weber and Steck Pianos, the Aeolian Orchestrelle, etc., the Technola exemplifies the same high standards of quality that distinguish these famous instruments.

Only a concern possessing the unlimited resources, and commanding the vast facilities of the Aeolian Company—economic and otherwise—could possibly build so high grade an instrument as the Technola and sell it for so moderate a price.

For over four years the greatest player-piano specialists living, devoted their time and skill to the Technola. Its beautiful musical qualities, the exceptional system of expression control, the superbly strong construction show the result of these efforts.

That is why the unequivocal statement is made:

That there is no player-piano at anywhere near the price of the Technola that even approaches it—

That no player-piano at ANY PRICE (with the exception of the Pianola Piano) surpasses it in musical quality and playing effectiveness.

The Technola has a keyboard like any piano. It is always available for hand playing or for practice. The player feature can be instantly concealed beneath artistic paneling, leaving a handsome upright piano of highly artistic design.

The Technola Piano will be placed in your home on the payment of $20. The sum of $12 monthly is then charged on the balance.

An early visit to Aeolian Hall will be the way to find out about this newest Aeolian production.

THE AEOLIAN CO

Largest manufacturers of musical instruments in the world

AEOLIAN HALL 1004 OLIVE ST.

NO TRACE YET OF $25,000 LOST AT THE POSTOFFICE

Detectives After More Than a Year Fail to Get Clew to Money.

ROLLINSON TELLS STORY

Postoffice Clerk Explains Youthful Prank That Sent Him to Reform School.

Seventeen days after the first publication, in the Post-Dispatch, of the story of the mysterious theft of $25,000 from the mails in St. Louis, postoffice inspectors said Thursday that there was no new developments in the case. The theft, as was told in the Post-Dispatch, occurred Sept. 24, 1910, and is believed by postal officials to have been committed at the Annex Station.

The $25,000 was a registered shipment of currency from the Third National Bank of St. Louis to the Hutchins-Sealey Banking Co. of Galveston, Tex. The loss fell on a company which had insured the shipment. The theft was kept secret for a year and a day.

Clerk Was Transferred.

In the report of the postoffice inspectors on the case, it was stated that 23 clerks at the Annex station might have had access to the receptacle in which the package of money was placed. The name of one of these clerks, Charles Rollinson, was mentioned, with the fact that he had served in the Illinois Reform School at Pontiac for robbing a store at Texico, Ill., in which the postoffice was located. It was learned by inquiry that he had lately obtained a transfer to the Indianapolis Postoffice.

Rollinson was in St. Louis a few days ago, and called at the Postoffice Inspector's office in the Federal building.

Gives Full Record.

To a Post-Dispatch reporter, who visited him at his home in Indianapolis Wednesday, Rollinson made a full statement concerning his record and the circumstances of his appointment to the postal service. He said:

"I could not have had any connection with the theft of the $25,000 from the St. Louis Postoffice, because I was not on duty when the package of money disappeared. My hours were from 7 a. m. to 3:30 p. m. The $25,000 package was received at 3:55 or 4:55, I forget which. It was some time afterward when I first heard of the disappearance of the money. Some of the clerks mentioned having been questioned about it.

"I was never questioned about it because I was not on duty when it disappeared. They looked up my record, I suppose, because they were looking up the records of all the clerks. They did not have to run mine down because it was on file in Washington. I had stated under oath in my application for appointment that I had served a term in the Reform School at Pontiac, Ill., when I was a boy. All that they had to do was to look at my application on file there.

"I don't think that mistake of my childhood should be held against me. My mother died when I was a few days old, and my father when I was 18 months old. There was no criminal intent on my part in taking the 32 cents. I was not sent to the Reform School so much to punish me for that as to give me a home. Since that I have worked my way through Normal School at Carbondale, Ill., and have taught school two terms in Jefferson County, Ill., and since I have been working in the Postoffice Department I have been studying law and doing all that any man could do to live down a youthful mistake.

Not an Ex-Convict.

"I am not an ex-convict. The law does not consider a 15-year-old boy who has served a term in the Reform School to be an ex-convict. My prosecution, anyway, was wholly the result of malice on the part of a fellow employe. It was after the Government had decided that my offense was too trivial to deserve punishment that I was prosecuted in the State Court. I was not tried and convicted. I merely told the Judge all about it and he sent me to the Reform School so that I would have a home.

"I had hoped the story of my reform school experience would never come to the surface again, but it seems to follow me everywhere I go.

"The facts of that matter are that I was between 14 and 15 years old, working for my uncle in his store at Texico, Ill. Although I worked for him, I didn't have a key to the store.

"One night I was driving from one ice-cream social to another in the country with a girl. I drove up back of the store to water the horse and noticed that one window was slightly raised. This led to an outer room of the store. I raised the window and climbed in. I then went on into the postoffice section of the store and took 32 cents postage money from the cash drawer. I wasn't very flush, and I knew my uncle would put the money back into the postoffice when I told him about it the next day. It has been said that I took other articles. That is not true.

"As I climbed back out of the window, two men grabbed me. As soon as they saw who I was they turned me loose. They had been watching the store. One of them did not like me, and the next morning he told my uncle that if he did not report the matter to the postoffice inspectors, he would get into trouble. My uncle put back the 32 cents I had taken, and reported the case. An inspector named Means was sent out to investigate the affair.

"Means after his investigation said that it was only a boyish prank and that the Government would not pay any attention to it. I was not prosecuted by the Government, but when the grand jury met this man, who had caught me, who was also an employe of my uncle and had it in for me, went before the grand jury and I was indicted.

"I made no defense except to tell the story as I tell it now. I was sentenced to serve an indeterminate term in the reform school. I served a little over two years. One year of the time I was a teacher. I was discharged, not paroled.

Seat sale for Montgomery and Stone opened this morning at 9 o'clock.

B'nai El Euchre Sunday.

The B'nai El Ladies' Aid Society will give a euchre, whist and lotto Sunday evening at the vestry rooms, corner Spring and Flad avenues.

Columbia Candy Co. Bargain Friday.

Best Chocolates, assorted, 20c pound.

Will Address Y. M. C. A.

The Rev. John Balcom Shaw, D. D., of Chicago, will speak to men at the Central Y. M. C. A., on the subject, "The Bible Our Impregnable Gibraltar," Thursday at 8 p. m.

LA SALLE FRIDAY BARGAIN.

Chocolate Dipped Marshmallows, 20c box.

$9.50 to Kansas City and Return.

On October 15, 16 and 17, the Missouri Pacific will sell round-trip tickets to Kansas City for $9.50. Good for return until October 22. Six trains daily; 9 a. m., 6:29 p. m., 10:10 p. m., 11:30 p. m., 2:20 a. m. and 7:20 a. m. Tickets Seventh and Olive streets and Union Station.

Werner & Werner
QUALITY CORNER
ON LOCUST STREET AT SIXTH

If your boy is a real boy, he is tough on clothes. Don't take the boyishness out of him by warning him to be careful. Buy the kind of clothes he ought to have—clothes that are built for "rough house" play but still show every desirable element of style and beauty. How and where can you get such clothes at a reasonable price?

Right here! Ask for the "Campus" suit (worth $7.00) which we retail at $5.75; or if you want a still better quality ask for the "Paul Jones" suit (worth $12.50) which we retail for $10.00. Once your boy has a "Campus" or "Paul Jones" you'd laugh at the idea of buying any other kind! They're simply great! Try one.

Fall weight reefers, sizes 2 to 10 years, $5 to $10.

Personal

Advice to Women

You are advised to take a few doses of Cardui, the woman's tonic, whenever you feel poorly.

It will ease your headache, backache, nervousness, irritability, and other symptoms of womanly trouble.

It will help to build up your bodily strength, steady your nerves, brighten your eyes, and bring the glow of health to your cheeks.

Mrs. Fannie Fitzpatrick, of Paris, Ky., says:

"I suffered for 2 years, with my back, head and limbs. I had the blues so bad, I could hardly live. I had no appetite. I never had any health, after my last child, until I began to take Cardui. All women who suffer from female trouble, should take Cardui. It is the best medicine on earth, for women."

The sale for Cardui is so large that every druggist keeps a supply.

You will find it in every store you go.

It must be good, or it wouldn't sell so well.

It is convenient to know you can always get it.

Take some today. Why not?

H. G. 16

CARDUI The Woman's Tonic

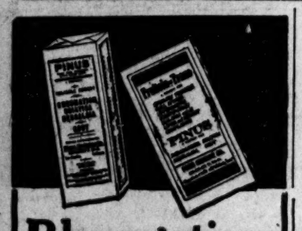

Rheumatism And the Remedy

FROM California, the land of health and sunshine, comes Pinus—a bottled blessing to thousands of sufferers from Chronic or Muscular Rheumatism.

People who dreaded to lift arm or hand; who could not take a step without fear of awful pain—they are the ones from whom we receive countless grateful letters, some of them printed in the booklet shown above.

Pinus

stops pain because it *removes the cause*. It takes uric acid from the blood, and dissolves the crystals which form around the joints causing them to ache with pain which only the sufferer can realize. Pinus acts directly on the weakened liver and kidneys, and brings the circulation to normal.

Get ready—be protected *now* against the coming chills and colds. PINUS is a *preventive* as well as remedy.

Wolf-Wilson Drug Co. and all good druggists keep the book and the medicine. If difficult for *you* to obtain, write us.

PINUS MEDICINE COMPANY
Los Angeles, California

Litton's Ointment

Affords almost instant relief for Catarrh, Croup, Neuralgia, Sore Throat, Colds in Head or Chest, Inflammation, Eczema, Chapped Hands and Lips, Cuts and Bruises, Burns, Piles, etc.

Always keep a jar handy and save many useless doctor bills.

At Judge & Dolph's and Raboteau Drug Co., 25c.

If your druggist does not have it, will mail upon receipt of price.

THE LITTON REMEDY CO., ST. LOUIS, MO.

WABASH UNION PACIFIC OVERLAND

$32

ON SALE DAILY TO OCTOBER 15

TO

SEATTLE
PORTLAND
SAN FRANCISCO
LOS ANGELES
OGDEN
DENVER

And to Many More Points in the West and Northwest

VIA

WABASH
UNION PACIFIC

DAILY THROUGH TOURIST-CAR SERVICE

For particulars apply to

Union Pacific Office, 315-317 N. Ninth St., Century Bldg.

Wabash Ticket Office, Eighth and Olive

Write J. D. McNamara, G. P. A. Wabash R. R., St. Louis.

Brandt's

616-618 Washington Av. 617-619 St. Charles St.

Before discarding your own or your children's shoes see what our Repair Department can do.

Visit Our Children's Dept.

Few parents are sufficiently experienced to detect weakness of structure in their children's feet or wrong tendencies in standing or walking. Yet these things lead to serious trouble. The children who wear

Brandt's Pleezall Shoes

Are guarded from all danger. These shoes are just what growing feet require. Careful salespeople see that each foot gets the shoe it ought to have.

We illustrate:

Boys' Box Calf Button
1 to 5½, $2.00 10 to 13½, $1.85

Not best because largest **Brandt's** But largest because best.

$4

ITS IN THE SUCTION

EVERSTICK SUCTION

NO PAIN

NOTHING SO BEAUTIFUL AS PRETTY TEETH. If natural they must be well cared for to keep them beautiful. If artificial the workmanship must be so fine that they'll look natural. In either case you can depend on having beautiful teeth if we care for them. Eighteen years' experience and keeping abreast of the times all those years gives us the lead in our profession, and our patrons reap the benefit in the shape of perfect dental work.

All work guaranteed. Have impression taken in the morning and get teeth same day. Examination and advice free.

Gold Crown	$3.00
Full Set of Teeth	$4.00
Bridge work, per tooth, best gold	$3.00
White crowns	$3.00
22-K Gold Set of Teeth	$25.00
Gold Fillings	75c
Best Silver Fillings	25c
Teeth cleaned	50c

BOSTON DENTAL CO., 618-620 Olive Street

OPEN DAILY; EVENINGS TILL 9 SUNDAYS 9 TO 4.

AFTER many days you may sell that house without using a Post-Dispatch Want Ad.

Neusteter's

WASHINGTON AVENUE AT SEVENTH.
Smart Clothes for Women, Misses and Girls.

Sale of Smart Suits for Women and Misses at

$20

Actual $25 to $35 Models

$20 $20

There are 12 models in these Suits, and all are after the best $35 to $50 models, developed in such favored materials as chiffon broadcloth, cheviots, shadow and hairline stripes, mannish mixtures and two-toned suitings.

There are both trimmed and plain tailored styles; the former being trimmed with braids, buttons, velvet, satin and straps and all are silk lined. Sizes for women and misses, 14, 16 and 18, and 34 to 44.

Suits which are actually worth $35 to $50 at..... $20

Our New Fur Section

Only dependable Furs are offered in this newly-organized department, dependable both as to quality and style, for we carry none which we cannot guarantee fully, and we didn't buy until the modes were settled.

The most interesting feature of all is the fact that we are selling furs at a smaller profit than any other house in America.

Two Special Fur Set Items

Black Hare Set, consisting of muff and scarf; very special at. **6.90**

$25 Natural Raccoon Set; snake animal scarf and large muff, at **$15**

$25 to $37.50 Silk Dresses, for Afternoon or Street Wear, at $15

Garments from our own New York workrooms in velvets, corduroys, crepes, serges, meteors, chiffons, marquisettes and satins. Light and dark shades and plenty of blacks.

$32

TO

Pacific Coast

including principal points in California, Washington, Oregon, Montana, Idaho, Utah and Canadian Northwest.

Tourist Sleeping Cars Daily

Send postal today for further particulars, or call

Burlington Route

Burlington Office, 728 Olive Street
Phone Main or Central 5095

W. A. LALOR, A. G. P. A. ST. LOUIS

CHESTER, AUTHOR OF WALLINGFORD STORIES, DIVORCED

Wife Gets Interlocutory Decree in New York After Naming a Girl of 21 Years.

HE MAKES NO CONTEST

Denies Specific Allegation, but Names Amount of Alimony He Is Willing to Pay.

By Leased Wire From the New York Bureau of the Post-Dispatch.

NEW YORK, Oct. 12.—Elizabeth M. Chester, wife of George Randolph Chester, famous as the creator of "Get-Rich Quick Wallingford," has obtained an interlocutory divorce. While it has been known for some time that they were not living together, the facts of the divorce proceedings were shielded by the referee's trial.

In order to keep the case out of open court, the author even stipulated the amount of alimony he was willing to pay without contest. She accepted the offer and until the case went to trial drew the royalties on the "Get-Rich-Quick Wallingford" play that George Cohan dramatized from Chester's stories.

Mrs. Chester will receive $1600 a year alimony and the royalties from the play, "Get-Rich-Quick Wallingford," dramatized from her husband's stories, besides an allowance of $2400 a year for their two sons until they reach the age of 25.

Mrs. Chester named Lillian Deremo, a girl of about 21. She charged that Chester has been living at the Gainsboro studio, 232 West Fifth street, with Miss Deremo, and has introduced her as his wife. Chester denied the allegations.

The Chesters were married in Davenport, Io., in July, 1895, and have two children, who are in the custody of their mother.

The suit of Mrs. Chester for divorce adds another to the long and growing list of literary celebrities who can make their men and women of fiction marry and "live happily ever, ever afterward," but who have failed to bring such a conclusion to their own romances.

Mrs. Chester's suit follows on the heels of the announcement from Indianapolis that Mrs. Booth Tarkington, wife of the Indiana author and playwright, has separated from her husband and contemplates a suit for divorce.

About a month ago Upton Sinclair announced his intention of suing for divorce because his wife had left him and was friendly with Harry Kemp, the "tramp poet." Mrs. Sinclair has said she would not defend any suit brought by her husband.

Richard Le Gallienne's wife recently obtained a divorce, and it was reported that the poet is to marry again as soon as the interlocutory decree becomes permanent.

Richard Harding Davis and his wife have been separated for four years, and it was announced a year ago that she would go to some Western State and seek a divorce.

Jack London was divorced by his first wife in 1905.

James M. Barrie obtained a divorce because his wife was too friendly with Gilbert Cannon, a young dramatic critic.

Mrs. Francis Hodgson Burnett obtained a divorce from Dr. Swan M. Burnett ten or twelve years ago, after being married for almost a score of years.

Amelie Rives, who won almost instant fame with her novel, "The Quick or the Dead," was married to John Armstrong Chanler. She divorced him and married Prince Pierre Troubetskoy.

LA SALLE FRIDAY BARGAIN.
Chocolate Dipped Marshmallows, 20c box.

DAVID BALL CLUBS ARE ORGANIZED HERE

Charles B. Maurer Works Up Sentiment for Man Who Would Be Missouri Governor.

Political supporters of David A. Ball of Pike County, who is already in the field for the Democratic nomination for Governor of Missouri at the State primaries next year, are organizing clubs in his behalf in St. Louis.

Charles J. Maurer, who has long been one of Ball's political advisors and campaign managers, is at the head of a movement to get voters to pledge themselves to the Piker. He is distributing cards bearing the Ball slogan:

"For the Rule of the People by Virtue of an Honest Ballot."

Beneath the slogan is this pledge: "Approving the candidacy of Dave Ball for Missouri's next Governor. I hereby pledge him my support. Name, ——. Address, ——. Ward, ——. Precinct, ——."

The anti-Ball men throughout the State are trying to induce Attorney-General Elliott W. Major, also of Pike County, to run for Governor. Willard D. Vandiver, Insurance Commissioner under Gov. Folk, is also being groomed for the governorship fight. E. W. Stephens of Columbia is regarded as a receptive candidate.

Can You Spare $1 a Week?
If so, you can own a Diamond or Watch. Loftis Bros. & Co., 2d fl., 308 N. 6th st.; E. St. Louis branch, 234 Collinsville av.

TO REOPEN WELLS DRIVE

Wells drive and Haverstroh culvert, in Forest Park, will be reopened to the public Friday. The culvert has been rebuilt in stone and the drive has been made to eliminate a dangerous double curve approaching the culvert.

Because of the curve there were 27 automobile accidents, three of them fatal, in the last three years.

Busy Bee Friday Bargain.
Broadway Mixture half Chocolates, 15c lb.

ST. LOUIS SEEKS HEADQUARTERS OF MACHINISTS' UNION

Main Offices to Be Moved From Washington Either to This City or Indianapolis.

B. M. L. MAKES CAMPAIGN

Association Has Daily Bank Balance of $500,000 and 100,000 members All Over Country.

The Business Men's League is endeavoring to bring the headquarters of the International Association of Machinists from Washington to St. Louis. Removal has been decided on, but the members of the organization have not decided whether to choose St. Louis or Indianapolis as the new headquarters.

That St. Louis is being favorably considered was made known to Secretary Saunders of the Business Men's League in a letter signed by B. F. Lamb and O. A. Wharton, officers in the organization.

The machinists' organization has a daily bank balance of $250,000 to $500,000, its receipts from the branches throughout the country.

At the international convention of machinists, just finished at Davenport, Io., it was decided to remove headquarters by Jan. 1 next to some city more centrally located than Washington. A process of elimination showed St. Louis and Indianapolis to be the favorites and the new location will be decided by a majority vote of the members at large.

The business men's organization in Indianapolis has offered to pay the expense of removing the offices from Washington to its city.

The organization has a membership in this country of more than 100,000 machinists, and correspondence is continually going out to these members.

The official organ of the association, the Machinists' International Journal, is printed in the city where the headquarters are located, and is sent to all the members monthly. The organization spends $35,000 a year in printing it.

The death benefits paid to families of deceased members has approximated $47,000 annually for the last five years. The office force of the headquarters includes more than 60 men and women, and the office expenses amount to more than $34,000, while the general expense account averages $24,000. The offices will fill one floor in a large office building.

The association is composed of 800 lodges which are included in 74 district organizations, two of which at present have their headquarters in St. Louis. One of these known as District No. 5, which includes the machinists of the Missouri Pacific and Iron Mountain systems, has O. A. Wharton as president, with offices in the Howard Building, 709 Pine street; Ben F. Lamb, manager of District No. 9 has offices in the same building. This latter district includes St. Louis and vicinity.

Morning Etude Opens Season.
The Morning Etude will hold an open meeting on Friday morning, at 10:15, at Aeolian Hall. Friends and those who are interested are invited.

Strength Comes

Not from What You Eat, but from What You Digest.

A Tablet Digests a Meal. Trial Package Free.

Most people eat most foods without discrimination—it matters little what. Few stop to think what that food does for them. This is the first turn on the road to dyspepsia. Reckless disregard of the proper choice of foods, rapid eating and improper mastication, are the unquestioned causes of all stomach disorders from the slight ache to the malignant cancer.

There is nothing more revolting than a dyspeptic stomach—a very vat for putrefaction, sending forth its poison throughout the entire system, depressing the brain, befouling the breath, souring the taste, deadening the muscles, incapacitating the liver and kidneys for their work, debilitating the heart, choking the lungs and clogging the bowels.

All of these disagreeable and dangerous conditions are due to the improper digestion of food and the consequent assimilation of poison. What else can be expected? If the food lies in the stomach, if the system is constipated, fermentation is the natural outcome. It shows itself in sour watery risings, belchings, heartburn and painful breathing.

There is only one way to remove this condition. If the stomach refuses to digest your food put something into it that will. Stuart's Dyspepsia Tablets are nothing but digestives. They are not a medicine. They work when the stomach will not.

Each tablet contains enough pepsin, diastase, golden seal and other digestive elements to reduce 3000 grains of ordinary food to the proper consistency for assimilation into the blood.

Stuart's Dyspepsia Tablets are absolutely pure. There is nothing harmful in them as shown in their endorsement by 40,000 physicians in the United States and Canada.

Ask your family physician his opinion of Stuart's Dyspepsia Tablets and if he is honest toward you he will state positively that they will cure your stomach trouble whatever it may be, unless you have waited too long and have allowed your disorder to develop into cancer.

Act today and begin to end your suffering. A free trial package will be sent to your address upon request. The 50-cent size packages are for sale at your druggist's. F. A. Stuart Co., 150 Stuart Bldg., Marshall, Mich.

OCTOBER OFFERINGS

—at the lowest prices ever named for such splendid qualities. —in volume of business—in crowds—in rush, crush and enthusiasm—in everything that goes to make a successful sale. —the past week has been the greatest in our history—and we know this coming week will surpass it—for the news is spreading—the entire city is awake to the real importance of this event. —and the values are even more attractive and more wonderful than we offered the opening week. —our entire stock must be reduced. —all samples, discontinued patterns and odd lots must be closed out. —and we are naming reductions of 50% on many articles—everything is reduced at least 20%. —note the offerings. —check off the things you need—and make your selections this week if you possibly can. —**your credit is good for any amount.**

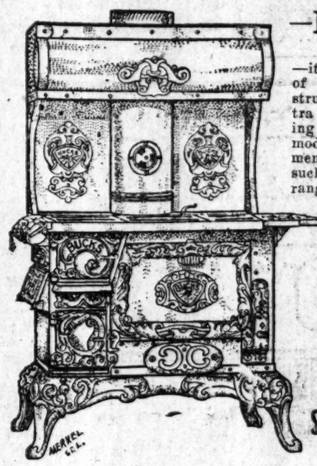

—Buck's range

—it is the acme of range construction, has extra large warming closet—every modern improvement expected in such a superb range—made of blued steel with full nickel trimmings—guaranteed in every respect. —$40 is the catalogue price, but a favorable arrangement with the makers enables us to sell it for **$28.95**

EXCLUSIVE OLIVE STREET AGENTS FOR BUCK'S
EXCLUSIVE OLIVE ST. AGENTS FOR QUICK MEAL

STRICTLY ONE PRICE

—3 rooms complete, $87.25
—$8.75 cash—$1.25 weekly

—we also furnish—

—3 rooms complete.....$98.00
$9 cash—$1.50 weekly

—3 rooms complete....$125.00
$11 cash—$1.75 weekly

—3 rooms complete....$150.00
$12.50 cash—$2 weekly

—hot blast heater

—newest thing—air does not come from beneath, but is fed through the center ring to the top of the fire—here it is mixed with the gases of the coal, causing perfect combustion—it will burn any fuel and keep fire over night—this hot-blast heater will heat more space with less fuel than any heating stove made. — special price,

$7.95

(—we show HEATERS as low as $3.98).

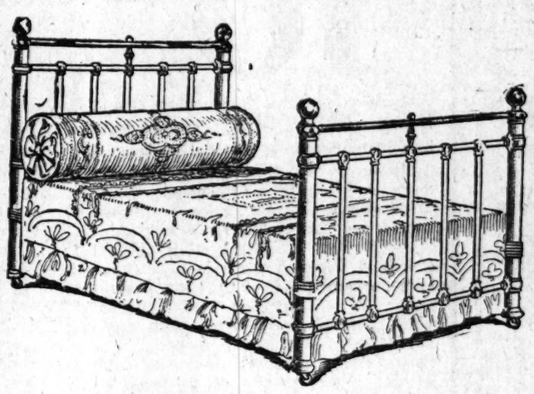

—iron bed (brass top head and foot board)

—heavy, substantial and well finished. —comes in all colors. —enamel is baked on and will last a lifetime. —has brass top head and footboard. —full size. —special price..... **$4.35**

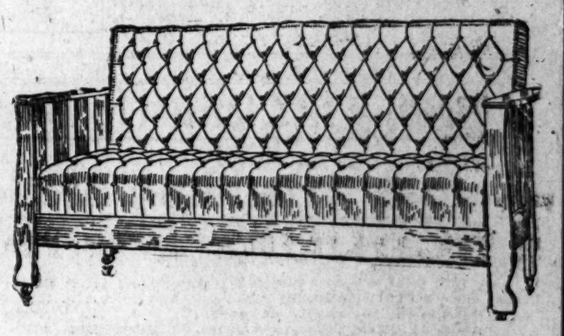

—Sommers' special davenport

—this is a good, serviceable davenport offered at a lower price than any davenport was ever sold for. —it is made of solid oak, beautifully finished and polished. —it is upholstered in Chase leather over a special construction of oil-tempered springs. —it opens into a full double bed and is so simple a child can easily operate it. —special price.... **$14.75**

—room size Brussels rug

—is one of the most effective ever introduced. —they are the products of one of the country's foremost mills, and will give the greatest satisfaction. —we urge you to inspect these. —an opportunity you can hardly afford to miss. —we have marked them to sell at only..... **$9.85**

—matting rug

—wear exceptionally well—perfectly sanitary—will fit any large room..... **$2.48**

—genuine Axminster rug (9x12)

—this beautiful Axminster rug is made of extra high-grade materials to give the most satisfactory service possible. —the patterns are new and attractive and the colors are so blended as to harmonize with any furnishings. —these rugs are very rich appearing and would be a big bargain at $25. —this week's special price, only..... **$15.75**

We are Members of the "Associated Retailers" and Refund Railroad Fares as Per Their Plan.

SUPPLIES FOR ALL MAKES OF SEWING MACHINES.

WE REPAIR MACHINES.

SOMMERS

S.E.COR. 11TH AND OLIVE

Free
A Sewing Machine with every purchase amounting to $150 or more.
Exclusive Agency Domestic Sewing Machines.

WAIT!! RETIRING-FROM-BUSINESS SALE!!

GENTLEMEN!
Do Not Buy Your Fall Suit or Overcoat UNTIL SATURDAY!
READ FRIDAY'S POST-DISPATCH FOR THE BIGGEST BARGAIN OPPORTUNITY EVER OFFERED!
CASH OR CREDIT!

St. Louis Clothing Co.

E. B. HOLLAND, Mgr.
906 FRANKLIN AV.

WISCONSIN CREAMERY Co.

1242 South Broadway

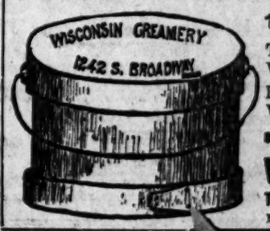

Ten-pound Pail best Wisconsin Creamery. **$2.50**
Five-pound Pail best Wisconsin Creamery. **$1.35**

Phone and Mail Orders Promptly Filled

Wisconsin Creamery Co.
The White House at 1242 S. Broadway
Kinloch Central 1735 Bell Olive 588

Keep Your Residence

FREE

FROM

Cockroaches! Bedbugs!

and other Vermin.

Contracts taken by the year to completely exterminate Cockroaches, Bedbugs, Rats and other vermin.

GETZ COCKROACH AND ANT EXTERMINATOR.
Yellow label, 25c, 50c, 75c and up.
GETZ BEDBUG EXTERMINATOR.
Red label, 25c, 50c, $1.00 and up.
Non-Poisonous.

For sale by druggists and grocers, or sent prepaid on receipt of price.

GETZ EXTERMINATORS,
General Office and Salesroom, 1137 and 1139 Pine St., St. Louis, Mo.
Phone, Olive 1235.

DR. WOOFTER'S CORN REMEDY.

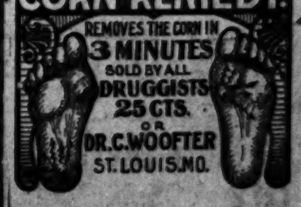

—FURS! FURS! FURS!—
Customers bring your furs now. We repair and remodel at Summer prices. First-class work guaranteed.
S. KATZ, 616 Olive st., 3d floor.

We Give, Redeem & Guarantee

EAGLE STAMPS

Famous

WASHINGTON AVE. & 6TH ST.

Largest Distributers of Merchandise at Retail in Missouri

$8.00 & $9.00 Trimmed Hats for $4.95

A rich collection grouped on two tables—including this Autumn's smartest trimmed Dress & Suit Hats—in the very latest style ideas—in all the correct colors & combinations—no two Hats alike—Hats that will be shown for the first time tomorrow—actual $8.00 & $9.00 values—we bought them at a lowered price, & therefore are justified in offering you choice of any at **4.95**

$4.00 & $5.00 SUIT HATS, $2.00

Two heaping tables full—nobby handmade Suit Hats—of messalines, taffetas & silk velvets—in a variety of the newest shapes & colors—$4.00 & $5.00 values—Friday, choice for **2.00**

$2.00 FELT SOFT HOODS, 95c

Two large tables full—in all the wanted colors & black—$2.00 value—Friday, choice for **95c**

Men's Flannel Shirts

Blue Flannel Shirts—with attached collar — extension neckband—79c value—Friday.. **49c**

MEN'S 50c NIGHT SHIRTS, 39c

Of gray domet flannel—attached collars—Friday..... **39c**

Boys' 59c Underwear, 42c

Heavy Fleeced Undershirts & Drawers—ecru color—Friday, garment. **42c**

BOYS' FLEECED UNION SUITS

Plain or derby ribbed—gray or ecru—sizes 4 to 14—special value—Friday, at..... **50c**

Boys' $5.00 Suits for $3.25

Parents who aim to practice economy will find a splendid chance here Friday—Another lot of those high quality Knickerbocker Suits—of strictly all-wool fabrics, in nobby gray & brown mixtures—in a dozen snappy patterns — regulation double-breasted & Norfolk coats—sizes for boys 5 to 17 years—Suits worth $5—Friday, special. **3.25**

Boys' Combination School Suits

Double-breasted or Norfolk Coats, with two pairs of Knickerbockers to match—giving the Suit practically twice its usual life—built of heavy, strictly all-wool cheviots & cassimeres—in an endless variety of new patterns, the new gray & brown colors being greatest in evidence—the very best values offered in St. Louis are included in our magnificent lines at..... **3.98 & 4.75**

Women's $2.00 & $2.50 Tailored Waists at $1.50

An accumulation of 85 dozen Waists—including the renowned "Premier" and "Mendel" makes—strictly tailored effects—of pure Irish linen, splendid linen & imported plain or fancy madras—fronts prettily made with half-inch tucks across, clusters of narrow tucking or neat tailored pockets—some fronts handsomely embroidered in various catchy patterns — all have hand - laundered linen collar & cuffs—included in this lot are also 15 dozen hand-embroidered linen Waists—all sizes—broken lots—worth up to $3.50—Friday, while they last, choice for, each **$1.50**

Women's & Misses' $22.50 & $25.00 NEW AUTUMN SUITS

FRIDAY, AT FAMOUS, FOR

$18.50

A bargain feature Friday that should throng our popular Suit section with anxious purchasers—this Fall's smartest Suits—in styles that will thoroughly meet every taste & fancy—of men's wear serges, cheviots, wales & novelty fabrics—in this Autumn's richest color tones & plain black—severely tailored & fancy trimmed models—some have long revers faced with satin—velvet collar & cuffs—many are trimmed with Hercules braid—lined with guaranteed satin—the skirts show all the newest style features, including high girdles, loose panels & plaits—Suits that are very fashionable and decidedly becoming—Suits that will give supreme satisfaction —actual $22.50 & $25.00 qualities—all regular sizes for women & misses, & women's extra sizes 46 to 57—Friday, choice of any for **$18.50.**

Women's & Misses' $18.00 & $20.00 NEW AUTUMN SUITS

FRIDAY, AT FAMOUS, FOR

$13.75

Uncommonly good Suits—such as you'd have a right to expect if you paid $18.00 & $20.00—they are built with an eye to good service as well as good looks—the materials used in their building include splendid serges, cheviots, worsteds & novelty cloths—in all the good colors & black—a number of this Fall's most effective styles are shown—coats plain or very slightly trimmed—lined with yarn-dyed satin—skirts in the newest effects—the fabrics, trimmings & linings are of unusually high quality—the fit, drape & tailoring is all that could be desired—all regular sizes for women & misses, also women's extra sizes from 46 to 59—Suits well worth $18.00 & $20.00—Friday, choice of several hundred, **$13.75**

$3.00 & $3.50 Silk Petticoats, $1.95

New Fall Petticoats—the serviceable kind—of taffetas & messalines—in all the newest shades of gray, green, purple, navy, wistaria, changeables & plain black—flounces are new & conform to the new narrow skirt styles—with or without underlays—all lengths—$3.00 & $3.50 values—Friday, choice for..... **1.95**

$4.00 & $5.00 Leather Bags, $2.50

Included in this unusual lot are genuine seal, goat seal, English morocco & long grain seal Bags—in large & medium shapes—new fancy frames—excellently made throughout—$4.00 & $5.00 values—Friday, choice of several hundred for **2.50**

YOUR NAME ENGRAVED IN GOLD BY ELECTRICITY FREE

On all leather goods purchased at $1.00 & over.

Friday Is Clean-Up Day IN THE Lace & Trimming Section

All the short pieces, remnants & broken lots will be sold tomorrow regardless of cost or former selling prices—

$10.00 & $15.00 Beaded Blouses & Waists	$5.00
$1.50 & $2.00 Gold Bands—yard	95c
$1.00 to $1.50 Novelty Trimmings—yard	50c
50c to $1 Beaded & Colored Applique Trimmings—yard	25c
25c to 50c Fancy Trimmings—yard	10c
25c Silk Braids & Silk Lace Bands—yard	5c
79c Chiffon—42 inches wide—yard	25c
5c to 10c Embroideries—yard	3½c
35c to 75c Embroidery Flouncings—yard	20c
Up to 50c Embroideries—all sorts—yard	12½c
50c to $1 Silk & Cotton Dress Nets—yard	10c
$1.00 Allover Laces—yard	39c
5c to 10c Wash Laces and Linen Laces—yard	2½c
25c Wide Lace Flouncings—yard	10c

WOMEN'S $1.25 PIQUE GLOVES, 85c

One of the best wearing & best fitting Gloves made—all sizes—in white, black, tan, mode, navy, ox-blood, gray & green—a quality sold everywhere at $1.25—every pair guaranteed—tomorrow, pair.. **85c**

75c to $1.50 Mussed Gloves, 35c

About 30 dozen—all sorts of Kid Gloves—more or less mussed or soiled from counter displays—Friday, while they last, choice, at, pair..... **35c**

25c to 50c Sample Gloves, 12½c Pair

2-clasp Lisle Gloves—in white, tan, brown, mode, green & gray—25c to 50c values—Friday, pair..... **12½c**

Children's $5.00 to $7.50 Fall Coats for $2.95

A lucky trade deal brought us 550 splendid new Fall Coats for girls 6 to 14 years of age & for Friday's brisk selling we offer you choice of any at this much reduced price — several nobby styles — of cheviots, packard cloths, kerseys & novelty mixtures—in blue, gray, brown & the new mixed color combinations—Coats that are well tailored & the very thing for school wear—actual $5 to $7.50 values—Friday, while they last, choice for.... **2.95**

PROFIT BY FRIDAY'S DRESS GOODS & SILK "SPECIALS"

This Fall's newest & most wanted fabrics go Bargain Friday at deeply-cut prices.

SILK REMNANT SALE

Odds & ends of Messalines, Foulards, Taffetas, Poplins, Louisines—in all the wanted colors—plain & multi-colored effects—stripes, checks, plaids & dotted designs—lengths from 2 to 8 yards—all on one counter—Friday, at..... **½ off**

$1.00 VELVET, 25c YARD

Silk Paon Velvet—printed Oriental designs on white, pink, light blue, Nile, orange, tan & castor ground—suitable for hat trimmings & kimonas—worth $1.00—Friday, yard..... **25c**

75c PERSIAN SILKS, 39c

2800 yards 19-inch Persian Silk—in all the popular color blendings — suitable for waists, kimonas & millinery purposes—75c value—Friday, yard..... **39c**

59c TO 85c FOULARDS, 46c

24-inch Silk Foulards—in an extensive color range—plenty of blues to select from—all the popular designs—up to 85c qualities — Friday, yard..... **46c**

$1.39 BLACK SURAH, 98c

Soft luminous, yard-wide black twilled Surah Silk—a dependable fabric, suitable for skirts, coats & waists, or one-piece costumes—always $1.39—yard... **98c**

$1.15 SCOTCH SUITING, 73c

50-inch Suiting, in 6 different color combinations—the popular semi-rough Scotch fabric—$1.15 quality—Friday, yard..... **73c**

$1.50 BLACK TAFFETA, $1.12

Famous' favorite yard-wide brilliant black double warp Taffeta Silk—firm, crisp & durable—$1.50 quality—Friday, yard..... **1.12**

75c TO $1.25 SILKS FOR 53c

26-inch fabrics, including Messalines, Taffetas, Liberty Satins, Crepe de Chine & Pongee—in a bewildering array of color schemes—up to $1.25 values—Friday, yard..... **53c**

$1.25 DIAGONAL, 89c YARD

50-inch wide-wale all-wool Diagonal in all the wanted street colors—one of the most fashionable fabrics this season—$1.25 value—Friday, yard..... **89c**

$20.00 Extra-Size Rugs for $13.50

A sale Friday which brings you good, sound savings on Hartford's celebrated Rugs—11.3x12 size—in a good assortment of serviceable & attractive patterns—$20 values—Friday, choice for **13.50**

$16.50 9x12 Velvet Rugs	$11.50
$20.00 9x12 Seamless Wilton Velvet Rugs	$13.50
$22.50 9x12 Axminster Rugs	$14.75
$35.00 9x12 Royal Wilton Rugs	$28.50
$15.00 9x12 Sanford Brussels Rugs	$9.50
$12.50 7.6x9 Seamless Brussels Rugs	$7.50
$4.00 Axminster Rugs—36x72	$2.95
$3.00 Axminster Rugs—27x58	$1.95
$4.00 Wilton Velvet Rugs—36x72	$2.50
$2.00 Wilton Velvet Rugs—27x54	$1.25
$1.00 Wilton Velvet Rugs—18x36	65c
65c Linoleum—4 yards wide—square yard	49c
50c Linoleum—2 yards wide—square yard	35c
$1.00 Inlaid Linoleum—colors go through to back	69c

Men's $1 to $1.50 Underwear, 69c

Norfolk, New Brunswick, Cooper's, Bradford, Narragansett & Reis makes of Underwear—about 200 dozen in this lot—some numbers are discontinued & some are broken lines. They consist of worsted ribbed, natural wool, mercerized & heavy wool fleeced Shirts or Drawers—$1 to $1.50 grades—Friday, garment.. **69c**

Men's Wool-Ribbed Underwear for 55c

Regular $1.00 Value

Shirts have French neck & silk-faced front—drawers are English finish—$1.00 value—Friday, garment..... **55c**

Men's 12½c Hose, 7½c

Seamless Cotton Hose, in black, tan & blue..... **7½c**

Men's 25c Cashmere Hose, 19c

Seamless—black, natural & Oxford—Friday special for..... **19c**

Women's Flannelette Gowns

With collar or ruffle on neck—braid trimmed—special value—Friday at. **49c**

Women's Flannelette Skirts.

Wide ruffle—scalloped edge—39c value—Friday..... **25c**

Women's Flannelette Gowns.

Ten different styles—special value, Friday, for..... **69c**

Women's Long Kimonas.

Of flannelette & challie—with fancy borders—special value—Friday..... **95c**

Women's Blanket Robes.

Navy & red, gray & black, also lavender & black—special value—Friday..... **2.95**

29c TAFFETA RIBBONS, 17c

Very heavy, all silk—with high luster on both sides—7 in. wide—in white, light blue, pink, cardinal, brown, navy & black—29c value—Friday, yard..... **17c**

All Millinery Bows & Sashes expertly tied FREE.

WASHABLE HEAD SCARFS

Of best quality "Seco" silk—white, light blue & pink—with flowered borders—hemstitched on both ends—two yards long—85c value—Friday (in the Veiling Section), choice... **45c**

30c BED TICKING, 15c

Amoskeag Mills fancy & staple striped feather-proof Ticking—lengths 2 to 10 yds.—fast dye—30c kind—Friday (in Basement), yard.... **15c**

12½c & 15c OUTING FLANNEL 8 1-3c

Best Amoskeag 1912 Outings & Teazledowns—variety of new stripes, checks, also plain light blue, cream & pink—remnants 2½ to 8 yds.—Friday (in Basement), yard..... **8⅓c**

12½c SHIRTING CHEVIOTS, 7½c

Mill lengths, 2½ to 10 yds.—big assortment of plaids, checks, neat stripes & solid shades—colors guaranteed fast—12½c grade—Friday (in Basement), yard..... **7½c**

90c COTTON BATS, 59c

Full 3 lbs.—made of snowy white long staple cotton—(1 piece 6x7-ft. size)—uniform thickness—90c value—Friday (Basement), each.. **59c**

9c WHITE QUTING, 5c

67 pieces snow-white Domet Flannel—double fleeced—heavy quality—9c value—Friday (in Basement), while they last, & no mail or phone orders filled—yard..... **5c**

$2.00 NAINSOOK, $1.19 BOLT

Plain nainsook—40 inches wide—put up 10 yards in a box—pure bleach—$2.00 value—Friday, while 200 boxes last, each..... **1.19**

TABLE DAMASK

Manufacturers' warehouse samples of all-linen Table Damask—full bleached, silver bleached & half-bleached—68 to 72 inches wide—extra heavy quality—new floral & spot designs—

1½-yard lengths—worth $1.50, each... 97c
2-yard lengths—worth $2.00, each.. $1.29
2½-yard lengths—worth $2.50, each.. $1.63

Children's Broadcloth Coats

In navy, golf red & cardinal—as here illustrated—collar, cuffs & fronts trimmed with astrakhan—2 pockets—3 black silk frogs—up to 6 year sizes—special for..... **6.50**

Children's Corduroy Coats—Double-breasted—with fancy buttons—neat patent leather belt—sizes to 6 years—special value, Friday, at..... **5.75**

Children's $4.00 Coats for $2.98—Corduroy & bearskin Coats—quilted lined—storm collar—up to 6 year sizes—Friday, special for... **2.98**

Children's Flannelette Gowns—Double yoke—braid trimmed—sizes up to 16 years—special value, Friday..... **49c**

White Fur & Bearskin Caps—Neat styles—trimmed with ribbon rosettes—$1.50 value, Friday..... **98c**

Children's Beaver Hats & Velvet Bonnets—With ribbon rosettes & bows—special value, Friday, at..... **1.98**

WOMEN'S UNDERWEAR & HOSIERY

In the proper weights for Fall comfort—at saving prices Friday.

Women's Oneita Union Suits, $1.00 Value for 79c

Bleached, fine ribbed—button down front—nicely fleeced—glove fitting—Friday..... **79c**

Women's 69c Union Suits, 48c

Bleached, ribbed, fleeced—nicely finished—regular & extra sizes—Friday..... **48c**

Women's Wool Union Suits

White or silver—non-shrinking—$1.50 value—Friday..... **98c**

Children's Vests or Pants.

All sizes—bleached or peeler colors—nicely fleeced & finished—special—per garment..... **25c**

Women's 12½c Hose, 7½c

Seamless cotton—plain black or black with white foot—Friday..... **7½c**

Women's 19c to 35c Hose, 12½c

Black, solid colors & lace patterns—Friday..... **12½c**

Women's 50c Silk Hose, 29c

Black silk—fashioned or seamless—slight mill imperfections—Friday..... **29c**

Women's "Floranne" Corsets at $1.65

Of coutil—low & medium high bust—long hip & back—long sheath model—rust-proof boned—lace trimmed—bust cord—three pairs hose supporters attached—special values at..... **1.65**

SALE OF SOLID GOLD JEWELRY

Offering you values ordinarily impossible.

SOLID GOLD TOP BEAUTY PINS

Elegantly engraved, new designs—set of two—Friday..... **45c**

SCARF & STICK PINS

Signet & fancy pearl & set designs—solid gold mounting—75c value—Friday..... **50c**

TWO-PIECE FRILL SETS

Solid gold signet style—new dainty shapes—$1.50 value—Friday..... **1.00**

SOLID GOLD CUFF LINKS

Signet & fancy engraved designs—good weight—$1.50 value—Friday. **1.00**

SOLID GOLD HAT PINS

In new stone set & spike effects—$2.00 value—Friday..... **1.25**

Engraving Free on All Signet Goods Purchased Friday.

$3.50 to $5 Cut Glass Pieces for $1.98

Odds & ends of rich American Cut Glass—about 300 pieces—including:

8-inch Bowls, Sugar & Cream Sets, Wine Decanters, 2 Pint Jugs, Celery Trays, Fruit Comports, Fern Dishes, Two-Handle Nappies, Sandwich Plates, etc.

$3.50 to $5.00 values—Friday, while they last, choice of any for..... **1.98**

Men's & Women's Silk Umbrellas, $1.25

These Umbrellas are covered with very good quality taped-edged taffeta silk & have silk cases with tassel to match—handles are of English boxwood for men & long mission for women—a saving of $1 on every Umbrella—tomorrow, at.... **1.25**

$2 & $2.50 Lace Curtains, $1.29 Pair

Choice of over 40 new designs in Point d'Esprit, Brussels Net, Scotch, Fish Net & French Guipure Lace Curtains—narrow, medium & wide borders—copies of hand-made Lace Curtains—in all colors—12 to 50 pairs of a kind—worth $2 & $2.50—Friday, at, pair..... **1.29**

$3.50 Extra Large French & Gobelin Tapestry Couch Covers—each..... $1.89
$6 Mission Bead Portieres, in rich new color combinations—each..... $2.75
$4.50 Large Size Matting Covered Shirt Waist Boxes..... $2.98
75c 50-inch Sash, Panel & Curtain Laces—all colors—yard..... 49c
20c Imported Finis Durisp—all colors—yard..... 12½c

$27.50 Dinner Sets for $21.33

If you want to secure a high-grade Dinner Set at a great saving, attend this sale Friday. We bought from the Pope Gosser China Co. 43 Dinner Sets exactly as here illustrated—150 pieces—Louvre white & gold—rich coin gold treatment in festoon effect—on the Ransom Havilland shape—bread & butter plates included—Sets actually worth $27.50—Friday, while they last, choice at.... **21.33**

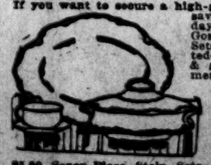

(Separate pieces of this pattern can be bought here at any time.)

$5.00 Seven-Piece Stein Sets—rich decoration..... $2.98
$1.00 Hand-Painted Rail Plates..... 66c
$5.00 14-Piece Punch Bowl Sets—cut glass effect..... $2.62
$4.50 Beautiful Decorated Japanese Vases..... $2.79

"YVETTE" HAIR SPECIALTIES

Highest grade sanitary hair accessories in the cleverest effects now in vogue in New York & Paris—specially priced Friday.

Spring Braid Coils—Of good quality hair—3 coils—to be worn low on the back of the head—$3 value—special.. $1.98

Gray Switches—18-inch length—assorted shades—$1.98 value—special for..... $1.49

20 to 22 inch Straight & Wavy Hair—$4 value—special.. $2.98

Switches—28-inch length—very essential for the Psyche knot, braid coils, etc.—$6.00 value—special, for..... $4.98

Natural Wavy Switches—24 in. German hair—$3.00 value—special, for..... $2.25

(Hair Dressing Parlors—Fifth Floor.)

$10.50 Heating Stoves, $6.44

Etna down draft, hot-blast heater—nickel trimmed—18-inch firepot—worth $10.50—Friday, special..... **6.44**

35c 17-inch galvanized Coal Hods..... 22c
$4.00 smokeless blue-flame Oil Heaters—Friday..... $2.98
$3.00 No. 8 heavy cast Laundry Stoves—Friday..... $2.19
$1.25 Solid wood-lined Stove Boards..... 89c
$1.25 Oval self-heating Granite Heaters—Friday..... 69c
$1.25 No. 1 "Universal" Food Choppers, 89c
75c blue & white enameled 3-quart covered Sauce Pans..... 34c
$1.00 set nickel-plated Irons..... 59c
70c 6-ft. yellow pine Stepladders, with bucket rest..... 59c

24 PAGES
PART TWO.

ST. LOUIS POST-DISPATCH

Only Evening Paper in St. Louis With the Associated Press News Service.

PAGES 13—24. ST. LOUIS, THURSDAY EVENING, OCTOBER 12, 1911.—PART TWO. PAGES 13—24

St. Louisians Continue to Rent Their Property Through Post-Dispatch Wants

Count of House, Flat, Store, Etc., For Rent Ads first nine months of 1911:
POST-DISPATCH 51,090
TWO morning competitors combined....47,325
TWO evening competitors combined. 2,564
St. Louis' ONE BIG Newspaper.

GIRL ASSAULTED BY NEGRO SAVES HIM FROM A MOB

Makes Speech to 700 Men Who Are Ready to Storm the Courthouse.

COACHED BY PROSECUTOR

Father Had Offered $1000 to Have Prisoner Delivered Into Crowd's Hands.

Special to the Post-Dispatch.

COATESVILLE, Pa., Oct. 12.—The vigorous protest against mob violence, headed by Miss Amy C. McElhaney, saved her alleged negro assailant, Thomas Harmon, from probable lynching by 700 men who threatened to storm the courthouse here yesterday.

After the 17-year-old girl had identified Harmon, and while the preliminary hearing was on before District Attorney Robert S. Gawtrop, the mob began to press toward the doors of the county building. There were violent mutterings and vehement threats of a fate that awaited Harmon when Miss McElhaney walked out to face the angry villagers.

"Wait, wait!" cried the girl, calmly raising her hands as though to stay the mob. Then she mounted tremblingly to a bench and shouted:

Talks to Mob.

"People of Coatesville, do not darken the fair name of your town by another such occurrence as that of Aug. 13. To do it would be to ruin forever the reputation of your city.

"I must urge you again to follow out my wishes and the wishes of my father, who, though more aroused over this affair than you are, is anxious that the law be allowed to take its course and that the citizens restrain themselves from taking Harmon's punishment in their own hands.

"My father was willing at first to pay $1000 to have the man delivered into the farmers' hands. I have shown him the utter lawlessness of such an act, and he had promised me that he will try to nip in the bud any attempt on the part of the people to wreak vengeance on the man."

Behind this address delivered by the girl to a mob bordering on infuriation lies a story of pleadings for hours by District Attorney Gawthrop. The girl's father demanded of the District Attorney quick justice—the kind accorded horse thieves in the old frontier days.

Miss McElhaney enlisted immediately in the cause of the District Attorney and explained to her father how the lives of numbers of Coatesville residents would be placed in jeopardy should they be goaded on to taking the life of the negro in the manner contemplated. When all other pleas failed she said:

"Father, I want you to do as I say—to do it for me, father."

McElhaney broke down, weeping bitterly.

"Very well, daughter," he muttered. "I'll do what I can to prevent a lynching."

Immediately the address made by Miss Amy McElhaney was prepared and she walked forth to deliver it, as the negro was being taken from the courthouse by a rear exit, having been held for trial at the January term of court.

After her trying day's experience Miss McElhaney collapsed and a physician was called to attend her.

Columbia Candy Co. Bargain Friday.
Best Chocolates, assorted, 20c pound.

UNION STATION AS IT WILL APPEAR AFTER FRONT IS ALTERED TO WIDEN MARKET STREET

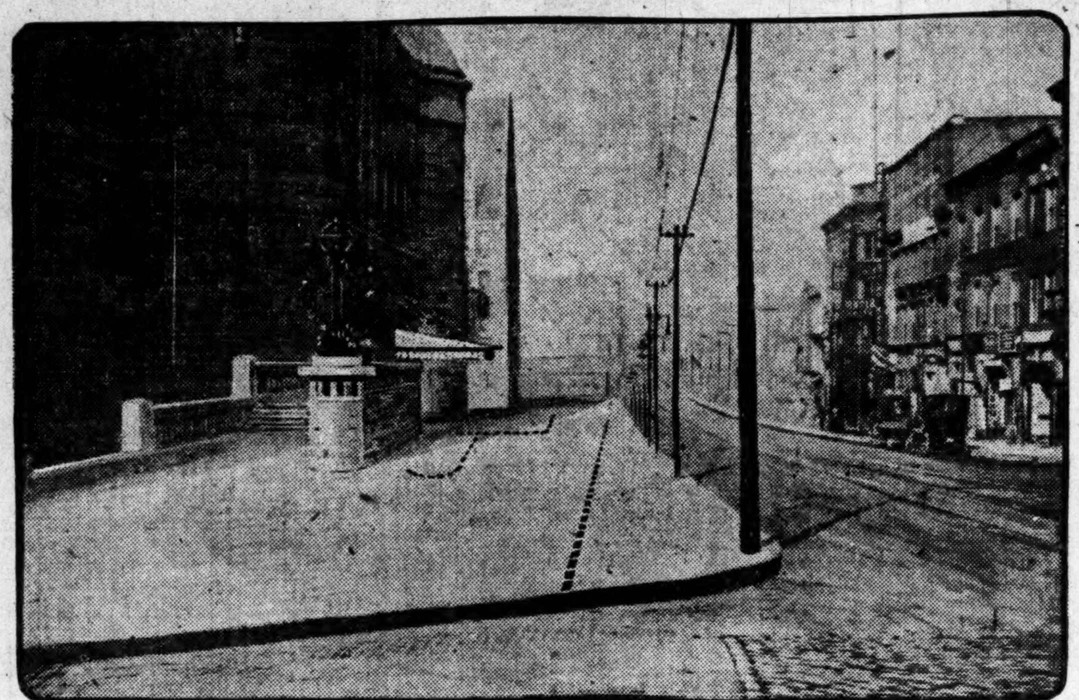

Notice that port cochere, now about 20x80, is replaced by canopy of steel and glass swung on chains from center of building. Dotted lines show section to be sliced from present sidewalk and approach to station from Eighteenth street.

NEW WHITE WAY PLANNED

Will Be on Manchester Avenue Between Boyle and Tower Grove

A "White Way" is planned for Manchester avenue, between Boyle and Tower Grove avenues as a nucleus to other well-lighted streets in that vicinity.

The details will be outlined Thursday night at a meeting of the Manchester-Tower Grove Business Men's Association at 4234 Manchester avenue. It is proposed to erect several high-power electric lights on the street in addition to the lights furnished by the city.

POLICEMAN'S DREAM WAS A NIGHTMARE

Funny While It Lasted, but He Awoke to Find He Was Suspended.

Patrolman Ephriam P. Moore of the Deer Street Station, entered the picture show tent at Deer street and Easton avenues and sat down. He was tired after a night's hard work walking the office beat, and soon his eyes closed in slumber.

In a few minutes Moore saw himself pictured on a dream canvas. He was sitting in a tent, and Sergeant O'Connell, was looking high and low for him. He laughed every time the Sergeant rapped his nightstick. As the imaginary film proceeded to unroll, the sergeant, still looking for Moore, groped about in dark places, fell over signs and ran into pedestrains. Then he was seen to enter the station house, and reported to Lieutenant Mansfield that he was unable to find Moore anywhere. That appealed to the dreaming policeman as funny, because he was sitting just across the street from the station.

Mansfield was unpinning his star when Moore awoke at 3:10 a. m. Thursday.

"You're suspended," said Mansfield.

"I thought I was only dreaming," said Moore.

Busy Bee Friday Bargain.
Broadway Mixture half Chocolates, 15c lb.

UNION STATION TO BE ALTERED FOR A WIDER MARKET ST.

Porte Cochere at Central Entrance and Ornamental Columns Are to Be Removed.

The familiar porte cochere at the Union Station's central entrance, opposite Nineteenth street, will be demolished to widen Market street. The widening, which will be at the expense of the Terminal Association, probably will be authorized Friday through the issuance of a permit by the Board of Public Improvements.

Besides the porte cochere, the ornamental columns at the base of the main outer stairway near Eighteenth street will be removed to give the sidewalk room required by the street widening.

In place of the porte cochere, a steel and glass canopy will extend over the sidewalk at the central entrance, to give storm protection to persons entering and leaving vehicles.

Market street, now 36 feet wide for the entire distance in front of the station, will be widened to 49½ feet for the western half of the distance and 42½ feet for the eastern half. The sidewalk will have a width of not less than 15 feet at any point, and will not, as at preesnt, be crossed by vehicles.

The entire distance will be repaved with wood blocks in place of the present granite. The expense of the work, estimated at $18,000, will be borne by the Terminal Association, which has expressed a willingness to meet the cost without legislative requirement.

Theodore C. Link, the architect who designed the station, will direct the alterations, which will considerably change its familiar front, and may slightly modify its present fortress-like appearance.

Objection has been made ever since the building of the station to what was termed the usurpation of the sidewalk at points in front of the building by its owners. The changes, it is believed, will meet these objections. They will also, it is believed, relieve vehicle congestion at the station entrance, which has grown much worse in the last few years, with the increase of automobiles.

CALS ANY STICK TOO BIG TO WHIP PUPILS

Kansas Educator Tells Teacher If She s as Smart as Scholars, Whipping Is Unnecessary.

TOPEKA, Kan., Oct. 12.—In reply to an inquiry from a woman as to the size a stick should be used in whipping unruly pupils in school, E. T. Fairchild, State Superintendent, declared that school children should be whipped at all.

"If the teacher is as smart as her pupils—and she ought to be—then she should be smart enough to handle them without the use of a stick," said Fairchild.

"There is absolutely no need of whipping in the Kansas schools and where it is resorted to, the fault lies more with the teacher than with the child."

2000 BITS OF STONE TAKEN FROM HIS BODY

Safety Powder Inventor Who Was Blown Up Sued for $3500 by Surgeon.

BOSTON, Oct. 12.—Dr. Edmund Myers, a surgeon, has brought suit here for $3500 for services in removing 2000 pieces of stone and other foreign substances from the body of B. F. W. Wright of Newtonville.

Wright is the inventor of a "safety" smokeless powder for blasting purposes and according to Dr. Myers was blown 370 feet and severely injured on May 10 while demonstrating with certain explosives.

IF WIFE STOOD ON PIANO TO KILL FLIES WOULD YOU SWEAR?

That Is One of the Things That Prompted Charles McCann to Sue for Divorce.

MRS. McCANN SUES ALSO

She Has Long List of Things She Objects to in Domestic Life.

Whether a wife has a right to stand on the piano and kill flies in the early morning without being sworn at by her husband, is one of the points which Judge Fisher of the Circuit Court, will have to take under consideration in the divorce case of Mrs. Daisy Louise McCann of 5914 Etzel avenue against Charles C. McCann. The Court has it under advisement. McCann filed the original suit for divorce, but his wife immediately filed a cross bill and as McCann did not appear in court the case was tried on the merits of the latter bill. A decision may be announced Friday.

Their objections to each other, as stated in the petitions, are numerous, and resemble a tennis game played with petty marital troubles. These are the charges hurled back and forth:

She objected to his rolling cigarettes and scattering the "makings" around on the parlor floor.

He objected to her ungovernable temper and interference with his ways.

Objected to Pipe.

She objected to his smoking a pipe and knocking the ashes out on the piano and mantel piece.

He objected to her killing flies on the ceiling with a fly flipper, while standing on the piano.

She objected to his objection to her killing flies on the ceiling with a fly flipper.

He objected to her way of running the house and asked her, "Who's running this house, anyway?"

She objected to his continually sharpening lead pencils in whatever spot he happened to be standing in the house.

He objected to her subjecting him to cruel mental tortures over such small things.

She objected to going to Kansas with him when he did not know where he was going or what he was going to do when he got there.

Mrs. McCann, who is a pretty little woman of 23 years, sitting at her home with her daughter, 18 months old, in her lap, told reporters that it was because she wanted to keep the flies from bothering the baby that part of the trouble arose.

Tells Her Troubles.

"In the evening and early morning the baby would be asleep," she said, "and I did not want the flies to bother her, so I used to take my little fly flipper and try to kill them where they were on the ceiling. My husband would always make me stop.

"Still he would fill every vase in the house with cigarette stubs and knock the ashes out of his pipe on the piano and the floor and when I would object he would say: "Who in hades is running this house, anyway?"

McCann is a traveling salesman for a soda fountain supply company.

Busy Bee Friday Bargain.
Broadway Mixture half Chocolates, 15c lb.

Farmer Killed in Quarrel.

KANSAS CITY, Oct. 12.—Archer Whitwell, a farmer, was shot and killed by his neighbor, Gas Webb, on the latter's farm, eight miles southeast of this city. The two men had quarreled over hunting privileges on ground that divided their farms.

French Aviator May Die From Fall.

CHARLEVILLE, France, Oct. 12.—M. Horta, a student of aviation, fell from a height of 80 feet today, receiving internal injuries which it is expected will cause his death.

COUPLE IN DIVORCE COURT WHO QUARRELED OVER WAY TO KILL FLIES

MRS DAISY LOUISE McCANN.

—Photo by Murillo.

CHARLES C McCANN.

Trust Busting in Philippines.

WASHINGTON, Oct. 12.—Trust busting has spread to the Philippines, where Governor General Forbes has blocked a combine of rice traders to raise the price of the Filipinos' staple food. Forbes arranged for an adequate supply of American corn to replace the rice and for the purchase of cargoes of rice in bulk in Indo-China and for its sale at cost.

KILLS A MARRIED MAN AFTER SISTER, 13, TELLS STORY

Brother, Self Appointed Judge and Jury, Fires After Girl Tells of Being Wronged.

NASHVILLE, Tenn., Oct. 12.—When 13-year-old Caroline Smith was wronged here, a family council decided, not on an appeal to the law for redress, but on personal vengeance. Weaver W. Smith, her brother, shot E. W. Carol to death after Carol had, in a fashion, stood trial for his life, with the girl as the chief witness against him.

Caroline disappeared after attending Sunday School last Sunday. Her parents in alarm instituted a general search, in which many persons joined, and the girl was found in a deserted house on the outskirts of the city. Edward Turbeville was with her.

Turbeville was arrested, and told a story implicating Carol, a railroad engineer.

Carol formerly had boarded at the Smith home. He was 35 years old, and married.

Carol accompanied the brother to the Smith home. There, in the presence of Caroline's grandmother, the girl told her story, beginning on a day a year ago.

The recital of mistreatment by the girl was Carol's sentence to death. When Caroline completed her narrative, Weaver Smith fired five bullets into Carol's body, killing him instantly.

Then Smith went out, found a policeman, gave him the revolver and surrendered.

A Home Recipe for Wrinkled, Saggy Skin

(From Beauty and Health)

The famous saxolite lotion which is recommended by beauty specialists for the removal of wrinkles and for reducing distended pores, can be made at home. Ask your druggist for saxolite in powdered form, one ounce, and one-half pint witch hazel. Dissolve the powder in the witch hazel and bathe the face, neck and hands in the solution. Results are remarkable, and instantaneous. The skin tightens, and this naturally reduces the wrinkles, as well as creases or folds about the neck, cheeks or hands. The tissue and muscle beneath the skin also become firmer and more solid.

One feels much refreshed and exhilarated after using this truly wonderful preparation. Its continued use for only a short time will make one look five or ten years younger.—ADV.

Guaranteed Genuine "SEALETTE"

PLUSH COATS

For Women and Misses

$24.75

Actual $35 Values at

Special for Friday only! We offer you this opportunity to buy one of these Coats. They are lined throughout with black and colored Skinner Satin Linings.

We want to emphasize the fact that these Coats are absolutely $35 values. We are enabled to sell them at this exceptionally and unusually low price of $24.75, because months ago we anticipated a demand for Plush Coats. Consequently our buyer contracted for them when they could be bought at a low figure. The demand is here and tomorrow the Coats are ready for sale! Surely, you'll take advantage of this opportunity—this offer is very special and for Friday only, so make it a point to be here—inspect these garments—you'll want one the moment you see them—they're exquisite—stylish and serviceable!

For a reasonable consideration we'll reserve one for you—and store it without additional charge.

Coats shown in Our Suit Dept., Third Floor.

Sonnenfeld's

L. ACKERMAN, Manager

610-12 Washington Avenue

Coats shown in Our Suit Dept., Third Floor.

Money Back Dandruff Cure

Wolff-Wilson Drug Co. Guarantees Parisian Sage for Dandruff and Falling Hair.

Destroy the dandruff germs, that's the only known way to eradicate dandruff and PARISIAN SAGE contains just the ingredients that will destroy germs.

Dandruff causes falling hair and baldness because the little dandruff germs rob the hair roots of the nourishment that should go to supply life, luster and vigor to the hair.

PARISIAN SAGE costs but 50 cents a bottle at Wolff-Wilson Drug Co. and druggists everywhere. It is guaranteed to banish dandruff, stop falling hair or scalp itch, or money back. The girl with the Auburn hair is on every bottle. It is a most delightful and daintily perfumed dressing that quickly invigorates the scalp.

"My hair was falling out badly until I began to use PARISIAN SAGE, but it looks fine now. My hair was getting very thin, but it is getting thick and wavy."—Eliza Archer, 60 Church street, Hartford, Conn., June 5.—ADV.

OUR NEW HOME--SIXTH and ST. CHARLES STS.

THE IDEAL FOOTWEAR SHOP FOR EVERY MEMBER OF THE FAMILY

STYLES TO PLEASE THE MOST CRITICAL

For the Women—Our line cannot be excelled; including all the right up-to-the-minute styles in velvet, suede, tan calf and all other leathers.

For the Men—Our immense assortment of styles will surely suit the tastes of all; coming in button or lace, in all the popular leathers, including tan calf.

$3.00

WHY PAY $4.00 ELSEWHERE

SNAPPY BOYS' SHOES

In patent leather and gunmetal, button or lace; Shoes that fit snugly and give the best of wear. Sizes 9 to 13½, at $1.39

Sizes 1 to 5½, at $1.59

FREE! FREE! FISHING

In the Home of the NINE O'CLOCK KIDS

They bite fast and no child goes home with an empty bucket.

A Play Room with amusements galore for the little tots.

VELVET TOP SHOES

FOR THE CHILDREN

This footwear is certainly very attractive and will tickle the youngsters; comes with patent vamp and velvet upper on a good comfortable last; all sizes 5 to 8; $2 value, special, at $1.39

For the larger miss, sizes 8½ to 11, $1.59

Shoes for Boy Scouts

With genuine elkskin soles and uppers; wear like iron.............. $1.59

25c Children's Hosiery

Fast black, in wide or narrow rib; Friday and Saturday only, at..... 13c

Jockey Boots

For the Children, in patent leather or gunmetal; very nobby.............. $1.59

SUBWAY SPECIALS FOR FRIDAY AND SATURDAY

WOMEN'S HIGH-CUT BOOTS

A 14-button pattern, with patent vamp and collar and dull leather top, that is a beauty in every respect; a $3.00 value; special, $1.95

OVERGAITERS

For Women, of good jersey material, 50c value........... 39c

FELT SLIPPERS

For Men and Women, a 75c value; prepare for cold weather at this price.. 49c

BOUDOIR SLIPPERS

In velvet; come in pink, red and gray; $1.00 values.............. 79c

MEN'S NULLIFIERS

In black or tan; hand-turned soles; $1.75 value.............. $1.29

Tan Shoes

FOR MEN

$3 VALUES

In button or lace. An elegant Shoe; built for style and endurance that will appeal to any man at this price.

$1.95

ARCH SUPPORTS

A positive cure for tired and aching feet. "Hilts' Special" is the equal of any $2.00 value.

$1.39

THE HOME OF Sensenbre[illegible]ner

QUALITY F[illegible]AR

W. C. [illegible]ILTS

SIXTH and ST. CHARLES ST.

L[illegible]'S WOOL [illegible]

Of best quality. Now is the opportune time to buy them at these prices.

Ladies' 22c Men's 33c

ST. LOUIS POST-DISPATCH.

Founded by JOSEPH PULITZER, Dec. 12, 1878.
Published by the Pulitzer Publishing Co.,
210-212 N. Broadway.

SUBSCRIPTION RATES BY MAIL IN ADVANCE
Daily and Sunday, one year.....$6.00
Daily without Sunday, one year.....$3.00
Sunday only, one year.....$2.00
Remit either by postal order, express money order or St. Louis exchange

Circulation
average for the
First 9 Months
of 1911
Sunday only . . . 269,341
Daily only 161,588
The biggest west of the Mississippi River.
There are only 5 Sunday Newspapers in the United States that equal the Sunday circulation of the Post-Dispatch.
Circulation Books Open to All.
"First in Everything."

CARUTHERSVILLE'S RACE WAR.

The deplorable race war that has broken out in Caruthersville, near the Arkansas line, has a not unusual origin in popular retaliation by one race for depredations committed by criminal individuals of the other. From the standpoint of public order, the offense of the two unconvicted prisoners who were lynched was less serious than that of the members of the furious mob who took their lives.

There is but one course to pursue in such a situation. Lawlessness must be suppressed, protection must be given to the lives and property of all citizens, of whatever color. Those guilty of offenses against the public safety must be punished. Law and order must be enforced.

If the local officials lack the resources or the disposition to accomplish these purposes, the Governor of the State must assume at once the duty of maintaining the authority of Missouri law.

Today's deep waterways convention will be the largest and most enthusiastic ever held. In fact, it will equal about 16 feet through the valley, rather than 14.

AN INTOLERABLE POLICY.

Several acts of censorship by Postoffice Department bureaucrats, notably excluding from the mails the report of the Chicago vice commission and the indictment of Richmond newspapers, are enough to indicate that a new policy has been adopted. It is a dangerous one. The idea of any official interference with the right of free speech or a free press is obnoxious enough; practical application of it is intolerable.

Not being a nation of children, there is no necessity for the guardianship of a department whose business is of a different nature. The public is morally sound enough to distinguish between obscenity and sociological information, or between a calm report of court proceedings, a recital of merely salacious incidents or obscene literature.

The principles involved have been too often approved by the people and upheld by the courts to admit of their variation by decree of a Postmaster-General or any of his subordinates. Prosecution of a newspaper for printing "unfit" matter is too closely related to persecution for printing political views to permit the lodgment of a censor's power in any man or men in political office.

The whole policy is too hostile to the American idea of freedom and responsibility to demand elaborate discussion. The Postoffice bureaucrats have made the mistake of considering themselves judges of morals and guardians of publicity. They would do well to make a hasty retreat from their untenable position.

"Business is sound," says James J. Hill. "There will be more idle men this winter than ever." Then he adds, "the newspapers and politicians are to blame." This statement is logically devised to satisfy anyone who can be satisfied with such a statement.

LITERATURE AND LIFE.

As the principal creator of the Indiana School of Literature, Booth Tarkington Esq. (A. M., Princeton) illustrated the ideal of "the gentleman from Indiana" in his recent assertion that whatever the immediate causes of disagreements between him and Mrs. Tarkington, they are all his fault.

This is so gentlemanly that it was to be expected, but when the fault turns out to be literary and artistic, those who have been fed on his ideals and other ideals in the best-selling fiction, must proceed to determine for themselves what the continuous absorption of ideal literature in all its varieties is to mean in their own lives.

According to poor Burns, the "true pathos and sublime" of life belongs to the realities of the struggle of the husband and father to "make a happy fireside clime for weans and wife." In Indiana and elsewhere, those who resort to the ideal to escape the real, must discover finally how far this is likely to increase pathos when they cannot avoid getting back to realities. If the contrasts of their sudden return from the fair regions of things as an artistic idealist can set them in tasteful order, "gets on their nerves," ..... pathetic situation may make interesting material for literature without even a probability of increasing the comfort of life.

Out of all the evidence we are now accumulating, we may decide finally how many books out of every hundred we are reading are merely hypnotic aids to day-dreaming, having nothing more to do with real comfort in life than dreams we can frame in sleep for ourselves, without literary help. Mr. Tarkington has had a powerful hypnotic influence in promoting day dreams of an ideal quality. Let us still hope for the best, even in literature.

IT WOULD PAY.

The Post-Dispatch accepts the suggestion of a contributor to "Letters From the People" that there should be no disparagement of the service the completed municipal bridge will render in linking St. Louis with East St. Louis and supplying cheap continuous trolley transportation. The Eads and municipal bridges occupy almost the same relative positions to the center of our business section. The municipal bridge will serve all the south central and southern parts of both cities. But the municipal bridge is incomplete and the Eads Bridge, with the East St. Louis & Suburban line, which uses it, now serves and will continue to serve a large population in and around East St. Louis. The most valuable available connection is the Eads Bridge.

The best practical suggestion is the loop plan of President Reber of the Board of Public Improvements. The loop he outlines running from the Eads Bridge to Lucas avenue on the north, Tenth street on the west, Walnut and Clark on the south and Third on the east, open to all East Side lines, would admirably fill the need.

Mr. Reber is right in the opinion that the city should build and own this loop for rental to all railways desiring to use it. If the new charter had been adopted the city would have the power to construct and operate or lease public utilities. But at present the city can grant a franchise with a proviso that all lines shall use the tracks on fair terms.

Vice-President Haynes of the East St. Louis & Suburban Railway is favorable to the plan. He welcomes the idea of street railway connections and closer relationship between the East and West sides. There is no question of the sentiment of the people of the two cities; they heartily favor free trade and convenient, rapid transit between all parts of the St. Louis industrial district. It spells growth and prosperity.

The greatest obstacle to the accomplishment of the object is inertia. Vigorous work on the part of St. Louis business men would assure the success of the project. It would pay.

Something-just-as-good substitution has little to commend it anywhere and is actually dangerous in municipal contracts.

RAILROAD YARD CAPITOL SITE.

It is reported that the Capitol Commission will seek an arrangement with the Missouri Pacific Railroad to relieve the capitol site from railroad tracks by changing the road's route through Jefferson City. It is a difficult and no doubt costly matter to adjust, but advocates of the change are won simply by an inspection of the beautiful river bluff on which the old Capitol stands and on which the new Capitol will be built. It is cut off from the water front by several tracks which a few rods away expand into a busy switching yard, with a gas house and industrial district beyond.

The Statehouse was there first; the railroad came afterwards. In grade separation matters in St. Louis the Missouri Pacific has shown itself insistent on priority. The change would restore the striking and almost ideal features the site had when selected at an early day as the location for the Statehouse.

The taxpayers should not be asked to invest $3,500,000 in a monumental structure in a Jefferson City railroad yard, where the smoke and dust and noise must greatly increase as the town grows in population.

Even so facile a writer as Walter B. Stevens probably did not think he could satisfactorily explain to the public why the United Railways Co. is still running its summer cars.

CURVES ARE COMING.

Even without knowledge of the technique or the terminology, mere man can gather from the account of the coming fashions that they are different. By perseverance he can drag out of the report that curves are coming in and straight lines are going out.

That, in fact, is quite enough information on which to base a demand that it be stopped. The S. P. C. A. should do something about it. For more than two years the women have been remaking themselves. From sinuosity they have come successfully to linearity. Bulbousness is gone. They are all longitude and no latitude. Can they change back in an instant? We believe not. There are some things beyond even the alchemy of a milliner. Time is an element to be considered. Curves can't be sprouted in a minute. If women could vote, they would never submit to such oppression.

In its petition for the privilege of widening Market street in front of Union Station the Terminal Association is moving in the right direction. To be sure, it is only giving back space it owes the city, but the voluntary act should be taken at its full value. It would be well to make the street wide enough for all time. The proposed general scheme of improvement for the station's front should be carried out.

UN-HANDICAPPED JUSTICE.

There is one feature of the McNamara trial upon which the country has reason to congratulate itself. Mr. Taft is President, and the accused are not going to trial handicapped by what the Chief Executive may happen to think of their probable guilt. They are not undesirable citizens or anything of that sort because the President arbitrarily pronounced them such. The burden of proof has not been picked up bodily by a hot-headed Hercules and removed from the State to the defendants. Justice, so far as that influential office is concerned, is free to proceed.

It is at such times that Mr. Taft appears by contrast an even better President than he really is.

The automobiles used by a South Carolina mob were faster than those used by the Sheriff, so they caught him and lynched the negro. The Sheriff is reported much chagrined and is already investigating 1912 models.

A long-hunted Filipino outlaw has been killed, but as it happened in the Philippines, not in the headquarters of the anti-imperialist league, it is considered of small importance.

How much tranquility can be hoped for under the new Mexican administration when unreasonable congressmen are already making inquiries about $565,000 paid to the brother of the President-elect?

Mr. Rockefeller has put on 12 pounds and is receiving congratulations on his exclusive ability to defy Mr. Taft's cost-of-living policy.

Those poetic Italians! Even Anglo-Saxons couldn't lick them in the silvery glow of the soft October moon.

LETTERS FROM THE PEOPLE

ALMOST DISCOURAGED.—Will the writer of letter with this signature please send his address to the editor of the Post-Dispatch.

Linking East and West Sides.

To the Editor of the Post-Dispatch.

Your editorial in Monday's issue on linking together the East and West Sides of the river strikes the keynote of electric transportation between the two sections.

Years ago New York linked Brooklyn with New York before Brooklyn was a part of New York, by means of a bridge. Now she has linked the cities of New Jersey by means of a tunnel. You make a mistake, however, in your editorial when you refer to the new bridge as a "roundabout" route. The first thought of the new bridge gives one that impression, but a deeper reflection will carry a contrary conviction.

The city of East St. Louis cannot grow westward on account of the Mississippi River; cannot grow northward on account of the lowlands and bottoms. It can only grow east and northeast. It cannot grow southward on account of the low lands. The tracks of the Illinois Central Railroad on the south and the Baltimore & Ohio on the north are the borders of East St. Louis for all resident and business development. The three residence sections are Lansdowne, State street and Alta Sita. These sections are much nearer to the business center of St. Louis via the Municipal Bridge than via the Eads Bridge. They are in a direct line to St. Louis via the new bridge. From the Postoffice in East St. Louis to the Postoffice in St. Louis is about equal distance via both bridges. From the stockyards the distance is only slightly in favor of the Eads Bridge. The business center of East St. Louis is fast drifting toward the new Postoffice.

On the West Side we find that Eads Bridge was built when Main street was the pivot of St. Louis business—when the bridge broke the bank on Second street. Scruggs' dry goods store, that was then on Fourth street, is now at Tenth street. The business of St. Louis has drifted westward—the Postoffice from Third to Eighth, the city hall to Twelfth street. The walking distance between the Eads Bridge terminus at Third street to the St. Louis Postoffice is eight blocks. The walking distance between the Postoffice of St. Louis and new bridge approach is 11 blocks. The walking distance from the Eads Bridge to the municipal buildings 16 blocks; new bridge to the same buildings 11 blocks; Eads Bridge to Laclede Hotel, eight blocks; same to new bridge, eight blocks; American Hotel from Eads Bridge, eight blocks; from new bridge, seven.

The new bridge approach is only two blocks from Cupples Station. For South St. Louis it is the direct route. The fact that the new bridge gets four blocks further west into the city than Eads Bridge and that the city is growing westward must not be lost sight of. The Eads Bridge terminates at Washington avenue. To get to the business center, to any point off of Washington avenue, by street car a transfer would have to be made from the Washington avenue line.

The situation of the Eads Bridge is such that it may be impossible to obtain a 5-cent fare and difficult to obtain a loop. But why not take advantage of the new bridge for the purpose you advocate—linking together the two sections with a 5-cent fare, with direct rail transportation from the leading points of East St. Louis to the business center of St. Louis, and affording an entrance for the interurban lines from Southern and Eastern Illinois? Northern Illinois is covered by the McKinley System, but Eastern and Southern Illinois is a virgin field for electric communication with St. Louis, and for which the new bridge will afford the most direct entrance into St. Louis.

The Eads Bridge has only one street railroad to connect with the Washington avenue line. A loop from the new bridge would cross every street railroad entering the downtown district of St. Louis. The United Railways should co-operate with such a loop, for it would bring them 10 possengers for every one taken from them and help to build up the city in which their interests lie.

The move you propose is one of the best things suggested for the business interests of St. Louis. You should, though, set right the new bridge and not underestimate its advantages. St. Louis should pull for the success of its own bridge.

St. Louis, Oct. 10. O. E. F.

Children's Industrial Farm.

To the Editor of the Post-Dispatch.

In behalf of the Children's Industrial Farm Association, I wish to thank you for the notices you ran for us during the summer months. We feel that, in view of the hundreds of contributors we have, it is almost a city institution, and for that reason particularly are anxious that the public in general be kept advised as to what we are doing. This you (together with the other papers) have enabled us to do, and it has gone far to advertise us in a way that has been beneficial to the work. HERBERT M. MORAN, Secretary.

Excuses for Usury.

To the Editor of the Post-Dispatch.

At present a fight is being directed against the loan companies. The people know what they are doing when they are signing a note or a mortgage and should therefore be held to their pledge. When making a loan the people beg for the use of the money and if necessary often lie, and then, worst of all, make an oath that the facts stated are the truth. Ignorance of the law is not excused by the law. Such people are spoiling the chances of their neighbors in two ways. First, the neighbor may not be able to get a loan at all, and if he does make a loan he must pay for, in high rates, the mistake of his neighbor.

If a new law governing chattel loans fails to pass, why then the money lender ought to be left to go on as in the past, as the matter rests entirely with the people. If they want a change very bad, they will be able to assist the matter.

Nobody tells the retail dry goods man or the wholesale dry goods man what profit to make, and how about the doctor, the lawyer and the automobile man, all of whom make a big profit—more than would seem reasonable.

Money is worth all that it will bring.

Because some people in this world have too much money isn't any of our fault—some of this was made by their forefathers.

A FRIEND OF THE PEOPLE.

Question for the City Forester.

To the Editor of the Post-Dispatch.

Can you tell me the disease that is destroying so many of the oak trees in the western part of the city? I counted last Sunday eight or ten magnificent oaks within a short distance that were already dead and saw others that were dying. This was in the vicinity of Hodiamont avenue. Can nothing be done to save them?

St. Louis, Oct. 10. PAGE AVENUE.

"I'VE GOT IT."

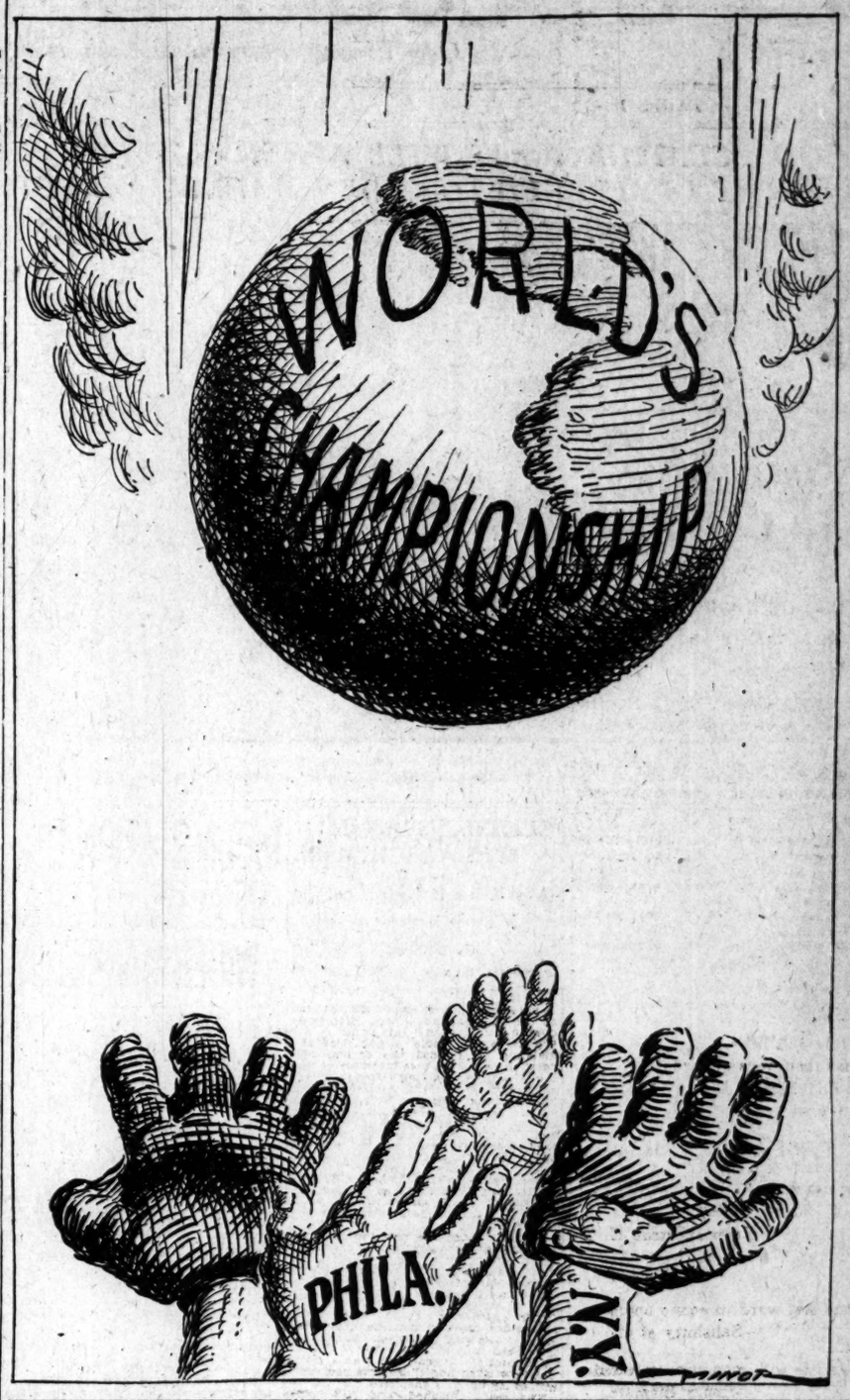

THE SPREADING REVOLUTION.

From the New York World.

Whatever measure we have attained of freedom, of prosperity, of orderly development, has been gained under representative government. California votes to discard it. Our ancestors build a guarded system of checks and balances wherein power was divided between legislative, executive and judicial departments, so that none might tyrannize. California dethrones all three. We live under a system that lessens the shock of sudden revulsions in public opinion by devices of delay for reflection in the senates and in the process of court review. California prefers that pure democracy shall grasp the power to decide in haste and repent at leisure.

Direct government is not a refinement of progress. It is a reversion to a rude and primitive type properly surviving in town meetings where there are not too many to meet in a single hall. In larger communities it is a historic failure. Athens with 50,000 freemen and a horde of slaves set out under direct government to rule and rob the world. Every step in the career of expansion that refined her was carried by the soldier, sailor, merchant and adventurer vote in open meeting. Its wisest counselors were banished by the "recall." Its seeming success was far briefer than our nation has already achieved.

Direct government appears in its most extreme and dangerous form in the recall of judges which California swallows with the rest. In his admirable veto in the statehood bill because of this provision in the Arizona Constitution, President Taft said: "Real reforms are not to be effected by patent short-cuts or by abolishing those requirements which the experience of ages has shown to be essential in dealing justly with everyone." The courts are the safeguard of individuals. They watch over the rights of minorities. They protect freedom—when they themselves are free.

The recall of judges is not adopted in order that unjust judges may be recalled, but that all judges may be constantly held in the haunting fear of removal and disgrace if in giving just judgment they run counter to some momentary gust of public opinion. "Where law ends," said Chatham, "tyranny begins." Law ends when the interpreters of the law are no longer free.

UNCLE SAM'S PICTURE SHOW.

From the Memphis Commercial Appeal.

On Dec. 1 Uncle Sam will go into the moving picture business. At the cost of $125,000 a theater is being built. It will be known to the film world as Hitchcock Hall, named after Ethan Allen Hitchcock, Secretary of the Interior. The theater will be devoted to amusing the inmates of St. Elizabeth Insane Asylum in Washington.

Men who have given years of study to the question of insanity have reached the conclusion that moving pictures are a great aid in restoring and curing disordered minds.

JUST A MINUTE.

Written for the Post-Dispatch by Clark McAdams.

THE HUNTING SEASON.

THE hunting season is opening in Missouri with a great deal of enthusiasm upon the part of persons who don't care for it. Hunting dogs must be muzzled and checked as excess baggage, in order that the hunter may miss his train, or, catching it, wait for his dog to arrive on the next train. The railroads explain this very satisfactorily—to the railroads. They say that while hunting dogs have never been known to bite anybody en transit, they eat meat, and baggagemen are made of meat. They also explain that whereas baggagemen have invariably been getting a quarter for handling a hunting dog, the railroads have never seen any of these quarters, and they need the money. The hunters are naturally kicking. They say that while they have no objection to some arrangement by which the railroads may get the quarter, they would still like to have some arrangement by which the hunter may get his dog. That he should have to wait around the station until his dog is cleared by the complicated and cumbersome process which delivers one's trunk about twenty-four hours after one gets home does not strike them as an arrangement calculated to add anything to his peace of mind.

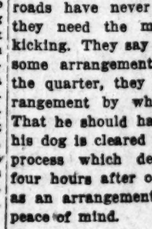

Nor is this all. There is a new law in Missouri which does not render it necessary for the owner of private land to post it. That is, the hunter may be fined for tresspass whether the land is posted or not. Heretofore it has been supposed that if a farmer did not post his land no worse penalty would attach to being caught on it than giving him a good outdoor drink. In future unposted land must be assumed to be a trap in the jaws of which the offender will have to buy the nearest Dogberry's winter suit and go home on a freight train. Out of an abundance of caution hunters who can afford it will take the field with what Mr. Roosevelt calls a safari. It will consist of the hunter, his lawyer, a surveyor, two chainmen, a transit man, a flagman, a money lender and two porters bearing a demijohn.

HOWEVER,

Otherwise there is a very good outlook for going out and not being able to get anything.

PROSE POEM.

Old King Cole was a merry old soul, and he had his fiddlers three, but he had no such prodigious roll as the subsequent John D. He called for his fife, and he called for his bowl, and was a mighty man, but he couldn't call us all with kings as his descendant can. As a matter of fact, though old King Cole called many treasures his, he wasn't one, two, three with what his great descendant is. He simply reigned in a pleasant way for fifty years or so, but on the whole, the truth to say, he never had the dough. It took the royal blood a while to find itself a sprout that it could richly flourish in while money grew without, and one day rose upon the earth in proper consequence a relative who made the king resemble 20 cents. He has his billion, and his health, his lawyers and his ends, and when he wants to swell his wealth he calls for dividends. His golf is not as good, perhaps, as his ancestor played, but a million sons will elapse before his fame shall fade.

AN OLD COMBINATION.

"Have you noticed the new hats?"

"Yes. They're all fuzz and feathers."

ANSWERS TO QUERIES

X. Y. Z.—Aug. 30, '92. Tuesday.

ANXIOUS.—Thanksgiving Nov. 30.

V. F.—Phone License Collector, city hall phone.

A. R.—High schools (evening) do not teach sewing.

BISHES.—Try Public Library for books on journalism.

R. R. H.—Get the measurements at any department store.

CURIOUS.—Auf Wiedersehen means adieu until we meet again.

D.—One of James Cronin's sisters married a son of Edward Butler.

H. P.—Repairs department or repair department; either is correct.

MR. W. G.—Try writing Commissioner of Agriculture, Topeka, Kan.

HAROLD.—Width of 12th st. 130 feet; of Broad st., Philadelphia, 113 feet.

PHILPOT.—We know of no powders that will give naphtha a milky appearance.

MABEL.—Before she is 18 a girl must have her parents' consent to leave home.

MOTHER.—We don't know the game. If it is as you say, it is certainly improper.

EARNEST INQUIRER.—White vinegar is said to remove perspiration stain from silk.

L. M. F.—Parties married in Illinois can obtain license in Missouri to marry over again.

A. B. C.—The former brother-in-law who married your cousin is your cousin by marriage.

OLD READER.—Aero says a 5-horsepower engine does not carry anything into the air.

HOERBER.—For officials see Missouri Manual and World Almanac; both in Public Library.

M. S.—The Ethical Society meets Locust and Nineteenth every Sunday. We have no list of clubs.

READER.—Try consulting Provident Association, 2221 Locust, in regard to home for children.

R. M.—Old Union depot, 12th and Poplar, was begun in 1874; first passenger train entered it June 13, 1878.

B.—Threats to sue for damages, if in a sealed letter, are not given attention by the Postoffice Department.

D. B.—Frank James' only imprisonment was that pending his trial, which took place in 1883 at Gallatin.

E. G.—City Hall, Market street, between Twelfth and Thirteenth. Marriage license office, 126, first floor.

Q. S.—Superfluous hair: Soap cake fine pumice stone with a good lather, then rub with the stone, not hard enough to hurt. Rinse well and dry.

FRANK GRAY.—It is doubtless a family trait, which controls the quantity of this as well as all secretions of the body. Don't try to change it.

REX.—In Norway the poor are provided for by local taxes, though the counties and State assist. We have no facts in regard to Swedish charities.

MARY.—If our lips would keep from slips, five things observe with care: Of whom you speak, to whom you speak, and how, and when, and where.

SUBSCRIBER.—An unmuzzled dog may be seized on the street, whether it is licensed or not. If dog-catcher destroys collar, report the case to the police.

SISTER.—In the spoken possessive for "friends" the hearer must guess as to the plural. It is not written "friends's" or "friendses," but "friends'."

DOT.—A publisher of stories would buy your story if he thought there would be profit in it. We know of no persons but publishers who buy stories for publication.

GEORGE.—Aviator Arch Hoxsey killed at Los Angeles, Cal., Dec. 31, 1910; John B. Moisant, New Orleans, same day; Ralph Johnstone, Denver, Colo., Nov. 17, 1910.

USCAN.—First settlement in Canada, 1541. Southeastern Massachusetts was discovered by Leif Bjornsen and his brother in 1000-3. The political history of the United States began in 1774.

J. T. T. G.—We don't think the itching in your nose causes your cold. If you keep your system in good order by right living and sufficient exercise you are not likely to take cold. Pure air is necessary.

INQUIRER.—Where wedding is a very small affair, bride's mother may send out notes; otherwise, the ordinary form of invitation. Your girl friend may be matron or bridesmaid; so may your sister; brothers may be groomsmen.

E. Z.—Because we are constantly crowded with queries, space in this column is worth $10 a line. It is a mistake to suppose that everyone would be willing to await his turn. Querists are constantly trying to butt in and crowd out those who are entitled to space as first comers.

RURAL JAMES. — Self-teaching arithmetics: Daboll's Schoolmaster's Assistant; International Correspondence Schools' Text Book on School Subjects; Soule's Philosophic Practical Mathematics, designed for the use of accountants, merchants, business men, private learners etc. These books are in the Public Library.

PHYSICAL CULTURE.—A sort of "swinging" movement of the hips, from side to side, holding the body supple and placing the hands on the hips, will enlarge them; at first five minutes every morning and night, gradually increasing to half an hour. To develop legs, walk, run, swim; to develop arm muscles swing dumbbells, row, or saw wood.

J. O. T.—Through dispensation an unbaptized non-Catholic may marry a Catholic. The church permits mixed marriages very reluctantly and on condition that: (1) There is a grave reason for such a marriage. (2) The Catholic party be allowed the free exercise of religion. (3) That all the children be brought up in the Catholic Religion. (4) That the Catholic party try to persuade by example and prayer to draw the non-Catholic to embrace the faith.

A. E. D.—The basis of estimating the condition of the growing crop is on a perfect outlook for the grain on the acreage sown under normal conditions. For instance, if 100,000,000 acres are sown and conditions perfect, the percentage would be 100. If deterioration sets in and the loss from drouth, heat or other sources of destruction is 10 per cent of the entire yield, the percentage of the crop would be 90, and so on down according to the deterioration. If, on the other hand, conditions are more favorable than normal, the percentage would be above 100.

M. L.—While not specifically prohibiting the sale of poisons in mixtures or their use in proprietary medicines, the law provides that if they were used their presence must be made known to the purchaser, so that no one may be led to purchase poison by thinking he is getting something not harmful. Drugs, in general, are held to be adulterations if they differ from the recognized standard laid down in the United States Pharmacopeia or National Formulary, or if they differ from the professed standard under which they are sold. Cost of trademark, $10.

M. G.—Dr. Gibson of the United States Navy says of tobacco: It leads to impaired nutrition of the nerve centers; it is a fertile cause of neuralgia, vertigo and indigestion; it irritates the mouth and throat, and thus destroys the purity of the voice; by excitation of the optic nerve, it provokes amaurosis and other defects of vision; it causes a tremulous heart and an intermittent pulse; one of its conspicuous effects is to develop irritability of the heart; it retards the cell change on which the development of the adolescent depends. There are persons whom it does not seem to injure. The system often becomes so accustomed to the use of a poison that bad effects are not apparent.

Drawn for the Post-Dispatch

Gerald and His Rival, the Cop.

By T. A. BYRNE.

When Do You Say a Man Is Old?

Readers of the Post-Dispatch Are Going to Settle This Vexed Question and Settle It Right, See Answers Below.

WHEN is a man old? What is your opinion? Helen Rowland raised the question in a clever article which was printed in the Saturday Post-Dispatch. Her conclusion was that he is old when he loses his illusions. Write to her in care of the Post-Dispatch and say what you think. Put it in a sentence if possible, but do not use more than 200 words. Below are a few of the best answers from readers of the Post-Dispatch that have been received. Do you think the true answer is among them? If not, write your opinion to Helen Rowland, care of the Post-Dispatch.

I do not know how others shall de-
Termine when old age has claimed 'em—
'Tis not my purpose to deride
Nor yet in scorn defame 'em;

They have their way of love and life
And know what warms their very gizzards—
They know why they would hate to lose
And cease to be youth's wizards;

But when from out the throng of joy
I fail to whistle forth a lady,
I'll know that I have lost my zing
And crossed the bar to old age shady.

—Peter Ibbetson II.

When his aged mother dies. —Padman.

When Pinafore is felt to be the last word in comic opera. —Salisbury et cie.

When he has reduced his daily life to a monotonous round. —Henry Siemore.

At the death of love.—Madeline K. Brecht.

When he says: "I can drink or let it alone, as I please." —B. B. B.

A man is old when he wants to be. —Charles A. S.

When women talk sensibly to him. —W. Elton.

He is oldest at twenty-one. —M. M.

When he can't get a job anywhere. —D. Namdap.

A man is old when he would rather talk reminiscently of the past than to act in the present or participate the future. "Times are not what they used to be," is a favorite bromide of old age. He is old, not when he has lost his illusions, that is a period of growth, seeing things as they are; but when he returns to the illusions of his youth, begins to think himself a perfect cut-up, imagines all womankind to be as foolishly conscious of him as he is abnormally conscious of them. When he deludes himself into believing he could be a devil with women if only he would let himself go, that the young bucks would have to speed up a bit, once HE got started, then it is you will hear on all sides: "There's no fool like an old fool." He is a real antique when he would rather be cuddled than be rich. M. N.

SAM LOYD'S RENT PUZZLE

FARMER SYKES was complaining to Ikey that he agreed to pay $80 cash and a fixed number of bushels of wheat as the yearly rental for his farm. That, he explained, would amount to just $7 an acre when wheat was worth 75 cents a bushel, but as wheat was now worth $1 a bushel he was paying $8 per acre, which he thought was too much.

Can you tell how large the farm was?

Solution to Credit Check Puzzle.

IN that mark-down china sale Mrs. Bargainhunter bought 10 plates at 12 cents each on Saturday and returned them on Monday for 18 saucers at three cents each and eight cups at 12 cents each, making a total of $1.50, as she returned the plates at 15 cents each; but on Saturday she could have bought 13 cups at 10 cents each, so she really lost 22 cents by the exchange.

ABDALLAH; OR THE FOUR-LEAVED SHAMROCK

Translated From the French of Eduard Rene Lefebre-Laboulaye.

PERSONS IN THE STORY.

Hadji Mansour, a crafty Egyptian merchant of great wealth; father of Omar.

Omar Mansour, the only son of the richest merchant in Djiddah; foster son of Halima and foster brother of Abdallah, her true son.

Halima, widow of Yussuf; an Arabian woman of great probity; mother of Abdallah and nurse of Omar.

Abdallah, a poor Arabian boy, whose only wealth is the piety inculcated by his good mother.

Hafiz, brother of Halima and instructor of Abdallah in the Koran and the art of war.

(An astrologer scornfully tells Halima that her son will be fortunate and happy when he has found the four-leaved shamrock, deeming it impossible to find this mythical plant. The search becomes the object of Halima's and Abdallah's existence.)

CHAPTER XII.

The Two Brothers.

THREE things are the delight of the eye, says the proverb—running water, verdure and beauty. Halima felt what was lacking in this well-watered and verdant garden. Again and again she repeated to her son that a man should not suffer his father's name to perish, but Abdallah turned a deaf ear to her. He had no thought of marriage; his mind was elsewhere. He looked continually at the tiny copper leaf and continually asked himself by what deed of valour or goodness he could please God and obtain the only boon that he desired. Man's heart has not room for two passions at the same time.

One evening, when old Hafiz had visited his sister, and was using all his eloquence to persuade this wild colt to submit to the bridle, a gun fired at a distance announced the arrival of a caravan. Abdallah rose instantly to meet the strangers, leaving Halima in despair and poor Hafiz confounded. He soon returned, bringing with him a man still in his youth, but already fat and corpulent. The stranger bowed to Hafiz and Halima, gazed at them earnestly, then, fixing his small eyes on the Bedouin, "Is not this the tribe of the Beni Amurs," he asked, "and am I not in the tent of Abdallah, the son of Yusuf?"

"It is Abdallah that has the honor of welcoming you," answered the young man; "all that is here belongs to your lordship."

"What!" cried the new-comer, "have 10 years' absence so changed me that I am a stranger in this dwelling? Has Abdallah forgotten his brother? Has my mother but one son?"

The meeting was a joyful one after so long a separation. Abdallah embraced Omar again and again and Halima kissed first one and then the other, while Hafiz whispered to himself that man is a wicked animal. To suspect the son of Mansour of ingratitude was a crime, but how often had this crime been committed by the old shepherd.

The repast finished and the pipes brought, Omar took up the conversation. "How delighted I am to see you," said he, tenderly clasping his brother's hand, "and the more so that I come to do you a service."

"Speak, brother!" said the son of Yusuf. "Having nothing to hope or fear except from God, I know not what service you can render me; but danger often draws near us without our knowledge, and nothing is quicker than the eye of a friend."

"It is not danger, but fortune that is in question," returned the son o. Mansour. "Behold what brought me hither. I come from Taif, whither I had been summoned by the grand sherif. 'Omar' said he to me, 'I know you to be the richest and most prudent merchant of Djiddah; you are known throughout the desert, where there is not a tribe that does not respect your name, or is not ready, at the sight of your signet, to furnish camels to transport your merchandise, or brave men to defend it. For this reason I have conceived a high esteem for you, and it is to give you a proof of it that I have summoned you hither.'

"I bowed respectfully and awaited the pleasure of the sherif, who stroked his beard a long time before proceeding. 'The Pacha of Egypt,' said he at last, in a hesitating manner—'the Pacha of Egypt, who prizes my friendship as I prize his, has sent me a slave who will be the gem of my harem, and whom, through respect for the hand that chose her, I can receive only as a wife. The pacha does me an honor which I accept with gratitude, though I am old, and at my age, having already a wife whom I love, it would have been wiser not to risk the peace of my household. But this slave has not yet arrived, and it is to conduct her hither that I need your prudence and skill. She cannot land in Djiddah, which is under Turkish rule, and must therefore go to Yambo, in my dominions. The way is long from Yambo to Taif, and the wandering hordes and haughty tribes of the desert do not always respect my name. It does not suit me to make war on them at present, neither is it fitting that I should expose myself to insult. I am in need, therefore, of a wise and sagacious man to go to Yambo for me as if on his own behalf. You can easily make the journey, and no one will be surprised at it. What is more natural than that you should go to meet a valuable cargo, and who would attack you, a simple merchant, in a country where you have so many friends and resources?'

"Thus spoke the sherif. I sought to decline the dangerous favor, but was met with a terrible look. The displeasure of a prince is like the roar of a lion; to incense him is to rush into his laws. I resigned myself to what I could not help. 'Commander of the faithful,' I replied, 'it is true that God has blessed my efforts, and that I have a few friends in the desert. It is for thee to command; speak, and I obey.'"

"That is well," said Abdallah; "there is peril to brave and glory to win."

"It is for this reason that I have come to thee," resumed the son of Monsour. "With whom should I share this noble enterprise if not with thee, my brother, the bravest of the brave—if not with the wise and prudent Hafiz—if not with the bold comrades? The Bedouins on the road have never seen me—they only know my name; and, besides, instead of defending my caravan, they might plunder it, as they have done more than once; but if thou art there with thy followers, they will think twice before attacking it. To thee, therefore, it belongs to conduct the affair—to thee to revert all the honor thereof. Thou seest that I speak with perfect frankness. As for me, I am only a merchant; thou art a man of thought and action. It is said in the desert that I am rich and fond of money—a reputation which is a peril rather than an aid; thou, on the contrary, are respected and dreaded. The name of the son of Yusuf is a power—his presence is worth an army. Without thee I can do nothing; with thee I am sure of succeeding in an adventure in which my head is at stake. Am I wrong in relying on thee?"

"No," said Abdallah; "we are links of one chain; woe to him who breaks it! We will set out tomorrow, and, happen what may, thou shalt find me by thy side. A brother is born for evil days."

CHAPTER XIII.

The Caravan.

THE same evening everything was in readiness for departure—the skins filled, the provisions prepared, the bundles of hay counted and the harness examined. Abdallah chose the surest camels and the most experienced drivers. Nor was this all: he engaged 12 young men, brave companions, of tried courage, who laughed at fatigue and war. Who would not have been proud of following the son of Yusuf? His glance commanded respect, his words went to the heart. With saber always drawn and hand always open, he was the boldest of leaders and the tenderest of friends. Beside him men were as tranquil as the hawk in the cloud or death in the tomb. On his part, Hafiz passed a sleepless night. To clean the guns, try the powder, run the bullets and sharpen the sabers and daggers was work to his taste, a pleasure that he yielded to no one.

As soon as the stars began to pale the caravan set out on its way, with Abdallah at the head by the side of Omar, and Hafiz in the rear, watching everything and throwing out timely words of encouraging or praise. The camels walked slowly in single file, accompanied by their leaders chanting the songs of the desert. In the midst of the band proudly marched a magnificent dromedary, with a slender head of the Oman breed, covered with gold, silver and shining plumes and bearing a litter hung with velvet and brocade, the equipage of the new favorite. The silver-pommeled saddles, Damascus blades and black burnous embroidered with gold, of 12 riders mounted on fine horses, glittered in the first beams of the sun. Next came Abdallah's mare, led by a servant. Nothing could be imagined more beautiful than this mare, the glory of the tribe and the despair and envy of all the Bedouins; she was called Hamama, the Dove, because she was as snowy, gentle and fleet as this queen of the forests.

Abdallah, dressed like a simple camel-driver and armed with a long iron-headed staff, walked on foot by the side of Omar, who was seated tranquilly on his mule. They were among friends and had nothing to fear, so that the brothers could talk at length of the past. When the sun darted its vertical rays on their heads and the scorching air enervated man and beast, the son of Yusuf took his place by the side of the first camel-driver and, in a grave and solemn voice, chanted one of those hymns of the desert which beguile the lonely way, to the praise of God.

Who maketh the earth to tremble?
Who launcheth the thunderbolt through the burning air?
Who giveth the sands to the fury of the simoon?
Who causeth the torrent to gush forth from its arid bed?
His name? Hearest thou it not in the whirlwind?
God alone is great!
God alone is great!
Who calleth the storm from the depths of the sea
Who causeth the rain and clouds to give way before the sun?
Who forceth the hungry wave to lick the strand?
His name? The wind murmureth it in its flight in the dying wave:
God alone is great!

Oh, the power of the divine name! At the sound of these praises the very brutes forgot their fatigue and marched with a firm tread; the camel drivers raised their heads; all refreshed themselves with these words as a running brook. It is the strength of the soul that gives energy to the body, and for the soul there is no strength but in God.

Thus passed the first day. The next day some precautions were taken: Hafiz went in advance as a scout; they set out as soon as the moon had risen, marched in silence and stopped earlier than the day before, but saw no one. The succeeding days also passed quietly and on the evening of the ninth day's march they saw at last the walls and towers o. Yambo.

To Be Continued in the Post-Dispatch Tomorrow.

Convention.

SAY the thing as we say it,
Whether or not it's true;
Play the game as we play it,
Do the same as we do;
Read the things we are reading,
Cram the things we have crammed;
Follow where we are leading,
Otherwise—you'll be damned!
Think your thoughts as we think them;
(Thoughts that are all the same);
Drink your drinks as we drink them,
Limp when you see we're lame;
Sit in the church we sit in,
Jam in the crowd we're jammed;
Fit in the groove we fit in,
Otherwise—you'll be damned!
Doubt when you see us doubting,
Laugh when our laugh you hear;
Shout when you hear us shouting,
Sneer when you see us sneer;
Thus shall your words be quoted,
Thus shall you be "salaamed;"
Honored, envied and noted—
Otherwise you'll be damned!

—Berton Braley in Puck.

Confusion Confounded

THE confusion of togues had done its destined part, work on the tower of Babel being pretty much suspended, when all at once Welsh emerged from the racket.

The sound of consonants being pronounced without the help of vowels was at once seen to cause no small uneasiness in high quarters.

"No use overdoing the business!" these hastily exclaimed, and forthwith called a halt.

As for Welsh, what was done could not of course be undone; but the ensuing distribution of languages happily relegated it to the remote corner of a remote island of the sea, so that the embarrassment was by no means what it might have been.—Puck.

Hunger Strike Will Win Votes for the Women

So Says an English Lecturer, Who Crossed Swords With Father Vaughan, the Advocate of the Old-Fashioned Girl. An Interview for the Post-Dispatch

By Nixola Greeley-Smith.

"THE Victorian woman, the pretty, clinging creature who looked into every man's eyes with an expression which said: "Oh, how wonderful you are!" and who replied, 'Thanks, awfully!' to the first man who offered her marriage and a home, is in the scrap-heap and not all the powers of light and darkness can resurrect her!"

This is the answer of Harry Phillips, English lecturer and London Alderman, to Father Bernard Vaughan's eulogy of the old-fashioned woman.

Father Vaughan and Mr. Phillips crossed lances for the first time on board the steamer Minnetonka, a few days ago, when Mr. Phillips, at the request of the passengers, delivered a lecture on "The New Woman," and the distinguished Jesuit, who has been called "the English Savonarola," presided as chairman and put an end to the meeting after walking from the room after advising Mr. Phillips to throw his lecture into the sea.

"I am very sorry that Father Vaughan thought it necessary to leave the meeting at which he had consented to act as my chairman," Mr. Phillips told me. "I believe that mentally, physically and morally men and women are equal, and no marriage can be really happy where the man does not concede this to be a fact. Generally speaking, men do concede it in the case of an individual woman, but they refuse to be just to women as a whole.

"WHETHER from policy or conviction, a man does not often entertain his wife with his views on her inferiority to him. He is satisfied to feel himself superior to all other women.

"But women have got to stand together, just as workmen stand together. The whole woman question would be settled in 24 hours if women realized the power that is in their hands.

"Suppose every wife in England who wants to vote should refuse to cook her husband's dinner unless he interested himself in getting the Government to grant her political rights? Suppose every unmarried girl should refuse to become engaged, or perhaps to kiss her fiance until he set to work to remove her political disabilities? How long to you think the men would hold out?

"The sort of 'hunger strike' I believe in is not for the women to starve themselves, but to starve the other fellow—starve the men. Men are just as dependent upon women as women are upon them.

"The two sexes supplement each other, but that does not mean that one is inferior to the other. The clinging Victorian woman has no influence in England today. The women who count politically and socially are the women who accomplish things and they are practically all 'new women.' It does no good to caricature them, to call them 'the shrieking sisterhood.'"

"You defined marriage a while ago as 'palship, chumship, mateship,'" I suggested. "What have you to say to the contention that the triumph of the New Woman will carry with it the neglect of the home?

"In England—I don't know how it is here—the home is neglected already," Mr. Phillips answered, "necessarily neglected by the women who must supplement the small wages of the husband by going out to work, deliberately, criminally neglected by the society women, 'human tigresses, man hunters,' I believe he called them.

"SUCH women are of the type of 'clinging, dependent' creatures who, having no sense of responsibility, are willing to take everything from men and give absolutely nothing in return, not even children. And there's another point on which Mr. Phillips exclaimed:

"Motherhood is much to a woman, but it is not everything, and intelligent motherhood is of the sort that refuses to bring 10 or 12 children into the world to prey as paupers upon society and upon each other.

"Coming up the bay several of the passengers on board called my attention to your beautiful Statue of Liberty," Mr. Phillips concluded. "I said to them: 'Why don't you call Father Vaughan to see that at the gateway of this great country woman stands as the symbol of the highest 'ideal.'"

Special Millinery Inducements

For Friday

3 Big Items

No. 1—Soft Felts, in large hats with bands; hoods, etc.; all colors; Friday, special

98c

No. 2—Soft Velvets and Plush; the popular Hat; some large stitched brims; some small Billy Burkes; regular price $2.98; Friday special,

$1.75

No. 3—Trimmed Hats selected from our early purchases and marked from $5 to $8 each; all colors; specially priced Friday

$3.98

Century Millinery Co.,
615 N. Broadway
One Door South of Busy Bee.

Furniture Quality

That's exactly what you'll find here—you don't have to sacrifice quality nor looks to low prices when you buy your home furnishings here. The high quality of our goods, and the low prices have enabled us to gain the confidence of thousands of thrifty home builders.

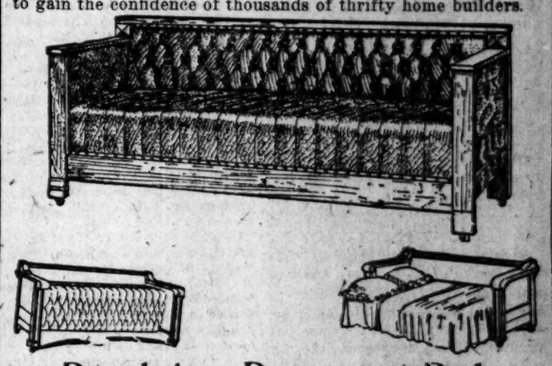

Revolving Davenport-Bed

This is the very piece of furniture you want—it will fit in anywhere—in the library, den or parlor—it's a handsome Davenport by day and as comfortable a bed by night as you ever slept in—made of solid oak—nicely upholstered in Boston leather—can easily be converted into a nice 4-foot bed—comfortable, sanitary and easy to handle, because it revolves—the only revolving Bed-Davenport shown—practical and handsome—a great value at our special price..... **$24.75**

$25 Veribest 9x12 Brussels Rug, $16.75

Veribest 9 X 12 Seamless Brussels Rug

A rare Rug bargain—exactly as its name implies—a superior quality Brussels that will give years of service—many attractive patterns, in all the new Fall colorings and designs—this is one of our biggest Rug bargains—a true $25.00 value at.... **$16.75**

Universal Hot Blast Heater

This Stove means out and out fuel economy—will burn anything, giving all the heat you need—keeps fire 24 hours—perfectly air-tight—of heavy polished steel, nickel rails, top, base, ring and register. An all-round fine Heater, at a small cost—set up complete with pipe and zinc, at..... **$12.75**

$3.00 Dining Chairs, $1.9

Made of solid oak, in Golden or Early English finish—full box seat, covered with genuine leather—very neat pattern (as illustrated). You won't be able to buy a chair like this anywhere at a cent less than $3—here tomorrow at..... **$1.95**

Credit arrangements can be made if desired.

Niedringhaus
45 Years at N. W. Cor. 10th and Franklin Av.

GIRL OF 17 FOUND BOUND AND GAGGED

Assailant Leaves Note Regretting He Did Not Have Acid to Use.

CINCINNATI, Oct. 12.—Edna Hogg, 17 years old, was found bound, gagged and unconscious in a rear yard on Agness street, Cumminsville, early today. The yard is in the center of the district where a series of murders of young girls have taken place during the last four years. It is not believed the girl will recover.

The girl comes from a well-to-do family. A note pinned to her dress said:

"Sorry we did not have acid to throw on her, too."

On the reverse side of the note it said:

"From the one you did not like."

The handwriting was little more than a scrawl and barely legible.

Yellow Signs Yellow Signs

HOME CREDIT CLOTHING CO.

509 N. BROADWAY

COR. WASHINGTON, 2D FLOOR

Ent. South of Drug Store; Take Elevator

East St. Louis Branch Store, 313 MISSOURI AVE.

LADIES' AND MEN'S FALL SUITS

NEW STYLES ARE READY

Buy them on

CREDIT

At the Reliable Store and

PAY AS YOU EARN

$1.00 EACH WEEK

—OPEN—

Saturday and Monday Evenings

At $3.95

We have arranged a collection of our finer Trimmed Hats in all the newer fall and winter effects. Indeed, so large is this special lot that many of our finest Hats heretofore selling up to $10.00 are included in this special for Friday and Saturday only, at $3.95.

(Millinery Dept.—2d Floor.)

Russian Pony Coats

Genuine Russian Pony Coats; full length; all elegantly lined; a limited lot, special for Friday and Saturday only, at

$24.50

FRANKEL'S

ALASKA FUR COMPANY.

422 N. 6th St.

OPPOSITE COLUMBIA THEATER

SHOW GIRL WIFE OF AUTHOR DODGE SEEKS A DIVORCE

Haunted Out of Happiness by Miserly Predecessor, Once Mrs. Ethel Coles.

A ROMANTIC MILLIONAIRE

Is Said to Have Shot Self in Syria Over Girl and First Wife Was Circus Rider.

"The American girl—a sexless, bloodless, passionless combination of pickle and bon bon."—Walter Phelps Dodge in a letter to Vanity Fair, a London paper, in 1905, just before he took an English woman for his second wife.

Special to the Post-Dispatch.

PHILADELPHIA, Oct. 12.—Mrs. Helen Steck Dodge of this city, third wife of the millionaire New York society man, lounger and author, Walter Phelps Dodge—she who was haunted out of her marital happiness by the "miserly" ghost of her immediate predecessor, has begun an action for divorce. Inasmuch as she is only 20 years old, she applies for divorce through her mother, Mrs. Edward Milton Steck, as guardian, wife of a wealthy coal operator.

Young Mrs. Dodge alleges "cruel and barbarous treatment and indignities," which, she asserts, compelled her, on July 25, 1910, to forsake her husband.

Her attorney, Maurice B. Lane, speaking for her, said: "This man Dodge, because he married a show girl, seemed to think his wife knew all the vices in the world. He did not take her youth into consideration."

Was in the Chorus.

Dodge and his third wife began their matrimonial career in London on Jan. 5, 1910. She had been in the "Hello Chorus" in "Havana." Her sister, too, had been on the stage with the consent of Mrs. Steck, who in January, 1909, publicly said: "My daughters will never make good wives so long as their ambition for the stage possesses them, and we have decided to allow them to pursue their own course in the matter until they either reach the fame they wish or get tired of it." Neither remained on the stage long.

Dodge is the son of the Rev. David Stuart Dodge and a grandson of the first William E. Dodge. He was born in 1869 at Bevint, in Syria, where his father founded the Protestant College. He studied at Yale, but was forced to leave. His first romance was in Syria, where he shot himself, so it was said at the time, to gain the affections of a pretty Grecian maiden. The girl's mother "fired" him and he came to America.

Hoax Wedding Notice.

In December, 1887, a hoax wedding notice was published stating that Dodge had married his cousin, Miss Lillian May Stokes. Dodge was arrested and confessed to having published the notice.

Dodge's first wife was Ida Nelson Cooke, daughter of an English circus man. She was a bareback rider. The pair eloped to Edinburgh and were married by the High Sheriff. She died.

Dodge, in 1905, took for his second wife Mrs. Ethel Coles, two weeks after she had got a Sioux Falls divorce from D. B. Coles of Buckinghamshire, England. She lived only a year or two, leaving a daughter, Rosemary, by her second marriage, and a son by her first.

It was the ghost of Mrs. Coles-Dodge, the second wife, that froze the affection that had existed between Dodge and his third wife, according to a public statement in October, 1910, by Mrs. Steck.

The "Miserly" Ghost.

"The ghost," it was said, "had got into the habit of appearing before Dodge and demanding her lace dress, her veil, her rope of pearls, her jewels and all the other articles of attire and adornment that Dodge had presented to his third wife. One by one Dodge got back his presents, at the ghost's instigation, it was asserted.

According to Mrs. Steck, Dodge, when he and his bride were abroad, made her "cut" Edith Kelly and her sweetheart, Frank J. Gould, whom the Dodges met in Paris.

It was reported that Dodge's marriage with Miss Steck caused his family to "cut" him.

$9.50 to Kansas City and Return.

On October 15, 16 and 17, the Missouri Pacific will sell round-trip tickets to Kansas City for $9.50. Good for return until October 22. Six trains daily; 9 a. m., 6:20 p. m., 10:10 p. m., 11:30 p. m., 2:20 a. m. and 7:30 a. m. Tickets Seventh and Olive streets and Union Station.

AUTO KNOCKS MAN DOWN

C. B. Crofford, 59 years old, of 327 Vassar street, Memphis, Tenn., a guest at Oakes Hotel, 1915 Market street, was hit by a taxicab as he was crossing the street in front of 1915 Chestnut street, Thursday morning, and suffered a scalp wound. Thomas Chaudet, the chauffeur, was arrested, but was released when Crofford took the responsibility for the accident.

The taxicab, which belonged to the St. Louis Taxicab Co., was being driven east. Crofford started to run across the street in front of it and then turned back just as it was upon him.

Busy Bee Friday Bargain.

Broadway Mixture half Chocolates, 15c lb.

43,247 Pieces of Mail by Aeroplane.

WASHINGTON, Oct. 12.—The aviation meet from Sept. 22 to Oct. 1, on Long Island, 43,247 pieces of aeroplane mail were dispatched from the Nassau boulevard to Mineola, 15 miles away.

Buck's Stove and Range Company.

City salesrooms now with Rhodes-Burford, 414-416 North Broadway.

COYOTE IN A RAT TRAP

KANSAS CITY, Oct. 12.—A coyote was caught in a rat trap set in the back yard at the home of E. A. Raymond, on East Eighth street, here. Chickens had been disappearing with great regularity in the neighborhood and a steel trap was set for a big rat, which was supposed to be the culprit. The coyote was not injured and will be given to the local zoo.

St. Louis, Detroit, **Kline's** Kansas City, Cincinnati.

509 Washington Av., Near Broadway

New Double Texture Reversible Coats—Special, Friday, $17.50

WE just received these Coats from the East, and they truly represent remarkable value. The Coats are all the rage now, and are extremely swagger and really serve the purpose of two coats, as the surface of each side is different, and they can be worn equally as well one side as the other. We have them in all misses' and ladies' sizes; very special Friday at..... $17.50

Salts Seal Plush Coats, with guaranteed lining. $19.75

THE Coats are made full 54 inches long, with wide inside plush facing and lining of fine guaranteed satin; the plush is Salt's deep pile fabrics. You will be compelled to pay considerably more for the identical garment later in the season; special for Friday, $19.75.

Worumbo and Chiffon Broadcloth Coats—Skinner Lined, at $19.75

SEVERAL models in full length; Coats of finest broadcloth and elegantly lined throughout with guaranteed Skinner satin.

New Arrival in Suits, at $19.75

Representing Actual $25.00 Values

SMART effects in Trimmed and Tailored Suits of rich novelty weaves. Smart whipcords, two-tone gray diagonals, fine serges with wide velvet revers, and we could go on almost indefinitely; all elegantly lined with fine peau de cygne, Skinner satin, etc. Suits equal to these could not be had under ordinary circumstances less than $25.00; our special price..... $19.75

$8.95 Norfolk Coats at . . . $5.00

Effective Norfolk Coats for misses, in red, blue and tan; belted and strap effects. These are the garments that are in such great demand for misses, and a special purchase enables us to offer them greatly under-priced; ideal garments for misses at $5.00.

Mannish Silk Shirt Waist, at . . . $2.98

Have you seen the new tailored Shirt Waist that is designed after the men's outing shirt, made with mannish sleeve, turn-back cuffs and pocket of fine messaline silk, in black, navy, brown and gray, also of plaid taffeta; open back and open front styles. A large variety at $2.98.

JOHNSON BROS. FALL OPENING

GOLDEN ROD DECORATIONS—FREE SOUVENIRS

Friday and Saturday's Splendid Bargains

English Tooth Brushes; beautiful transparent handles; big 40c value 21c

Playing Card Specials

25c Hornets 14c, 2 for 25c

25c Fancy Backs, 14c, 2 for 25c

50c and 60c Gold Edges—special.....23c, 2 for 45c

25c Ramblers, or Bicycles, 18c, 3 for 50c

40c Pinochles; linen cushion finish 25c

Friday's Free Souvenir

To every visitor at both stores whose purchase is 10c or more we will present, free, a regular 15c cake of

De Lacy's French Skin Soap

Without question one of the finest general toilet and skin soaps sold today. Makes a rich, creamy lather, removes dirt quickly and leaves the skin smooth as velvet. It will pay you to buy all your drugs at one of our two drug stores tomorrow.

Friday and Saturday's Splendid Bargains

Sample Razor Strops

Koken Barber Supply Co.'s high-grade samples and odd lots—none worth less than $1.00, many $1.50 to $2.25; choice, 59c

Shamos

Better than a chamois skin for housecleaning purposes; must be seen to be appreciated; large size, 2 feet square,

23c 2 for 45c

Last two days of the big Dollar Optical Sale—made for one week only, in honor of our big Fall Opening—pure gold-filled Spectacles or Eyeglasses, best lenses; complete $1.00

Just a Few of the 100 Big Friday and Saturday Bargains

Pure Peroxide Hydrogen—
4-oz. bottle 5c
8-oz. bottle 9c
16-oz. bottle 16c

Pure Epsom Salts, lb. box.....3c

20-Mule Team Borax, lb. box...8c

Imported Bay Rum, pint bottle 39c

Finest Imported Olive Oil—
50c original sealed pint cans...42c
$1 original sealed quart cans..79c
Regular 25c bottles.....19c
Regular 50c bottles.....39c
Regular $1.00 bottles.....70c

Imported Castile Soap, 4-oz. cakes, 7c

Finest Imported Castile Soap, 3-lb. 65c bars 42c

Janice Toilet Water, full 6-oz. regular 75c bottle.....52c

Perfumes—all our 50c odors—Wright's, Allan's, Imperial Crown, Virgin Rose, Myrtle, etc., oz...30c

Don't Forget the Big Cigar Specials Friday and Saturday.

SEVENTH AND ST. CHARLES.

Johnson BROS.

We Expect a Great Crowd Tomorrow and Want You to Come.

BROADWAY AND FRANKLIN AV.

Oiled Roadbed

St. Louis —TO— Chicago

ILLINOIS CENTRAL

NEW MIDNIGHT TRAIN

Lv. St. Louis 11:47 P. M. Ar. Chicago 7:59 A. M.

ALL-STEEL DAYLIGHT SPECIAL

Lv. St. Louis 11:28 A. M. Ar. Chicago 7:28 P. M.

CHICAGO EXPRESS

Lv. St. Louis 9:10 P. M. Ar. Chicago 7:15 A. M.

South Side Chicago Stops.

Immediate Vicinity Lake Front Hotels.

Phones: Olive 2032 Central 84

Tickets 707 Olive St.

THE POST-DISPATCH PRESENTS

THIS $4.00 VOLUME OF

Webster's New Standard Illustrated Dictionary

WITH NEW UNITED STATES CENSUS

THE POST-DISPATCH dictionary has no connection with any book offered through other channels in St. Louis. It is presented to POST-DISPATCH readers in this great educational campaign because it is the BEST—it is MODERN—a dictionary that at once becomes a lasting remembrance which all readers will appreciate. A comparison with "other" dictionaries will PROVE its TRUE MERITS.

POST-DISPATCH READERS Can Obtain This Wonderful Book Practically FREE

1200 Pages

GENUINE LIMP LEATHER

All You Need To Do Is To CUT OUT THE ONE DICTIONARY COUPON and present it with the expense bonus amount set opposite the style of book selected.

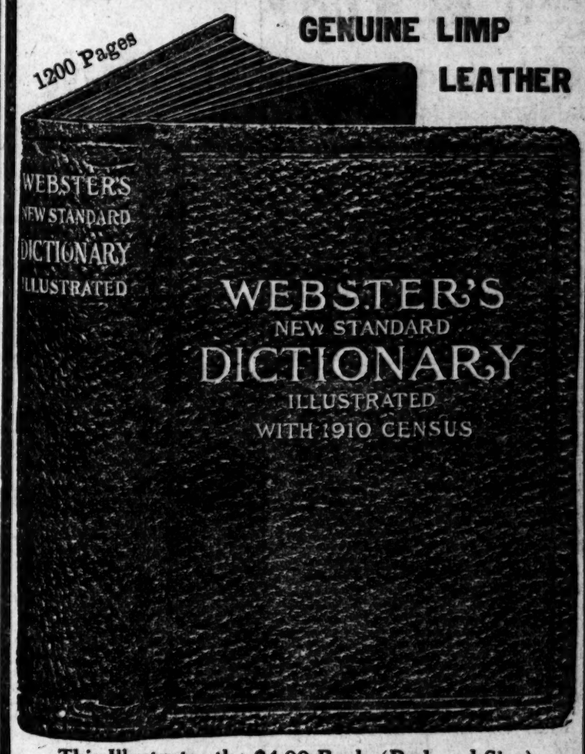

PARTIAL TABLE OF CONTENTS:

Dictionary of the English Language.
Abbreviations of the Parts of Speech.
Origin, Composition and Derivation of the English Language.
Principles of Grammar.
Simplified Spelling.
Key to Pronunciation.
Synonyms and Antonyms.
Christian Names of Men.
Christian Names of Women.
Foreign Words, Phrases, Proverbs, Quotations, etc.
Facts About the Earth.
Declaration of Independence.
Constitution of the United States of America.
Metric System of Weights and Measures.
Values of Foreign Coins in United States Money.
Time Difference.
Weather Forecasts.
Presidents of the United States.
Language of the Flowers.
Language of Gems.
State Names of Their Origin and Meaning.
Dictionary of Commercial and Legal Terms.
Familiar Allusions.
Famous Characters in Poetry and Prose.
Decisive Battles.
The 1910 Census.

This Illustrates the $4.00 Book (Reduced Size)

HOW TO GET IT

You Need Only Present the ONE Coupon

printed herein and the expense bonus set opposite the style selected, which covers the expense items of this educational distribution,

And Receive Your Choice of These Three Books:

THE $4.00 WEBSTER'S NEW STANDARD DICTIONARY (ILLUSTRATED) Expense Bonus 98c

(like illustration): Is bound in full Limp Leather, flexible, stamped in gold on back and sides, printed on Bible paper, with red edges and corners rounded; beautiful, strong, durable. Besides the general contents as described elsewhere, there are over 600 subjects beautifully illustrated by three color plates, nearly 50 subjects by monotone, and 16 pages of valuable charts in two colors, and the 1910 Census. One coupon and.....

The $3.00 Webster's New Standard Dictionary Illustrated is exactly the same as the $4.00 book, except in the style of binding—which is in half leather, with olive edges and square corners. One Dictionary Coupon and..... Expense Bonus 81c

The $2.00 Webster's New Standard Dictionary Illustrated is in plain cloth binding, stamped in gold and black; same paper, same illustrations, but has all colored plates and charts omitted. One Dictionary Coupon and..... Expense Bonus 48c

Handier and More Practical for General Use Than Any Other

For Busy People, School Teachers, Students, Home and Office

It Will Be Found Indispensable to Employer, Lawyer, Stenographer or Clerk

Look in the "other" dictionary and see how many you find of these

NEW WORDS

which have been incorporated into our language only yesterday, as it were. For instance: Aero, Aeroplanist, Aviation, Aviator, Biplane, Triplane, etc., introduced as a result of recent aeronautical activity—also such new words as: Brainstorm, Billiken, Cordite—also: Okapi, an animal allied to the Giraffe, and brought into prominence through ex-President Roosevelt's explorations in Africa—also Carburetter, Dictograph, Equilibrator, Ferrobronze, Gyro-car, Hangar, Hookworm, Hydroplane, Ido (a new universal language), Krypton, Lettergram, Maximite, Moving-platform, Nickelodeon, Oslerize, Pinachromy, Pluncot, Preventorium, Radio-telephony, Safari, Stovaine, Taxicab, Taximeter, Telekino, Zemule, etc.

Beautiful Illustrations in Color Plates and Monotones

Magnificent full pages, representing among many other valuable and instructive subjects:
Leading Breeds of Thoroughbred Dogs.
Leading Breeds of Cattle.
Principal Breeds of Pure Bred Fowls in natural colors.
Subjects representing splendid Specimens of Fruits and Their Blossoms.
Specimens of Precious Gems.
Specimens Mankind, of different races, clothed in dress peculiar to their country.
Types of Aeroplanes.
Different Types of Birds.
Flags of Nations of the World.
Leading Paris Fashions since the year 1500 to present time.
Principal Breeds of Horses.
Making and Testing of Armour Plates, The Panama Canal, Reinforced Concrete Building Construction, Modern Marine Engines, Modern American Passenger and Freight Locomotives, The Lumbering Industry, Latest Model of Newspaper Printing Press, Modern Methods of Tunnel Construction.

Commercial Charts

representing products of the United States and World—Agricultural, Coal, Cotton, Gold, Silver, Iron, Steel, Money Oats Coffee, Sugar, Tea, Wheat, Wool and many others.

Black-and-White Illustrations Suitable to a Work of Its Character. Every Man, Woman and Child Should Have This Book. It's the Latest and Best Dictionary.

CLIP THE COUPON

and present it at the Post-Dispatch office, with the expense bonus amount herein set opposite any style of Dictionary selected (which covers the items of the cost of packing, express from the factory, checking, clerk hire and other necessary EXPENSE items), and receive your choice of the three books described.

MAIL ORDERS

This offer is good wherever the Post-Dispatch circulates. Hundreds of out-of-town orders are being received on every mail. Clip the ONE coupon, enclose the expense bonus amount for the style selected (as explained above) and enclose 22 CENTS ADDITIONAL FOR POSTAGE. Address mail orders to Dictionary Department, The Post-Dispatch.

Post-Dispatch

CITY AUTOMOBILE RUN DOWN BY FIRE ENGINE

Edgar M. Becker Hurt as Result of Blaze Started by Negro Filling Lighted Lamp.

William Donaldson, a negro, tried to fill a kerosene lamp with a lighted wick in the bowl Wednesday night. In the explosion which followed he was burned about the face and arms.

The lamp ignited the woodwork in Donaldson's room, 1319 Lucas avenue, and Engine 41, responding to an alarm, collided with a city automobile driven by Edward M. Becker a superintendent in the Street Department. Becker was cut over the right eye and on the left arm. His machine was damaged $100. The fire engine was not damaged and the firemen escaped injury.

Busy Bee Friday Bargain.

Broadway Mixture half Chocolates, 15c lb.

David Starr Jordan Returning.

TOKIO, Oct. 12.—David Starr Jordan, president of the Stanford University, who has been here for six weeks, sailed for San Francisco on the steamer Mongolia.

EDMUND STALLOS LIVING APART IN WALDORF-ASTORIA

She Is Stepmother of Girl Who Recently Jilted John Jacob Astor's Friend.

TROUBLE IS NOT DENIED

Mrs. Stallo Was Once the Wife of Dan Hanna With Whom She Had Eloped at Party.

By Leased Wire From the New York Bureau of the Post-Dispatch.

NEW YORK, Oct. 12.—The fact that Mrs. Edmund K. Stallo, stepmother of Miss Helena Stallo, who recently jilted John Jacob Astor's intimate friend, Nils Florman, has returned from Europe, and taken separate apartments from her husband in the Waldorf-Astoria, has given rise to conjecture as to whether she has seriously disagreed with him again. Mrs. Stallo refused to confirm or deny the rumor of a separation. Stallo said that it was a matter he did not care to discuss.

Henry C. Quimby, Stallo's personal attorney, would not deny there was trouble between the two, but said he had not heard of intended divorce proceedings. He shook his head when it was suggested there might be a reconciliation.

Friends of the couple say the trouble originated when Mrs. Stallo, who, when she was the beautiful May Harrington, eloped with Dan Hanna in 1887, and later divorced him, set out on her recent trip to Europe. When Mrs. Stallo took a separate apartment from her husband on their return from abroad, they were not surprised. The Stallos were separated for a short time in 1908, but on Sept. 26 of that year a reconciliation was effected through the good offices of Mr. and Mrs. G. Weaver Loper of Cincinnati, close friends of both.

Another Chapter.

Mrs. May Harrington Hanna and Edmund K. Stallo were married April 27, 1903, in this city, and went to live in the handsome apartment house at 667 Madison avenue. It was but another chapter in the romantic history of Mrs. Stallo's life.

While a mere girl she met Daniel R. Hanna, son of Senator Mark Hanna. He was then a boy at college. On Aug. 9, 1887, while on a boating party at Escanaba, Mich., they strolled away and were married. Neither was of age. Their son, Carl H. Hanna, duplicated the act of his parents by eloping with Miss Gertrude Leavitt of Woodbury, Conn. His mother was deeply displeased.

Mrs. Hanna obtained a divorce on the ground of neglect and cruelty. Her attempt immediately to depart for Europe caused efforts on the part of her divorced husband to prevent her taking their three children—all boys—with her. Hanna had hired a corps of detectives to watch Mrs. Hanna's apartment in the Savoy Hotel, but she outwitted them.

Lived With Parents.

"Boys will be boys," said Senator Hanna when he heard of his son's elopement, "and he might have done worse."

Whereupon the young couple went to live with the Senator. Then came stories of constant quarreling. The divorce followed in January, 1908. Mrs. Hanna obtained the custody of the children and Hanna was ordered to provide for them. She then took her sons abroad and, returning, presented Hanna with a bill for $9800 for the winter's schooling. This Hanna reluctantly settled. The following year Hanna learned his wife was again planning to go abroad. He obtained a court order appointing his father guardian of the children and prohibiting his wife taking them outside the jurisdiction of the State of Ohio.

While detectives guarded the front door Mrs. Hanna and the children slipped out the back way. Hanna followed her and obtained from Justice McAdam a writ of habeas corpus. With the aid of her friend, the Baroness D. Palland, Mrs. Hanna got aboard the Campania, her husband's detectives having failed to serve the writ of habeas corpus by sending it to her in a box of roses.

Settlement Is Made.

On her return from this second trip a settlement was arrived at by which she was allowed to keep the children. Mrs. Hanna went with them to the Waldorf and registered under the name of "Brown." The clerk gave her apartments next to her former husband and his new wife. The constant meetings were embarrassing to both.

Shortly after his first divorce Hanna had married Mrs. Daisy Gordon Maud of Cleveland. She had just obtained a decree from her husband, a Major in the British army, at Akron, O. She later got a divorce in England

Hanna and his second wife were divorced in June, 1907, Mrs. Hanna getting the custody of their only child, Elizabeth, 5 years of age. Mrs. Hanna went then to Saranac Lake, where she met Franklin D. Pelton, a New York broker. They were married shortly after and are living in Paris, France. A few days after his second divorce Hanna married on June 24, 1907, Marie Stuart, an actress. She had divorced Frank E. Skelly, once a clerk at the Waldorf.

Buck's Stove and Range Company.

City salesrooms now with Rhodes-Burford, 414-416 North Broadway.

Religion and Vaudeville Mixed.

SOUTH BEND, Ind., Oct. 12.—Religious services were sandwiched between acts in all of the vaudeville and moving picture houses here when 100 men, led by Fred B. Smith of New York, conducted short meetings in the interest of the men and religion movement.

Columbia Candy Co. Bargain Friday.

Best Chocolates, assorted, 20c pound.

Seat sale for Montgomery and Stone opened ... morning at 9 o'clock.

Fellowship Farm for Missouri.

DEDHAM, Mass., Oct. 12.—The Rev. George E. Littlefield, founder of "Fellowship Farm," on the outskirts of the town, where a little colony of religious workers live, has gone to Kansas and Missouri to establish similar fellowship farms.

3 DAYS' SPECIAL
THURSDAY, FRIDAY AND SATURDAY
AT THE MAURER—REMLEY MEAT AND GROCERY CO.

Look in Bell Telephone Directory for Locations.

An announcement will be made in next Sunday's Post-Dispatch which will mark an epoch in the Meat, Grocery and Provision History of St. Louis. Look for our page advertisement, announcing the opening of 8 new stores, which will be incorporated with our 21 pure food stores, making 29 stores.

Treasurer MAURER-REMLEY.

President MAURER-REMLEY

21 Pure Food Stores.

FRESH AND SMOKED MEATS

Chuck Steaks, cut from best cattle..2 for 15c	Hams; sugar cured; smoked with hickory wood; the mild, sweet kind; worth 17c lb.; guaranteed 13c	Roast, Prime Rib Roast, young, juicy and tender; worth 17c to 20c lb. 12½c
Fat Plate Beef, for boiling, worth 12½c lb..6c	Shoulders; sugar cured; smoked with hickory wood; mild cure; worth 12½c, lb..........9c	Blade Roast; fine cut; good enough for a king; worth 13c to 15c lb.10c
Legs Lamb 13c	Large, juicy Round Steaks; worth 15c; each, 10c	Chuck Roast; out of best cattle; worth 10c to 12c lb. 7c
Lamb Chops 16c		Rump Roast; by the Whole Rump; worth 14c, at 10c
Shoulders 9c		
Stew 6c		
SIRLOIN STEAK, choicest quality, worth 17½c, lb........12½c		

GROCERY SPECIALS

2 Tall Cans Blue Bell Milk. 15c	3 packages Jello; any flavor 25c	98-LB. SACK MAURER - REMLEY BRAG FLOUR $2.49
7 cans, small, Van Camp's Milk 25c	2 packages Dr. Price's Rolled Oats 25c	10 bars Lenox Soap.25c
3 cans Magnolia Milk, 25c	24-LB. SACK MAURER - REMLEY BRAG FLOUR 66c	10 bars Gloss Soap.25c
2 tall cans Everybody's Milk 15c	48-LB. SACK MAURER - REMLEY BRAG FLOUR $1.26	1-lb. can Rumford Baking Powder 19c
2 cans Eagle Milk.25c		1-lb. can Jack Frost Baking Powder, lb.19c
		4 lbs. Head Rice...25c

VEGETABLES AND FRUITS

Potatoes; per peck.20c	Large Red Sweet Potatoes; per peck 30c	Ducks— Alive ....13c Dressed 14c
Large Red Globe Onions; per peck..30c	Eggs; dozen 21c	Hens— Alive ....10½c Dressed 11½c
Cape Cod Cranberries; per quart 7c	Fancy Celery; per stalk 5c	Springs— Alive ....11½c Dressed 12½c
Choice Cooking Apples; per peck 20c	Fancy White Turnips; per peck 15c	Broilers; fancy dressed, pound 14c
Fancy Apples; per peck 30c	Holland Seed Cabbage; per lb. 1½c	Fancy Young Turkeys— Alive ....16c Dressed 17c
Large Pineapples; each 10c	Fancy Tokay Grapes; 5c lb., or basket..35c	
Fancy Lemons; doz.15c	Large Kiefer Pears; per peck 25c	

Why not be sure?

Why not know for a certainty just how much enjoyment and satisfaction you can find in

Campbell's SOUPS

Try these wholesome soups on your table. Learn for yourself how rich and pure and nourishing they are; and how much they relieve you of trouble and expense. Try one *today*.

"O feast so fine!" Cried Caroline. "I love you; and The world is mine!"

21 kinds **10c a can**

Asparagus, Beef, Bouillon, Celery, Chicken, Chicken Gumbo (Okra), Clam Bouillon, Clam Chowder, Consomme, Julienne, Mock Turtle, Mulligatawny, Mutton Broth, Ox Tail, Pea, Pepper Pot, Printanier, Tomato, Tomato Okra, Vegetable, Vermicelli-Tomato

Just add hot water, bring to a boil, and serve.

JOSEPH CAMPBELL COMPANY
Camden N J

Look for the red-and-white label

LENTZNER'S
Where You Buy Direct From the Manufacturer
512 FRANKLIN AVENUE, Near Broadway

"Three Reasons Why You Should Buy Here"

1st, "BECAUSE" You buy direct from the manufacturer, you save the middlemen's profit of 50 per cent.

2d, "BECAUSE" All alterations free, a saving of $1.50 to $2,50 on every Suit.

3d, "BECAUSE" We are out of the high-rent Broadway and Washington Av. store district; another big saving for you.

Note below just a few of the many extraordinary bargains on special sale Friday and Saturday.

$15 to $20 MAN-TAILORED SUITS, ONLY . . $7.98 AND $9.98

Choice of hundreds of styles. Materials are fine serges, mannish worsteds, wide-wale diagonals, broadcloths, men's wear goods, etc.

"Expert Alterations Free"

$15 French and Diagonal Serge Dresses, only . $4.98

All colors and sizes; dresses that cannot be duplicated elsewhere for less than $12 to $15. Your choice, only $4.98.

$12 Full-Length Serge Coats, only $5.98

Just the thing for these cool days; serge coats, with satin sailor collars or plain tailored; black and blue. Only $5.98.

This Suit, $9.98

$5 New Fall Skirts . . . $2.98

Choice in hundreds of styles. Serges, Panamas, diagonals, fancy mixtures and men's wear goods.

Hanan's "Stage" Last
—a decidedly charming style that is proving to be the biggest success of years

You have only to notice the picture to appreciate the many good points of this shoe—it is dainty and petite in appearance—elegant in style and outline—made with extra short vamp, high arch and high Cuban heel.

IN BUTTON AND BLUCHER LACE.

In Patents, Tan Calf, Black Calf, $5.50

In other grades at $4.50

Mail Orders Filled.

MAKES THE FOOT LOOK SMALLER

Hanan & Son
610 OLIVE STREET

Cider and Molasses Barrels

ALSO WINE CASKS
For Sale; All Sizes
Brueckmann Cooperage Co.
2700 Bismarck St., St. Louis

EXCURSIONS.

B. & O. S-W. EXCURSION
Next Sunday
Vincennes and Intermediate Stations
$2.00 AND LESS
Leaves 7:55 A. M. Returns 9:40 P. M.
New Ticket Office, Central National Bank Building, 7th and Olive (Entrance on 7th st.) and Union Station.

The Post-Dispatch is the only evening newspaper in St. Louis that receives or publishes news gathered by the Associated Press.

Charter Oak Air-Tight

We Give and Redeem EAGLE STAMPS

Exactly Like Cut.

Looks Like the Finest $40 Heater

Our Price, $22.00

This Heater is built like a furnace—a stove within a stove—presenting the widest surface for the radiation of heat. It's exactly like cut—elegant in appearance—richly nickel trimmed—absolutely air-tight—and compares favorably with the best $35 and $40 Heaters on the market.

Our price, $22.00

All Goods Marked in Plain Figures

MAY, STERN & CO.
CASH OR CREDIT 12TH AND OLIVE ST. CASH OR CREDIT

OCEAN STEAMERS.

THE LARGEST AND FINEST STEAMER IN THE WORLD **OLYMPIC** 45,324 TONS SAILS DEC. 9 DEC. 30

American Line
New York—Plymouth—Cherbourg—Southampton
Twin-screw Express Steamers Sailing Saturdays.
Philadelphia—Queenstown—Liverpool
One Class Cabin Service (II).

Atlantic Transport Line
New York—London Direct
Twin-screw Passenger Steamers Sailing Saturdays.

Red Star Line
New York—London—Paris via Dover—Antwerp
Twin-screw Passenger Steamers Sailing Saturdays.

White Star Line
New York—Plymouth—Cherbourg—Southampton
Twin-screw Express Steamers Sailing Saturdays.
New York—Queenstown—Liverpool
Twin-screw Passenger Steamers Sailing Thursdays.
Boston—Queenstown—Liverpool
Twin-screw Passenger Steamers Sailing Fortnightly.
New York and Boston
TO THE MEDITERRANEAN
The Azores, Madeira, Gibraltar, Algiers, Genoa and Naples.
ROMANIC...Oct. 21 | CRETIC...Oct. 31
ADRIATIC 24,540 Tons, DEC. 2

ROBT. E. M. BAIN, S. W. Pass. Agt. Both Phones. Ninth and Locust Sts., St. Louis, Mo

CUNARD Piers foot West 14th street, N. R. Offices, 24 State street, N. Y., opposite Battery.

MOST EXPEDITIOUS ROUTE
LONDON, PARIS, BERLIN, VIENNA
DIRECT via FISHGUARD
Wireless Telegraph, Submarine Signals. Fastest, Finest, Largest Quadruple Screw Turbine Steamships.
Fishguard and Liverpool
LUSITANIA { Oct. 18, 9 A. M.
Nov. 1, 9 A. M. } MAURETANIA
Queenstown—Fishguard—Liverpool.
*SAXONIA Oct. 14, 10 A. M. CAMPANIA Oct. 25, 10 A. M.
*Omits call at Fishguard.
MONTREAL, QUEBEC, LONDON
Regular sailings of Steamers Carrying One Class Cabin (II) and Third Class Passengers only.
MADEIRA GIBRALTAR ALGIERS VILLEFRANCHE GENOA NAPLES TRIESTE FIUME
See Company's Schedule for Complete Itinerary.
Pannonia.....Oct. 26 Caronia.....Nov. 18
Carpathia....Nov. 9 Ivernia.....Nov. 30
Sailing Hour Noon.
WINTER CRUISES ITALY RIVIERA EGYPT.
T. F. Harrington, Gen. S. W. T. Agt., 219 N. Tenth st., S. W. Cor. Olive st.

North German Lloyd
LONDON—PARIS—BREMEN
KRONPRINZESSIN CECILIE
Sails Tuesday, OCT. 17, 10 A. M.
GEORGE WASHINGTON
Sails Thursday, OCT. 19, 10 A. M.

LONDON—PARIS—BREMEN
EXPRESS SAILINGS TUESDAYS, 10 A. M.
Kronprinzessin Cecilie ....Oct. 17
Kaiser Wilhelm der Grosse.....Oct. 24
FAST MAIL THURSDAYS, 10 A. M.
George Washington ....Oct. 19
*Friedrich der Grosse..........Oct. 26
*Bremen direct.
GIBRALTAR—ALGIERS—NAPLES—GENOA
SAILINGS SATURDAY, 11 A. M.
Berlin (new) ....Oct. 21
†Prinzess Irene ....Nov. 18
†Omits Algiers.
Baltimore—Bremen Direct Wednesdays
One Class (II) Cabin Steamers
Independent Around-the-World Trips, $618.
OELRICHS & CO., Gen'l Agts.
5 Broadway, New York City.
Central National Bank, Gen'l Southwestern Agt., 7th and Olive Sts.

AMUSEMENTS.

SHUBERT MATINEE SATURDAY EVENINGS AT 8:15
THE PIPER With Edith Wynne Matthison
And New Theater (N. Y.) Company
Prices 25c to $2. Elevators to all Floors
SEAT SALE TODAY ALL-STAR CAST PINAFORE Sunday Next Fay Templeton, De Wolf Hopper, Eugene Cowles, Viola Gillette, Edith Decker, Alice Brady, Arthur Aldridge, George MacFarlane, Edgar Norton.

GARRICK TONIGHT AT 8:15 Matinees Today, Saturday.
AL. H. WILSON IN A GERMAN PRINCE
WEEK BEGINNING SUN. OCT. 15
Matinees Thursday and Saturday.
MAY ROBSON
In her new comedy, "THE 3 LIGHTS."
SEAT SALE NOW.

COLUMBIA
SIXTH AND ST. CHARLES.
THE WORLD'S BEST VAUDEVILLE.
Daily—2:15 and 8:15.
BLANCHE WALSH
Chas. Ahearn Troupe, Clifford & Burke, Robbie Gordone, The Havelocks, Tom Mahoney, Hopkins & Axtell, Guerro & Carmen, Daylight Pictures
15-30-50-75c. Box Seats, $1.00.
Seats Reserved. Olive 1601. Central 303.

ODEON TWICE TODAY
BURTON HOLMES
TODAY At 4 and 8:15 { SPAIN AND PORTUGAL
POPULAR PRICES Seats at Bollman's

GAYETY The Home of High-Class Burlesque.
TWO SHOWS DAILY.
GALLAGHER AND SHEAN.
Presents
"THE BIG BANNER SHOW"
Next Week—Clark's Runaway Girls.

Baseball Today--ROBISON FIELD Game Starts at 3
CARDINALS vs. BROWNS
RESERVED SEATS on sale at McTAGUE'S RESTAURANT, 9th and Olive, on week days; at IBSEN'S CANDY STORE, ... and Olive, Sunday Mornings, and at ... FIELD.

AMUSEMENTS.

CENTURY TONIGHT MAT SAT.
ANOTHER SUCCESS.
Edgar Selwin's Comedy of N. Y. City Life
THE COUNTRY BOY
NEXT WEEK Captivating Tunes—Gales of Laughter. SEATS NOW
NORA BAYES AND JACK NORWORTH
In the Joyous Musical Gayety LITTLE MISS FIX-IT.

OLYMPIC TONIGHT MAT. SAT.
Eves. and Saturday Mat. 50c to $1.50
GET RICH QUICK WALLINGFORD
COHAN'S GREATEST SUCCESS.
Next Sunday—Montgomery and Stone.

ODEON NEXT FRIDAY EVENING, OCTOBER 13
MISS GERALDINE FARRAR
(Royal Opera, Berlin and Metropolitan Opera House, N. Y.),
MR. EDMOND CLEMENT,
Principal Tenor, Opera-Comique, Paris.
FRANK LA FORGE, PIANO.
Seat sale NOW ON at Bollman's, 1120 Olive st. Prices, $2.50, $2, $1.50, $1.
Mail orders filled promptly.

AMERICAN 50c GOOD SEATS TONIGHT. 75c
25c Mat. SAT. 50c MRS. WIGGS OF THE CABBAGE PATCH
Next Sunday Mat.—"THE WHITE SLAVE"

HAVLINS EVENINGS 10c, 20c, 30c, 50c 25c MAT. DAILY
(The Original) BLACK PATTI Presenting the Musical Comedy, IN THE JUNGLES
40—Colored Comedians and Vocalists—40.
Next Sun. Mat.—The Hoosier Schoolmaster.

IMPERIAL Evenings, 15-25-50c All Matinees, 15-25c
BALDWIN-MELVILLE STOCK CO.
NOW—"ARIZONA"
Mats. Sun., Mon., Thur., Sat.—2:15 P. M.
NEXT WEEK—"MARY JANE'S PA."

STANDARD The Home of Folly, 2—Frolics Daily—2, Smoking in Parquet.
JARDIN DE PARIS GIRLS
EXTRA—CORA LIVINGSTON, Champion Female Wrestler of the World. The GREAT RAGO. NEXT WEEK—BOHEMIAN BURLESQUERS.

FLEXIBILITY DURABILITY PERFECT STYLE HEALTHFULNESS

These corset-essentials reach their highest development in the world-famous—

Nemo

FLEXIBLE—Lastikops Webbing makes Nemos the *most flexible* corsets in the world.

DURABLE—Every Nemo will *outwear any two* corsets of other makes at the same price.

STYLE—All other makers, even in *Paris*, are trying to *imitate* Nemo models.

HEALTH—Physicians everywhere are *prescribing* Nemo Corsets as an *aid to good health*.

Here's an Example—for SLENDER FIGURES

No 330 WITH LASTIKOPS HYGIENIC SUPPORTING BANDS

THOSE broad bands of semi-elastic Lastikops Webbing support the abdomen in natural position, no matter how hard you pull the long skirt in.

This gives you ultra-fashionable slenderness, and banishes all dangers of tight lacing. Four beautiful models:

330—Medium bust, long skirt
331—Low bust, very long skirt
332—Extra-high bust, long skirt
333—Girdle top, very long skirt } $3

LASTIKOPS WEBBING has revolutionized corset-making. It is the only elastic fabric in the world that *stays* elastic—outwears the corset.

For Stout Figures

SELF-REDUCING—Nos. 319 (low bust), and 321 (medium bust), with hip-confining bands of Lastikops Webbing $3.00

SELF-REDUCING—Nos. 406 (low bust), and 408 (medium bust), with Lastikops-Limshaping Extensions.......... $4.00

SELF-REDUCING—Nos. 523 (high bust), and 522 (low bust), with the wonderful Lastikops Bandlet—supports from underneath $5.00

Sold Everywhere. KOPS BROS., Mfrs., N. Y.

One Out of Every Ten Men You Meet
on the streets is "interested in real estate," and would be interested in your Post-Dispatch real estate ad.

BASEBALL--TENPINS

HERE AND THERE IN THE SPORT WORLD

GOLF-FOOTBALL

SOUTHPAW LOUIE LOUDERMILK IS MUCH IMPROVED

Cardinals Will Have Added Strength if He Continues at Present Clip.

BROWNS SHOW BETTER

Even If They Lose Series They Will Have Bettered Springtime Record.

FACTS ABOUT SERIES FOR ST. LOUIS TITLE

Standing of the Clubs.

	Won.	Lost.	Tied.	Pct.
Browns	0	0	1	.000
Cardinals	0	0	1	.000

Wednesday's Results.

Browns, 0-4-0; Cardinals, 0-8-3. Batteries—Hamilton and Stephens; L. Loudermilk and Bliss.

Thursday's Schedule.

Robison Field, Vandeventer and Natural Bridge road.
Probable Batteries—Browns, Pelty or George and Stephens; Cardinals, Steele or Harmon and Bliss.
Time game starts, 3 p. m.
Umpires—Johnston at plate, Perrine in field.

ROGER BRESNAHAN may not have to worry further over added strength for the Cardinals' pitching staff in 1912. He seems to already have that asset in this Louie Loudermilk person. Louie not only came through with a first-class, A No. 1, glit-edge pitching performance against the Browns Wednesday, but has really been showing good form for some weeks.

Louie was picked up early in the present campaign after he had had some trouble in the Three I League. He wasn't ushered in amid the blast of trumpets and the fans didn't concede him much of a chance, chiefly because they learned he was a brother of Grover Loudermilk, who has been drawing pay for parts of three seasons without accomplishing much for the Cardinals.

But Bresnahan thought he saw the makings of a real twirler in the left-hander, and in the last month he has been showing form that would indicate that Roger had the right idea about the southpaw. Only lately has Bresnahan seen fit to permit Louie to start games, and his showing against the Browns Wednesday is just one of several good pieces of pitching that he has displayed.

Browns Get Good Start.

The Browns may not win one of the remaining seven games to be played with the Cardinals, but there is some consolation in having played a tie with the National Leaguers in the opening show. That's closer to a victory than they came in any of the seven matinees in the springtime.

There are many Cardinal supporters who look for the National Leaguers to have clear sailing from now on, now that Southpaw Hamilton, considered Manager Wallace's best twirler in these games, has been disposed of. At that Hamilton is almost sure to pitch one if not two more of the games before the series is completed.

It will be interesting to note what Pelty, Powell and Lake, the three veterans of Manager Wallace's team are able to do against the Cardinals. With the exception of Lake, the vets have had no real pitching work for a month, and whether the rest has been beneficial remains to be seen. Lake's only out was a game against the Tattered Tigers last Sunday.

The Cardinals have the edge over Wallace's team from now on. Manager Bresnahan has Bob Harmon, Bill Steele and Jakie Geyer to fall back on. Their chances of victory over their rivals are conceded better than those of Powell, Pelty and Lake, being bracketed over the Cardinals.

The old rivalry between the two teams, however, has tended to put the players of both sides on their toes, and snappier baseball than has been the rule in the last month of the National and American campaigns is sure to be furnished the patrons of the series.

Bresnahan Placed on Billy Sunday's Team of 1911 All-Americans

CHICAGO, Oct. 12.—"Billy" Sunday, former Chicago National League outfielder, now engaged in evangelical work, has selected for a New York weekly an All-American baseball team. Following are the evangelist's selections:

Pitchers—Johnson, Washington; Rucker, Brooklyn; Ford, New York Americans; Mathewson, New York Nationals; Walsh, Chicago Americans; Gregg, Cleveland.

Catchers—Dooin, Philadelphia Nationals; Bresnahan, St. Louis Nationals; Archer, Chicago Nationals.

First base, Chase, New York Americans; second base, Collins, Philadelphia Americans; shortstop, Wagner, Pittsburg Nationals; third base, Baker, Philadelphia Americans; right field, Cobb, Detroit; left field, Magee, Philadelphia Nationals; center field, Speaker, Boston Americans; utility infield, McInnis, Philadelphia Americans; utility outfield, Milan, Washington.

WOMAN WRESTLER TO HAVE A WORTHY FOE

Miss Willie Winters, who masqueraded for 12 years as a man in different parts of the country, will oppose Miss Cora Livingston, champion woman wrestler, in a 15-minute bout at the Standard Theater Friday night. If Miss Livingstone fails to throw her opponent in 15 minutes, she will forfeit $25. Miss Swanson met Miss Livington and managed to last the 15 minutes Wednesday night, and will again oppose Miss Livington Thursday night. Miss Isabel Sweeney will be her opponent Thursday afternoon.

JYNX —By Jean Knott.

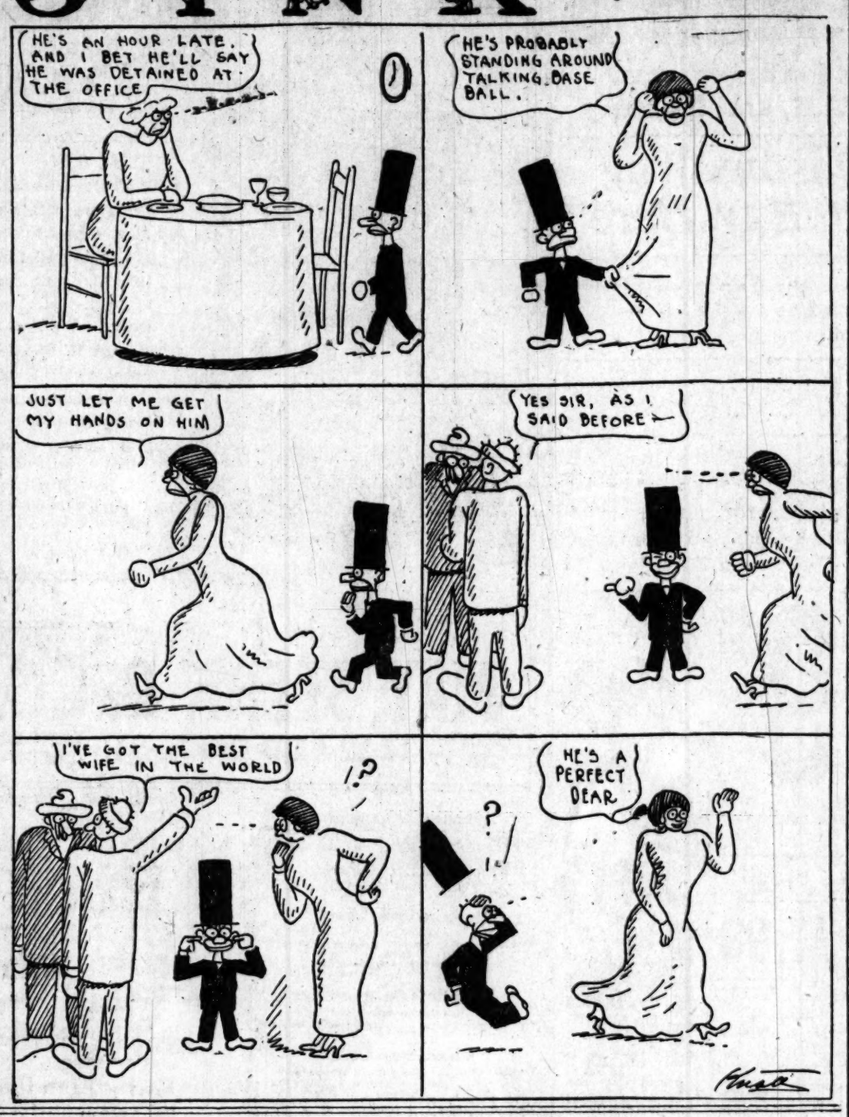

AND CHICKENS ROOST HIGH.

MR. JOHN AWTHA' JOHNSON must "view with alarm" the deplorable but approaching crisis when colored folks will no longer be permitted to place the hall marks of their pugilistic supremacy on the visages of ambitious white climbers in the fistic world. The stopping of the Wells-Johnson execution at the eleventh hour, the recent announcement that France would take steps to avoid race conflicts in the arenas of Paris and the growing sentiment in the United States against the Ethiopic chromatic scheme indicate that this possibility is near at hand.

The champion may have $100,000 of velvet to creep around on—he says he has. But most of us will still continue to think that there is, in this case, a sinister connection for Jack between the color line and the bread line. The report that he was nearly broke just preceded his own financial statement.

• • •

RACE RIVALRY SWELLS "GATE."

IF the doors are barred to the blacks, in the matter of white competition, they might as well quit the game. All the money of any consequence earned by the dark fighters comes from twanging the strings of race prejudice.

• • •

AFRAID TO TAKE A CHANCE?

THE color line by the white promoters, at this time, seems a rather unsportsmanlike thing to draw. It's like resigning under fire—a confession of weakness. The proper time to have barred culled pussons was overlooked just before the Tommy Burns fight in Australia.

• • •

THE ANSWER IS: GUESS AGAIN.

THE old story of the irresistible force encountering the impenetrable mass bobs up again in the world's series discussions. We are told that Matty is the greatest pitcher in the world and the Athletics the best hitters ever. And now, what's the answer?

Why, very simple. Johnny Evers slipped it to us in last Sunday's Post-Dispatch:

"If the Athletics don't win," said John, "you can bet your roll the Giants will."

Now bring on the 8 to 5.

• • •

McGRAW, THE GOATHERD.

McGRAW says that the presence of himself and Arlie Latham on the coaching lines during the World's series games will be solely to inject pepper into the Giants, not to subdue the Angora de Mack by comments on the saffron tint down its vertebrae.

'Tis well—but not borne out by previous situations of a like nature. McGraw was brought up in a school which believed in probing the enemy until some weakness was disclosed. The barbed harpon was then sunk into this and turned vigorously, until the victim quit.

STONE AGE BASEBALL.

IT was a rough old school. It believed in chopping a large opponent down to one's size, if necessary. It was not satisfied to let skill alone determine the issue. Bulldozing had to have a place in it.

But that sort of thing should long since have been ushered out of the sport—kicked out, to be more explicit. It has nothing to do with PLAYING. With other medieval survivals, such as blocking the runner, bouncing glass bottles off the erring umpire's dome, and wearing knife spikes, it should have been crowded out of existence.

The great American sport still has a few crude spots that could stand the sand paper. Bullying from the third base coaching box is not the least of them.

• • •

WHY NAME SCHULTE?

THE committee that decided which players in each league were entitled to be considered the most valued to their teams, was hardly consistent, in some respects, although the selection of Cobb as the greatest player in the American League—and in the world, according to points scored—is, beyond cavil, correct.

The committee undertook a delicate proposition—which was to include pitchers in the consideration. In fact Ed Walsh was given the second high total, on point valuation, in either League, with a percentage of .547. This places the big spitball artist higher than Frank Schulte, who gets the auto in the National League.

• • •

CAN'T FIGURE SLABMEN.

THE pitcher is hard to incorporate into this baseball consideration, for his function is purely defensive. He prevents the other fellow, but doesn't do much to help win. He is justly about 75 per cent of a team's defensive strength, when he holds the opposition to six or seven hits. But he doesn't win games.

The real value of many pitchers, too, is under cover, because of the inability of the club back of them to win games.

But the committee's inconsistency seems to have been in giving Ed Walsh such a high place in the American League, and then turning down Marquard and giving the National League berth to Schulte. If Ed Walsh was good enough to earn a .547 percentage for Chicago, Marquard ought to have been correspondingly deserving. Instead, Matty, who was not as important to the Giants as Marquard, gets second place in the National and Marquard sixth.

Buy Your Oysters, Fish, Sea Food, at Baltimore Oyster & Fish Co., 423 Franklin.

With Morgan, Krause and Coombs working, the Athletics were soundly thrashed by the All Stars in Richmond, Va., 12—8. Ray Collins, the Red Sox left-hander, and George Mullin of the Tigers performed for the All Stars.

Little Betting in New York on the Big Series

NEW YORK, Oct. 12.—There has been only a little betting here thus far on the result of the series, although many thousands of dollars are being held for bets on the Giants. There is also plenty of money to wager on the Athletics, but the would-be bettors are looking for odds, while most New Yorkers are seeking even money. It is probable that betting on single games will attract a much larger quantity of money than on the result of the entire series.

The New York Club has decided to abandon the plan to build a temporary stand in front of the uncovered stands in the outfield. The seating capacity of the permanent stands is nearly 40,000 and the early applications for seats indicate that this will be almost sufficient, with the addition of the available standing room, accommodating 5000 spectators. It has been decided that the playing field shall not be invaded except by players and umpires.

May Need Four Umpires.

Four umpires have been assigned to officiate in the series, two from each major league. When all four are to be used, two of them will be stationed in the outfield to decide when balls have been batted among the fringe of spectators, restricting the number of bases the batsman may take, while the other two umpires decide bases and balls and strikes. Four umpires will not be needed in any of the New York games unless it is intended to place one at the end of each foul line.

Great Play by Huggins Spoils a Victory for Young Mr. Hamilton

A WONDERFUL stop of a swift roller behind second base in the eighth inning by Miller Huggins, the clever second sacker of the Cardinals, deprived the Browns of a run and a victory in the opening game of the series for the local championship at Sportsman's Park Wednesday.

The play was the banner one of a contest that was performed as the game is written. The score ended in a 0-0 nine-round draw and was called off at that stage because of darkness.

As predicted in the Post-Dispatch, Earl Hamilton, the 19-year-old Browns' southpaw, came through with a great game. He blanked the National Leaguers for nine rounds and although hit eight times, he showed his best when the Cardinals got men on bases.

However, Hamilton's performance was rivaled by that of Louie Loudermilk, the left-handed member of Roger Bresnahan's pair of twirlers of that monaker. Loudermilk twirled an excellent contest, holding the American Leaguers to four safeties.

But getting back to Huggins' play, it happened something like this: Starting the eighth, Hallinan chased Oakes way back for his long wallop. Then Stephens drove to Evans. Hamilton singled to center. Shotton's effort was an easy tap to Loudermilk, but the left-hander fumbled the roller.

Then Austin stung the ball. It rolled behind second base, but Huggins leaped over and made a great stop. He was in no position to make a throw to first so he did the only other possible thing. He recovered his bearings and got back to the middle bag ahead of Shotton, forcing the speedy Bert for the third demise of the round.

The ball seemed ticketed for a safety and had it gone to center field, Hamilton, who had been on second, would undoubtedly have crossed with the run that would have spelt victory.

The Cardinals lost their best opportunity to tally in the opening round when Huggins and Oakes led off with a pair of singles. Then as Koney struck out, they negotiated a double steal. Evans and Ellis were baffled by the southpaw though, and no runs came over.

It was a swell fielding show. A capture of a foul fly from Joe Kutina's bat in the second by Ed Koney was second to Huggins' play on Austin's grounder. Big Ed ran over to the new 50-cent stand for the low lift.

Jimmy Austin twice robbed Huggins of safeties by grabbing hoppers from Miller's bat just inside the third bag and following them up with perfect throws to first.

It looked like a ninth inning victory for the Browns, but Steve Evans came forward with a swell catch of a drive from Hallinan's bat that saved the day for the Cardinals. Hogan, the first batter, was hit on the foot and moved up on Laporte's sacrifice. At this stage, Manager Wallace sent in Al Schweitzer to swing for Compton. He struck out. Hallinan stung the ball and it seemed to be lost in the darkness. However, Roger's comedian came out of the smoke with the bulb.

Neither manager pastimed. Bresnahan ran his team from the bench in citizens clothes while Wallace permitted Eddie Hallinan to do the shortstopping for the American Leaguers.

Umpire "Bull" Perrine of the American League called the balls and strikes while Jimmy Johnstone of the National League called the base decisions. The big fellow among other things, chased "Red" Nelson, coaching on first, to the rathskeller for objecting to a decision.

The crowd surprised everybody. Fully 6000 fans were in the yard and with the Browns getting a good start, the players after all may split a neat little sum.

BENDER DEMANDS FULL PERIODS IN ILLINOIS BATTLE

Good Condition of St. L. U. Men Will Prove Advantage in Saturday's Game.

SHERMAN WILL NOT PLAY

Washington Will Be Minus Services of Regular Quarterback, Who Is Injured.

Although Coach Johnny Bender of the St. Louis University football team has been trying for weeks to get the Illinois University men to agree on the time of quarters for the game Saturday at Champaign, Ill., the Illini management has been holding him off, and Bender will do his best to have the quarters of regulation 15-minute periods.

Bender says that he never saw a bunch of boys with more determination and "pep" than the St. Louis U. squad. "The fellows have me going now," said the coach, "and I honestly think that we should hold Illinois to a small score."

There is not a man on the St. Louis U. squad who is suffering from even a bad bruise, and all of the boys say that if they lose they will have no excuse. Every man is fit for a hard game, and if Illinois is not fit and agrees to 15-minute quarters, there is likely to be something doing in the scoring line near the end of the game, as the wearers of the blue and white are on edge for one hour of fast football.

The officials for the game will be Haynes, Yale, referee; Thomas, Purdue, umpire; Endsley, Purdue, field judge.

Sherman Hurt.

Because of the failure of a couple of regulars to show up for practice Wednesday, the Washington squad did not work as smoothly as they might have done, but by Saturday Coach Cayou expects all of his men to be back in the game with the possible exception of Sherman, who has been playing quarterback. Sherman had his hip hurt, but with Falvey, one of last year's star quarters, ready to get into the game, Sherman will not be badly missed.

MISS CAMPBELL WINS GOLF MATCH EASILY

SHORE HILLS, N. J., Oct. 12.—In the fourth day's play in the women's national championship at the Baltusrol Club, today, the contestants were paired as follows:

Miss E. W. Allen, Boston, vs. Mrs. R. H. Barlow, Philadelphia. Miss Kate Harley, Fall River, vs. Miss Lillian B. Hyde, Bayshore; Miss Anita Phipps, Springfield, vs. Miss Dorothy Campbell, Hamilton G. C.; Miss E. S. Porter, Boston, vs. Miss Margaret Curtis, Boston. Miss Campbell defeated Miss Phipps, 6 up, 4 to play. Miss Allen beat Mrs. Barlow, 2 up. Miss Curtis beat Miss Porter, 5 and 4. Miss Hyde, after being 4 up at the turn, won by 1 up on the nineteenth green.

DALY STILL LEADS IN BILLIARD MATCH

NEW YORK, Oct. 12.—Alfred De Oro closed up a bit on John Daly, the three-cushion billiard champion, in the second game of their match for the title at Doyle's Billiard Academy last night. De Oro made 50 points in the 104 innings it took the champion to get his second string of 50.

Erxleben Opens Cue Hall.

Joe Erxleben, the Missouri A. C. distance runner, who won the M. A. C. marathon and also the Western A. A. U. cross-country championship, has opened a poolroom at 208 North Fourth street. Erxleben will not give up athletics but will compete in the M. A. C. 10-mile race, the last Saturday in November.

Marquard, Not Matty, Is McGraw's Best Bet for First Clash of Series

Veteran Pitcher More Likely to Be Reserved for Hostile Grounds, Though Betting Indicates He Will Work Saturday.

By BOZEMAN BULGER.
A Special Correspondent of the Post-Dispatch.

NEW YORK, Oct. 12.—On account of the unexpected flood of New York money, and the consequent demand of the Athletics' supporters for odds, there was a decided lull in the betting rings along the Great White Way yesterday, and now the interest has switched to wagers on individual games.

Any amount of money can be placed at odds of 7 to 5 that Mathewson will win any game that he pitches. In fact, the New Yorkers were so anxious, yesterday, to bet that Matty would win his opening game, that the odds jumped as high as 8 to 5.

The real betting proposition of the hour, however, is on who will pitch the opening game of the great series for the Giants. Two bets of $50 each were made at Doyle's last night, that Matty would be the New York entry in the first game, and another of $100 even money was posted at Daly's.

While betting never has any real influence on questions at issue, this sudden switch of interest to the first pitcher for the Giants has opened a new line of thought and one that will have the fans guessing until McGraw gives his batting order to the umpire on the Saturday afternoon before the game.

Chance for Marquard.

There is no doubt that McGraw will give the first game to Mathewson if the conditions are right, as he would like to get over that first punch and have the Athletics on the run. It is not altogether certain that Matty will get the assignment, though, as there are many reasons why it would be advantageous to start Marquard.

If the day is dark and cloudy you can bet your bottom dollar that the first game will be pitched by Marquard, and there still is a chance the star left-hander will work if the day is clear and bright.

On a dark day at the Polo Grounds Marquard would be practically invincible. With that fast ball of his shooting across the plate and the Athletics trying to swing at it with a sea of faces for a background, he would have things his own way. Marquard's fast ball carries an upward jump that has the best of the batters guessing. Joe Tinker very aptly described this ball when he said: "How is a man going to hit a thing that he cannot see?"

Mike Donlin is another who believes that Marquard has the greatest fast ball in the world. Mike is of the opinion that Marquard will win every game he pitches against the Athletics if he is at all in condition. It is, therefore, reasonable to assume that if the day is dark Marquard will get the opening assignment, and the chances are very much in favor of his winning. Chief Bender of the Athletics would probably be pitted against him in that event, for the wily Indian twirler also has a terrific burst of speed and the Giants would be in almost as bad a hole as the Athletics against Marquard.

Marquard Just a Kid.

Though the chances favor Mathewson for the pitcher, if the day is clear and bright there are reasons why McGraw would strongly favor the pitching of Marquard under any condition. The Giants' manager would give much to have Matty open against the Athletics in Philadelphia. Hostile crowds do not worry "Big Six" in the least, while Marquard is liable to get excited. The Rube is a mere kid, while Matty is a seasoned veteran. In a series like this he is more reliable before a hostile crowd than a young fellow who is fighting for his life the first time.

In 1905 the series opened in Philadelphia, and Mathewson did the pitching for New York. He won with ease, shutting out the Athletics by a one-sided score. It fell to McGinnity to win the first game at the Polo Grounds, and he lost. Matty then pitched again in Philadelphia and won. He did the same in the New York game, and McGinnity pitched the last and deciding game to a victory. In that series Mathewson pitched both games that were played at Philadelphia and one at home. From this showing, it is reasonable to suppose that McGraw would like to have him take the mound on hostile territory again. If he intends to do that it will be necessary for Marquard to pitch the opening game in New York.

While figuring on these pitchers, don't forget the fact that George Wiltse and Leon Ames are in prime condition, and as fit as anybody to go in and handle one of those important games. It would be pretty hard to pick a more reliable pitcher than either Ames or Wiltse just now. Ames has been taking things easy for the last week, and the public need not be at all surprised if he goes in and takes a chance against the American League champions.

Random Rhymes

By L. C. Davis.

CIVIL WAR.

Oh, the Turks and Italians had a big scrap
Regarding some land on the African map;
But the Cards and the Brownies engaged in a fray
That made it resemble a game of croquet.

With confident bearing and manner serene
Their uniforms shining, all nobby and clean,
The Cardinal Duke led his army afield
And called on the forces of Wallace to yield.

Like his namesake of old, Little Roderick Dhu
Replied to the Duke: "I'll be d—d if I do!
Yon structure of concrete and metal hard by
Shall totter and tumble far sooner than I.

"I am there like a duck, and I'd have you to know,
Though I'm but a tail-ender you're not the whole show.
I'm a tough proposition to tackle, when right,
And you'll soon be aware that you've been in a fight!"

"Oh, ho!" said the Duke. "We shall see about that:
In a minute or two you won't know where you're at.
For I've had quite enough of your impudent 'sass,'
And I'd have you to know that you're not in my class!"

Then the two gallant foes at the sound of the gong
Cut loose at each other with hammer and tong;
And the final result of this terrible fuss
Was nothing to nothing in favor of us.

Tips and Cues

Annan will oppose Peterson in the balkline tournament game at Peterson's Thursday. Peterson won from Doxall Wednesday, 150 to 20, and Lutkins, 150 to 66.

Vornbrock and Paffrath will furnish the business men's straight rail tournament game at the Grand Thursday. Holland and Benig will meet in the three-cushion billiard game at the same hall. Herbert defeated Heimerich at three cushions, 30 to 27, and Nelson won the balkline game from Haas, 100 to 89, Wednesday.

Beck and Francis will play in the class B three-cushion billiard game at the Rex Thursday. McCauley defeated Mountain, 50 to 32, Wednesday.

AMERICAN GOLFERS BEAT PROFESSIONALS

CHICAGO, Oct. 12.—Warren K. Wood of Homewood and "Chick" Evans of Edgewater, amateurs, defeated George Duncan of England and James Donaldson of Glenview, professionals, 7 and 6, in a best ball foursome at Homewood yesterday. Evans had the best individual score for the 36 holes by four strokes, registering 146.

Cobb and Schulte Best Players, Says Committee's Report

CHICAGO, Oct. 12.—The commission which yesterday selected Ty Cobb of the Detroit Americans and Frank Schulte of the Chicago Cubs as the player in each major league who proved of greatest help to his team in the pennant races just closed was made its choice by secret ballots cast by 11 newspaper men, one in each city represented in the big leagues.

Ed Walsh of the White Sox was second in the American League voting and Christy Mathewson of the New York Giants ran second to Schulte in the National League. Eddie Collins was third, Joe Jackson fourth and Walter Johnson fifth in the American, and Larry Doyle, Hans Wagner and Grover Alexander were tied for third, fourth and fifth places in the National.

Cobb was given the high compliment of the highest number of points possible for any player to attain under the system of voting. Each member of the commission voted for eight players, arranging them in their order of excellence on this year's work, according to his opinion.

WOMEN TO PLAY TENNIS FINALS FOR CITY TITLE

Today's Triple A Matches Include Wind-Up Contests in Doubles and Mixed Doubles.

The final doubles match of the women's tennis championship tourney will be played Thursday afternoon at the Triple A, Mrs. T. B. Entz and Mrs. Tyson Dines meeting Mrs. Ed Simmons and Mrs. Charles McClure Clark. A mixed doubles match is also scheduled for Thursday, Miss Natalie Arnstein and Eugene Schwartz meeting Miss Alice Prendergast and James O'Brien.

Miss Arnstein and Mr. O'Brein defeated Mr. and Mrs. Tyson Dines in the mixed doubles Wednesday, 6—3, 6—0. Miss Mary Byars won her way into the final of the consolation singles by defeating Miss Stella Garrett, 7—5, 6—2.

The final match of the singles for the Post-Dispatch cup will be played Saturday afternoon at 1:30 o'clock, Miss Prendergast meeting Miss Nannie Lionberger.

The winner will meet Mrs. N. M. Semple, the present champion in the challenge round some time next week.

WOMEN'S GOLF EVENT REACHES SEMI-FINALS

The semi-final matches of the annual women's championship golf tournament will be played on the links of the Normandie Club, Thursday afternoon.

A number of matches in the championship and class A events were decided Wednesday. It has not been decided whether the finals will be played Friday or Saturday.

Mrs. Lansing Ray defeated Mrs. L. P. G. Smith, 3 up and 1 to play, in the championship class, Wednesday. In the other championship division matches Mrs. Claude West defeated Mrs. Fred Plant, 1 up and 1 to play; Miss Nellie White won from Mrs. Claude Kennerly, 3 up and 2 to play, and Mrs. A. G. Edwards defeated Mrs. K. C. Williams, 4 up.

Mrs. Arthur Perry and Mrs. P. E. Newbery will play the final match of class A as a result of Mrs. Perry's victory over Miss Clarke, Thursday.

HIGH SCHOOL BOYS PLAY MARATHON TENNIS BOUT

One of the hardest tennis matches witnessed on a local court in a long time resulted when Friede and Van Harten of Soldan High School opposed Gamble and Lide of Central High, in the Interscholastic doubles on the Triple A Courts in Forest Park, Wednesday afternoon.

The first set was won by the Soldan boys, 15—13. The players were tired and, as it was getting dark, it was agreed to postpone finishing the match until Thursday afternoon, after the second set had gone to deuce, 5—5.

Soldan is at present leading the league with a record of three single matches won. The tournament is scheduled to end Friday.

The results:
Sullivan (Soldan) defeated James (Central), 6—1, 6—0.
Tipton (Soldan) defeated Funston (Central), 6—4, 4—6, 6—4.
McCormack (Soldan) defeated Thomas (Central), 6—1, 6—0.
Deutman (McKinley) defeated Peters (Yeatman), 6—3, 6—4.
Herold (McKinley) defeated Oppe (Yeatman), 6—2, 6—0.
Watkins (McKinley) defeated Marquard (Yeatman), 6—4, 6—4.
Kamerer and Friedrichs (McKinley) defeated C. Kamp and W. Kamp (Yeatman), 6—4, 6—4.
Central-Soldan game called till Friday.

OLIVER BEATS WEAR FOR TENNIS TITLE

Guy Oliver defeated Joe Wear for the Country Club tennis championship in the final match of the tournament Wednesday on the Country Club courts. The scores were 2—6, 6—3, 6—3, 4—6 and 6—2.

Scruggs-Vandervoort-Barney
Olive, Tenth and Locust Streets
In connection with James McCreery & Co., New York

A Phenomenal Sale of
$2.50 and $3.50 Razors for 78c

These Razors were made by the largest razor manufacturer in the world, from the highest-grade steel that can be purchased. They are specially tempered, ground, honed and set ready for use and are sure to meet with the approval of the most critical.

These Razors are NOT salesmen's samples, but they are in the original packages, which have been received untouched direct from the maker. They were made to be sold at $2.50 and $3.50 each, and there are no better razors made, whatever price you may pay.

Choice of several styles of handles.

We have only a limited quantity of these, so you will have to come early if you want one or more at our special sale price of 78c

COURT DECISION HITS WALL STREET A SEVERE BLOW

"Over Certified" Check Gambling Threatened, Judge Holding Lender Is Not Secured.

ONE BANK LOSES $250,000

Standard Oil, Vitally Interested, to Take Case to Supreme Court—Weak Firms Doomed.

By Leased Wire From the New York Bureau of the Post-Dispatch.

NEW YORK, Oct. 12.—A hard blow, possibly a death blow, to many engaged in Wall street gambling through "over-certified" checks, was dealt in the Federal District Court when former Judge Brown, acting as referee, gave a decision against the Mechanics and Metals Bank for $250,000 in favor of the bankrupt firm of J. M. Fiske & Co.

So important is the decision that the National City Bank, the Standard Oil institution, and the Mechanics and Metals Bank have decided to take the case up to the United States Supreme Court.

The National City's interest in the proceeding is because it is involved in a similar case in connection with the failure of Lathrop, Haskins & Co., who like J. M. Fiske & Co., went down in the collapse of the Stock Exchange gambling pool in the shares of the Columbus & Hocking Coal & Iron Co.

In addition to this the Standard Oil Co., in busy times lends more than $20,000,000 daily to brokers on unsecured notes. The Mechanics and Metals lend about $18,000,000 a day in rush times and half a dozen other banks in the Wall street district make loans almost as large.

It has been the custom of banks doing business with brokerage firms to make large unsecured loans to brokers for the business day. The bank would place a certain sum to the broker's credit, charge the amount on its books as a loan and agree to certify all checks up to that amount. At the end of the business day the broker was required to come in and take up the loan, either by depositing securities or by cash. In such transactions banks held that the loan gave them a first lien on any assets of the borrower.

Fiske & Co. were one of the three firms to go down in the wreck of the Hocking pool. The morning of the day the pool broke the Mechanics and Metals agreed to certify for them up to $500,000. A few hours later Hocking began to plunge downward and rumors of the impending failure of Fiske & Co. were circulated. Officers of the bank held a hasty conference, then rushed their cashier around to the firm and he brought back all its securities and cash, practically amounting to about $250,000.

WATERWORKS BONDS ALL SELL ABOVE PAR

Issue of $1,700,000 Subscribed for Twice Over at Slight Margin.

The entire issue of $1,700,000 waterworks renewal 4 per cent 20-year St. Louis City bonds were sold at a slight margin above par to St. Louis bankers and investors Thursday. Subscriptions for twice the amount of bonds were received by Mayor Kreismann and Comptroller Taussig, who conducted the sale.

The St. Louis Union Trust Co. and the Missisippi Valley Trust Co. on their joint bid of $1000.76 for each $1000 bond were allotted $1,200,000 worth of the issue. The German Savings Institution got $200,000 worth on its bid of $1000.75.

The William R. Compton Bond Co. and A. G. Edwards & Sons Brokerage Co. were allotted $296,000 worth of the bonds on their joint bid of $1000.51 for $500,000 worth of the bonds.

The highest bid was that of the S. Ulrice Estate. It offered $1010 for $4000 worth of the bonds and got them.

The St. Louis Union Trust Co., Mercantile and Mississippi Valley Trust Companies, Mechanics-American, Merchants-Laclede, National Bank of Commerce, Third National and Boatmen's Bank offered on joint bid to take the entire issue at par.

CHRISTIAN COLLEGE PRESIDENT TO WED

Mrs. L. W. St. Clair Announces Engagement to Dr. Woodson Moss of Columbia.

COLUMBIA, Mo., Oct. 12.—Mrs. Luella Wilcox St. Clair, president of Christian College, today announced her engagement to Dr. Woodson Moss, former dean of the medical faculty of Missouri University.

Mrs. St. Clair assumed charge of Christian College in 1893 and has made it the leading young women's seminary for members of the Christian denomination in the West. She is a woman of attractive personality.

Dr. Moss is a widower, the father of three grown children.

2 KILLED IN TRAIN WRECK

Several Others Injured in Bellingham, Wash., Accident.

BELLINGHAM, Wash., Oct. 12.—Two men were killed and several other persons injured in a wreck on the Great Northern Railway near here this morning.

All traffic on the line is blocked.

RICH HUSBAND IS WON BACK FROM 'PURPLE MOTHER'

Wife Takes E. A. Nerescheimer, Diamond Merchant, From Mrs. Tingley's Colony.

THEOSOPHISTS STIRRED

Break From Point Loma Leader After Erecting Temples for Her, Surprises Disciples.

By Leased Wire From the New York Bureau of the Post-Dispatch.

NEW YORK, Oct. 12.—Harkening to the appeals of his devoted wife, Edward Augustus Nerescheimer, a New York millionaire diamond merchant, former president of the Theosophical Society of America, has broken from Mrs. Katherine A. Tingley, the "Purple Mother" of Point Loma, Cal., to whose teachings he has been loyal for the last 10 years, and who, in cash, deeds of land and other gifts, is said to have obtained from his bounty a total of $200,000.

The news of Nerescheimer's secession stirred New York Theosophical circles. By some Theosophists it was believed Nerescheimer would lay bare all the inner secrets of the Point Loma community in which he and his wife lived and concerning which there has always been much mystery.

"This break surprises me," said Harold W. Percival, president of the Theosophical Society of New York. "I understood Mr. Nerescheimer was still a stanch supporter of Mrs. Tingley."

His Wife Prevails.

Had it not been for his wife Mr. Nerescheimer would still be at Point Loma, say his New York friends. During the years the former New York diamond merchant enthusiastically supported Mrs. Tingley's cause, abandoned his handsome Long Island home to make his abode in Mrs. Tingley's Pacific Coast colony, spending his fortune to erect new temples for her disciples, Mrs. Nerescheimer was constantly at her husband's side.

Earnestly she pleaded with him to abandon the "Purple Mother." "It is not us but the money Mrs. Tingley wants," she would say. "Take heed before it is too late."

According to a friend of the Nerescheimer family, it was not until the revelations in the suit of George L. Paterson of Newcastle, Pa., against Mrs. Tingley, to recover the $300,000 estate left by his mother, a follower of Mrs. Tingley, that the merchant concluded to quit the Point Loma community. Shortly before her death, Mrs. Paterson married Clark Thurston, Mrs. Tingley's chief disciple. In her will Mrs. Thurston left the "purple gathering" the bulk of her fortune.

Asks for Accounting.

Paterson also asks for an acounting of $700,000, which he said disappeared during the time his mother was associated with Mrs. Tingley.

"Letters from the great Jehovah" form part of the testimony in the case. These letters, which were supposed to emanate from a divine source, exhorted Mrs. Thurston to give her money to Mrs. Tingley's cause. Other evidence was brought out which showed that Mrs. Thurston believed she was in direct communication with the Queen of Sheba and Cleopatra, two persons she admired exceedingly.

"Mrs. Nerescheimer at last pursuaded her husband to move from Point Loma to Denver, where they now live, said a friend of the family. "He is engaged in an irrigation project in which he is striving to forget Mrs. Tingley and the money he left behind on the Pacific Coast. When I saw him a few weeks ago he appeared to be strangely worried. He told me he had no strength. When I asked him if it was because he had lost the influence of Mrs. Tingley, who professed to banish old age, he only shook his head."

COUSINS WED AFTER COURTSHIP IN AUTO

Mrs. Zoe Adele Andrae Becomes the Bride of James K. Kennedy.

Mrs. Zoe Adele Andrae, widow of J. William Andrae, former Superintendent of Schools in St. Louis County, was married at Clayton Thursday to James Kemper Kennedy, architectural and engineering manager of a St. Louis paint company. The Rev. Walter Langtry performed the ceremony.

Clayton society began observing the courtship when Kennedy taught Mrs. Andrae to drive an automobile. They were much together in the machine and at social functions. Their honeymoon is to be spent in Kennedy's automobile, in a tour through the North, with Mrs. Kennedy driving.

Kennedy and his bride are second cousins. She was Zoe des Combes, a member of one of the most prominent families in the county. Her husband died three years ago. She has a daughter, Hortense, 13 years old.

BOY SMOKER KILLS SELF

WINFIELD, Kan., Oct. 12.—"Cigarettes were the cause of my downfall." This was the message which Earl Johnson, 23 years old, of this city scratched on a boulder with a pocket knife before killing himself with a target rifle. He was found dead lying under the rock on which he had written his last message. It is declared that Johnson quarreled with his sweetheart and again with his parents in regard to attending school.

Those who try Post-Dispatch wants in solving domestic and business problems as they come, are pleased with the wants.

DAILY RECORD OF MARKETS

LIVESTOCK.

NATIONAL STOCKYARDS, Ill., Oct. 12.—Comparative receipts:

	Today.	Week Ago.	Year Ago.
Cattle	6,500	5,037	7,193
Hogs	9,000	9,306	4,598
Sheep	2,000	3,121	2,525
Horses and mules	350	350	50

NATIVE CATTLE—Receipts in this division today were right at 4500 head. The market opened a little slow, but the feeling was generally steady. No toppy steers were available, as receipts ran largely to Kansas and Western grassers. The veal market showed no change.

BEEF AND BUTCHER STEERS.

No.	Av.	Price.	No.	Av.	Price.
1	960	$6 00	26	1065	$5 15
20	991	5 15	68	1001	5 10
1	1100	4 35	1	930	4 05
1	890	4 05	1	1000	4 05
HEIFERS.					
1	540	8 00	2	905	7 00
1	630	5 75	1	800	5 25
5	825	5 25	1	590	5 00
2	925	4 55	4	635	4 50
18	703	4 35	6	625	4 35
1	650	4 35	5	574	4 25
2	500	4 25	4	701	4 25
3	526	4 00	3	512	4 00
2	775	4 00	1	590	3 50
COWS.					
2	1045	4 25	3	1010	4 00
1	1080	3 90	1	880	3 65
9	934	3 60	1	870	3 00
10	900	3 50	1	860	3 50
4	912	3 40	7	758	3 40
15	697	3 35	16	865	3 25
15	714	3 25	6	865	3 20
1	890	2 75	2	700	2 50
1	720	2 50			
BULLS.					
1stag	1020	4 75	1	1330	4 15
1	1130	3 80	2	1190	3 75
1	1090	3 75	1	1150	3 75
1	900	3 70	1	1450	3 50
1	1170	3 50			

SOUTHERN CATTLE—Receipts in the quarantine department were right at 2000 head. Quality showed a wide range running from common to good, but including no choice heavy toppy steers. Best grades on sale brought $5 to $5.20. Market a little slow but was mostly steady.

TEXAS AND OKLAHOMA CATTLE.

No.	Av.	Price.	No.	Av.	Price.
STEERS.					
23	1072	$5 20	30	1080	$5 15
18	1081	5 15	46	1078	5 15
46	1060	5 15	94	1087	5 10
47	1070	5 10	97	1080	5 10
1	1070	5 10	23	1036	4 90
28	847	4 35	12	809	4 10
46	733	4 10	1	860	4 00
MISSOURI CATTLE. COWS.					
7	527	3 65	5	754	3 24
MIXED.					
20	660	3 35			
CALVES.					
2	150	7 50	3	426	4 00
ARKANSAS COATTLE. COWS.					
2	870	3 50	6	935	3 00
MIXED.					
5	754	3 65	3	640	3 00
CALVES.					
4	530	3 35	4	580	3 35
8	470	3 00			

HOGS—The hog market opened today with indications generally pointing toward a steady level of values. While receipts were generous, the demand was fully ample to furnish a complete outlet without asking concessions. Receipts amounted to about 9000 head. Hogs topped at $6.75, the bulk of the supply clearing at $6.35@6.60. Pigs, 120 and under, were slow and 15@25c lower.

No.	Av.	Price.	No.	Av.	Price.
MIXED PACKERS AND HEAVY.					
59	269	$6 60	46	223	$6 60
50	258	6 30	29	274	6 30
18	263	6 25	12	289	6 25
70	230	6 20	66	243	6 20
BUTCHERS AND SHIPPERS.					
90	184	6 65	17	164	6 65
22	212	6 60	82	193	6 60
72	200	6 55	56	184	6 55
59	163	6 50	66	186	6 50
28	195	6 50	62	184	6 50
61	162	6 45	75	150	6 45
58	167	6 45	65	153	6 45
42	168	6 40	26	181	6 40
LIGHT-WEIGHT SHIPPERS.					
56	143	6 35	29	139	6 35
51	128	6 25	60	138	6 25
58	115	6 15	72	116	6 15
25	134	6 00	40	144	6 00
25	116	5 75	47	108	5 75
PIGS AND THROW-OUTS.					
6	193	6 55	1	550	6 25
4	297	6 25	7	285	6 25
1	220	6 25	9	266	6 15
1	220	6 15	7	235	6 15
2	186	6 15	18	96	5 75
21	96	5 60	70	100	5 50
38	85	5 35	26	106	5 25
37	70	5 25	1	70	5 25
69	111	5 10	27	60	5 10
17	97	5 10	1	200	5 00
1	200	5 00	21	70	4 85

HORSES AND MULES—The horse market was steady and active today. Fresh receipts were fair. The mule market was draggy today. Fresh receipts good.

HORSE QUOTATIONS.

Heavy draft, good to choice	$185@235
Eastern chunks	140@185
Southern horses, good to extra	115@155
Southern horses, fair to good	75@115
Southern horses, common	50@65
Drivers, choice	155@235

MULE QUOTATIONS.

14 hands	$65@140
14½ hands	85@155
15 hands	120@185
15½ hands	140@230
16 hands	160@285

SHEEP—The small supply available today was liquidated in good season at steady to weak values. In fact, more sales were made on a weak basis than those at steady prices. The top was $5.60.

INDEPENDENT STOCKYARDS.

ST. LOUIS, Oct. 12.

CATTLE—Market generally steady.

HOGS—Market steady to 5c higher; butchers, 190 to 220 pounds, $6.55@6.75; mixed packers and heavy, $6.40@6.70; lights and yorkers, $6.40@6.75; pigs, $4.50@5.90; bulk, $6.55@6.70.

SHEEP—Market steady; good to choice lambs, $5.50@6; fair to medium, $5@5.50; culls, $3.50@4.50; good fat mutton sheep, $3.40@3.85; stockers, $2.25@3.25; goats, $2@3.25; bucks, $2.50@2.75.

Liverpool Cotton.

LIVERPOOL, Oct. 12.—Closing: Cotton spot good business done; prices 4 to 6 points lower; American middling fair, 5.83d; good middling, 5.55d; middling, 5.41d; low middling, 5.27d; good ordinary, 5.01d; ordinary, 4.76d. The sales of the day were 12,000 bales, of which 1000 were for speculation and export, and included 10,700 American. Receipts, 12,000 bales, all American. Futures opened quiet and closed quiet; Oct., 5.13d; Oct.-Nov., 5.09d; Nov.-Dec., 5.04¼d; Dec.-Jan., 5.04¼d; Jan.-Feb., 5.06¼d; Feb.-March, 5.09d; March-April, 5.11d; April-May, 5.13d; May-June, 5.15d; June-July, 5.15¼d; July-Aug., 5.16¼d; Aug.-Sept., 5.13¼d; Sept.-Oct., 5.11d; Oct.-Nov., 5.09d.

Sherman Law Change Planned.

CHICAGO, Oct. 12.—United States Senator Cummins of Iowa, on his way east, conferred with J. Laurence Laughlin, professor of political economy of the Chicago University, after which he declared the discussion was over a bill to be submitted as an amendment to the Sherman law.

Exchanges Closed for Columbus Day

COLUMBUS DAY was observed in St. Louis Thursday chiefly by the closing of the Merchants' Exchange and the Stock Exchange, and by a half-holiday in the Postoffice and its branches.

Afternoon deliveries of mail were suspended, and the windows of the Postoffice were closed at noon, the corridor being left open to afford entrance to the various Federal offices upstairs, which were open all day. The banks did business as usual, and the courts and all city offices were open.

Missouri is one of 11 States where Columbus Day is a legal holiday. Its observance dates from the Columbian Exposition at Chicago in 1893.

PRODUCE MARKET.

BUTTER—Extra creamery, 30c; firsts, 26c; seconds, 22c; country store packed, 18c.

EGGS—Extras at 22½c; prime firsts, 20½c; firsts, 18½c; miscellaneous, 13¼@17¼c.

CHEESE—On orders, per pound: Northern—Twins, 14½c; singles, 14¾c; long horns, 15c; daisies, 15c; limburger, 13c; Swiss—No. 1, 18c; No. 2, 11@13c; broken, inferior or cracked, 6@7c; brick, 14c; No. 2, 9@11c; off grades, 4@5c; Young America, 15c; prints, 15¼c.

FRESH FISH—Black bass at 12c per pound for large and 18c for order size; crapple, 8c per lb for medium, 12c for large; dressed cat, with collar bones off, 11c; collar bones on, 10c; gross do, 5c; spoonbill cat, 7c for large, 5c for small; dressed bullheads, with collar bones off, 10c; collar bones on, 9c; buffalo, large gross at 4c, medium gross at 3½c, large dressed, 6c; medium dressed, 5c; German carp, large dressed, 4c; small dressed, 3c; large gross, 2c; sunfish, 3c for small to 3½c for large; eels, 7c; turtles, soft sheil, 4c; snapping turtles at 2c; turtle meat at 7c; large striped bass, 6c; white perch, 3c.

FROG LEGS—Large at $2.25 per dozen; medium at $1.75; small at $1.

LIVE POULTRY—Turkeys old, 15c lb.; spring turkeys, 14c. Chickens—Hens, 9¼c; spring turkeys, 14½c. Chickens—Hens, 10c; spring, 10½c. Ducks, spring and old, 11¼c; per dozen, $4 for large, $2.50 for small, less for lightweights, $2 for old.

PIGEONS AND SQUABS—Live pigeons at 75c per dozen. Squabs—Fancy homers at $2@2.50 per dozen; common live squabs and dead pigeons at 75c per dozen.

ROASTING PIGS—At 75c@$.50 per head, 20 to 30 pounds.

VEALS—Light weight, 110 to 140 pounds, calves at 8c a pound; 150 to 165 pounds at 6c, and 170 pounds and over, 5c per pound; rough, coarse and heretics at 3¼@4c per pound. Sheep at 2@3c per pound for ewes and 2@2¼c for bucks. Spring lambs of good weight and fat quotable at 4@4½c per pound; inferior, thin, etc., at 2@3c.

Vegetables.

POTATOES—Steady, with active demand and free movement. Three loads sacked red rivers offered at 95c@$1; 2 loads sacked Wisconsin rurals at 80@82c and one car do at 80c; sales, 6 loads sacked Minnesota at 80c; two loads sacked red rivers at 95c; three loads sacked Wisconsin rurals at 80c, all delivered.

ONIONS—Higher in prices and demand moderate while the demand is fair. $1.10@1.15 for extra fancy, inferior less; sacked white onions at $1.50 delivered. White pickling onions selling at $1.25 for 3-peck box; California fancy sacked at $1.40; New York yellow at $1@1.05 and fancy sacked yellow at $1.05.

BEETS—Home-grown at 20@30c per dozen bunches.

BRUSSELS SPROUTS—At 25c per quart.

CABBAGE—About steady; in moderate offerings and fair demand. Holland seed bulk at $14@15 per ton delivered; domestic at $11 delivered; and home-grown sold loose from farmers' wagons at 60c per 100 lbs.

CARROTS—Quote bulk Northern delivered at 90c per 100 lbs.; home-grown at 30@35c per dozen bunches.

CAULIFLOWER—Choice stock Michigan crates and Buffalo cases at $1.75.

CELERY—Quote Colorado fancy golden heart at $2 per crate (5½@6 dozen); Michigan large crates white plume in the rough (7@10 dozen) at $1.75@$2 delivered and fancy (bunched) at $2.50 per crate delivered; red crescent at 25c to 40c per bunch; square crates at 50c to 65c; Small Kalamazoo, 10c to 20c per bunch, and iced in barrels at 12½@15c per bunch. Celery roots at 25@40c per dozen for small to 50@60c for large.

CUCUMBERS—Quote Buffalo cucumbers and dill pickles at 65@75c per bu basket, and Chicago yellow mustard at $1 per bu loose.

EGG PLANT—Quote home-grown at 50@$1 per bu box loose.

GUMBO—Home-grown sold at 25@40c per peck basket.

HORSERADISH—Quote home-grown at $4.60@4.85 per bbl loose.

LETTUCE—New York hampers at 75c@$1. Buffalo cases at 50c to 60c. Home-grown sold at 10@25c per bu box loose.

PARSNIPS—Quote home-grown at 50c per bu loose.

PEPPERS—Quote home-grown green at 40c to 50c per bu loose; lady-finger red at 20@25c per peck basket.

RUTABAGAS—Bulk, 50c per bu deliv- at $1 per 100 lbs.

SAUERKRAUT—Quote new city make in a jobbing way; kegs, 65c; half bbls, $1.85; bbls, $3.50, and casks, $5.

SPINACH—Quote home-grown at 40@50c per bu loose.

STRING BEANS—Home-grown round green sold at 50@90c per bu loose. Chicago round green in ½-bu boxes at 50c to 60c.

SWEET POTATOES—Quote Virginia yellow in jobbing way at $2.85@2.50 per bbl delivered. Home-grown bermuda at 60@70c, queen, 70@75c and yellow at 75@80c; red nansemond at 80@90c per bu loose.

TOMATOES—Dull, with a fair demand for fancy ripe. Home-grown ripe at 25c for catsup stock to 75c for fancy per bu loose. Yellow preserving tomatoes at 50c per bu loose.

TURNIPS—Home-grown at 25c for unwashed and 30@35c for washed per bu loose.

Fruits.

APPLES—Lower. Receipts, while running pretty good in quality, still include a great deal of poor to only fair quality (No. 2 generally), and this stock can be sold only to the cheap city trade for immediate use at relatively low prices. Ben davis (in larger offering than any other variety) sell at from $1.25 to $1.50 for No. 2 to $1.40@1.60 for ordinary—fancy of good color at $1.75 to $2.15; huntsman's favorite at from $1.25 up to $2.50; Missouri pippin at $1.50 to $2.25; stark at $1.65 to $2.25; willow twig at $1.50 to $2.10; roman beauty at $1.50 to $2.35; senator at $2.50 to $3; all other varieties accordingly, owing to quality, etc. Home-grown boxed mixed varieties sell at 25c to 50c per box.

BANANAS—On orders at 2¾c and in shipping order at 3c per lb.

CANTALOUPES—Colorado pink meats slow and easier. Colorado pink meat cantaloupes, flat crates, 65@80c; pony size, 50@65c; all delivered, in jobbing way, according to quality.

COCOANUTS—At $42.50 per 1000 and $4.50 per 100.

CRAB APPLES—Michigan hyslops at $1.25@1.40 per bu basket; $4 per bbl.

CRANBERRIES—Cape Cod early black selling in jobbing way delivered at $6.50@6.75 per barrel.

GRAPES—New York plentiful and a little firmer; Michigan plentiful and dull and according to condition; Climax baskets New York Concords in a jobbing way delivered sold at 14c to 15c and Niagaras at 15c; Michigan Concords ranged from 7c per basket for leakers to 11c for sound. Bulk Concords selling at $25 per ton delivered.

LEMONS—Messina at $5@5.50 per box, and California at $4.25@5.

LIMES—At $1.25 per 100 in bbl. lots and $1.50 in smaller way.

ORANGES—California late Valencia at $3.75@5.50 per box in jobbing way.

PEACHES—Quiet; offerings light and prices steady. Bushel baskets Michigan salways or smocks at $1.50 and New York elbertas at $2; California (at auction) at $1.15 to $1.60 per box.

PEARS—Sound keifer pears in fair offering and slow, but considerable stock in bad order offering and selling cheap. Fancy eating pears scarce. Illinois keifer in barrels at $1.25@1.50 for slightly damaged to $2@2.25 for fancy, and bulk at $1.40 for sound per barrel measure. Home-grown and nearby keifer at 30@40c per ½-bu basket and 50c to $1 per bu box. New York bartletts selling at $2 per bu basket for No. 1 and $1.75 for No. 2 in jobibng way delivered, and bu baskets duchess at $1.15.

PINEAPPLES—Florida (24s to 36s) at $1.90@2.05 per crate.

QUINCES—Home-grown and nearby Illinois ½-bu baskets at 25@50c as in quality, and bu baskets at 75c@$1. New York at $2.75.

MISCELLANEOUS MARKETS.

SORGHUM—At 18@25c per gallon.

MOSS—Per pound: Gray mixed, 1¼@1¾c; gray, brown and black mixed, 1¾@2c; brown and black mixed, 2@2½c. Machine picked—xx, 3@3¼c; xxx, 4@4½c; xxxx, 5@5¼c; inferior less.

SCRAP IRON AND METAL—Scrap iron selling at $6.50 per ton delivered. Per 100 pounds: Heavy cast, 45c; wrought, 35c; malleable steel breakage, 25c; stove, 30c; light brass, $4; heavy brass and light copper, $8; heavy copper and copper wire, $9; lead, $3.25; zinc, $3; pewter, $20; tin foil, $29; tea lead, $3.

LINSEED OIL—In lots of from 1 to 5 barrels at 88c per gallon for raw and 89c for boiled.

HOPS—From store: Western at 42@44c per pound; New York at 56@58c; foreign, $1.05@1.10.

BEESWAX—30c per pound for prime.

BONES—Bleached, in car lots on track, at $20 per ton; inferior stock less.

GOAT SKINS—Per skin, 5@15c for small or kids to 30@35c for choice large.

CASTOR OIL—In lots of 200 gallons or over at 10¼c per pound for No. 1 and 10c for No. 3 in barrels—but smaller quantities 1c per pound more.

FEATHERS—Prime white live geese, 63c; prime gray, 44c; old white, 36@38c; x, 27@32c; xx, 15@19c; xxx, 7@10c; xxxx, 3c; tare 10 per cent on small sacks and 3c on large. Duck, white, 41c; dark, 30c; chicken, prime dry picked body, 4c; wet, damp and quill-mixed, 2c. Turkey—wing, tail and pointers mixed, 19c; body, 8@9c.

SALT—Granulated at $1.10 and medium at $1.15 per bbl track this side.

COOPERSTUFF—Quote in car lots on track. Staves—Flour barrel, $9 for cottonwood or elm and $7.50 for gum; meal barrel, $6.25 for gum and $7.25 for elm; flour half barrel, $6 for gum and $6.50 for 28½-inch mill-run gum, $6.50 for elm; fruit barrel, $6; beer keg, $40@50; oil barrel, ¾x30-inch red oak, $30; do white oak, $35; pork barrel, ¾ x30-inch, white oak, $30. Heading, per set—No. 1, 17¼-inch, 7½c; No. 1, 14¼-inch half barrels, 6¾c. Hoops—hickory, flour barrel, $6.50; do half barrel, $5.50; flat 6-foot elm, $10.50; do 5-foot, $7.

COOPERAGE—On orders for prompt delivery; large tierces, ironbound, 6-hoop, $1.25 for red oak and $1.35 for white oak; pork barrels, $1.15 for 6-hoop ironbound red oak; slackwork barrels—8-hoop patent flour, 41c; 6-hoop do, 37c; round-hoop do, 42c; half barrels, 6-hoop, 30c; 8-hoop sugar, 46c; 6-hoop do, 42c; mill-run apple, 32c; No. 2, 30c; meal, 35c; 6-hoop lime, 29c; 4-hoop do, 26c.

RAGS, ETC.—Country rags, 70c per 100 pounds. Old rope—manila, $1.50; common, 40c. Rubber boots and shoes—No. 1, $7; arctics, trimmed, $5; untrimmed, $3.50.

HONEY—New Southern extracted offering and selling—Bright amber in barrels at 7c per pound, and in cans at 7½c; dark, in barrels, at 6c. Comb amber at 12c to 13c; fancy white clover at 14@15c per pound.

HIDES—Green salted in demand and firm; sales of Western natives reported in lots of 12½c, but average receipts are light and sell on basis of quotations. Dry stock quiet. Wet salted—Round, 11¾c; No. 1, 12¼c; No. 2, 11¼c; bull, 10c; glue stock, 6c. Dry stock—Dry flint, 19¼c; dry salted, 16¼c; dry flint, bull, 14c; culls, 13c. Uncured 1c per pound less; part cured, ¼c per pound less. No. 1 horse hides, $3@3.25 each; No. 2 do, $1 less; glue and ponies, $1.25@1.75; hog sides, 30c for average each; glue and pigs, half price.

SHEEP PELTS—Quote late kill, 50c@$1 each; early kill, 10@50c. Dry fallen, 10@11c per pound.

SECONDHAND BARRELS—Coal oil, gasoline, turpentine, naphtha, wine, spirit, alcohol, light oil, linseed, varnish, whisky and wood alcohol all 75c; lard wood-bound, 40c; iron-bound, 50c; whisky half barrels, 56c; vinegar, 65c; black oil, 40c; paint or tar, 40c; oil half barrels, 50c; syrup, 50c; syrup half barrels, 35c; kraut and pickle, 50c; 15c taken off for broken heads or staves.

ROOTS—Golden seal at $4.30; lady slipper, 15c; seneca, 34c; pink, 18c; black, 6¼@7c; May apple, 4c; snake, 25c; Kansas black snake (echinacea), 11c; do Oklahoma, 6c, and Missouri nominal; angelica, 5c; wahoo—bark of root, 20c; bark of tree, 4c; blood, 5c; blueflag, 5c; sassafras—bark of root, 5c; wild ginger, 9c; spikenard, 8c; skullcap, 8c; wild ginseng, $5.50@5.75, and cultivated, $5.25@5.50.

COTTONSEED OIL—Winter white at 56c; do yellow at 55c; summer white at 52c; summer yellow at 51c; salad, 55c; cooking—white at 53c; yellow at 51c.

LINSEED MEAL—At $42 per ton in ton lots and in smaller quantities at $2.20 per 100 pounds f. o. b. St. Louis.

POPCORN—New crop rice corn from Missouri has sold at $2.51 per 100 lbs.

BEANS AND PEAS—White beans—hand-picked, $2.45, one pound pickers, $2.30; screened $2.20; new Scotch peas $3.40 per bu; split peas $2.40 per bu; pink beans 6¼c per lb; lima beans 6¼c per lb; lentile, 5@5½c; Mexican chili, 5¼c; red kidney, 6@7c.

CIDER—At $4@4.50 per bbl on levee.

NUTS—New Western pecans at 9¼@9¾c, new Texas pecans at 10@10¼c; new black walnuts at 65c per bu; new hickory nuts at $1@1.25 per bu—shellbarks at $1.50; hazelnuts, 6c per lb.; peanuts, 3@3½c per lb. for farmers' stock.

GRASS SEED (per 100 pounds)—Offerings continue light, of small lots and mainly of inferior or weedy seed, and owing to these scant supplies prices are ruling comparatively high and prices are ruling comparatively high and firm. Demand limited. Timothy—Average run at $14 to $15; high grade sold up to $15.50, and inferior at $10; clover at from $9 for weedy and poor up to $18 for clean—large purple grain free of weeds brought as high as $18.40 to $18.75. Redtop sells on basis of $6@16.50 for fancy clean. Sales small lots: Clover at $18.20@18.25 and timothy at $15.30 and sunflower seed on basis of $3.50 per 100.

DRIED FRUIT—Steady on the better grades of apples and peaches, but values easy and comparatively low on inferior or poorly handled fruit. Receipts fair of evaporated ring apples, but light otherwise. Evaporated apples rings—poor to fair at 5c to 6c, good at 6½@7c, choice at 7¼c—fancy, suitable for facers, bring more; evaporated quarters from 5c to 7c; cores and peelings, 1c to 1¼c; chops, 1@1¼c per pound; sun-dried apples—bright, large quarters, 6@6¼c; other cuts nominal. Peaches—Prime to choice sun-dried halves at 6c to 6¼c. Offerings included 118 packages evaporated rings apples, which sold at quotations.

BROOMCORN—Very firm and higher—stimulated by strong prices in the West. Per ton in car lots on track at $100 for common up to $185 for good; and in demand, but scarce. Over in Illinois corn has sold up to $200, while in Oklahoma as high as $190 was paid for choice brush.

LEAD—Lower again, the trust having reduced their price $2 per ton. Missouri brands now quoted at $4.12½ and market reported "sick."

SPELTER—Scarce and strong at $6.

CHESTNUTS—New Maryland at 6c per pound.

EXCHANGES CLOSED

ALL the leading financial and commercial exchanges are closed today, Columbus day. Business will be resumed at the usual hour on Friday.

Lower Prices of Steel Causes Some Buying.

CLEVELAND, O., Oct. 12.—The Iron Trade Review says:

"Recent declines in prices of finished materials apparently have convinced some consumers that quotations have struck the bottom. In the Central West numerous offers to contract for future requirements have been made. In the Eastern district, however, a more conservative feeling prevails, and buying is largely for immediate needs. In some districts smelters of pig iron are showing a little more interest, but the market in most parts of the country continues extremely dull. The Pennsylvania Railroad has purchased 10,000 additional tons. A leading cast iron pipe company is considering the purchase of a large tonnage.

"Car builders and plate manufacturers are figuring on from 15,000 to 20,000 cars, but orders are not coming in rapidly. Shipbuilders along the Atlantic Coast are greatly encouraged by the prospects for the building of a large number of vessels during the winter. There is now pending from 25,000 to 30,000 tons of shapes and plates to be placed with mills for boats under contract.

"The Bethlehem Steel Co. has been awarded 10,000 tons of steel, which will be required for the Field Memorial Building, Chicago. The American Bridge Co. will erect the Smith Building, Seattle, 4000 tons, and the Leader Building, Cleveland, 4500 tons.

"Bids on general contract for the immense structure which is to take the place of the Madison Square Garden, New York, have been received. About 22,000 tons of steel will be required. On the Municipal Convention Hall, Philadelphia, 12,000 tons, Charles McCaul, Philadelphia, was low bidder."

RAILROAD EARNINGS.

NEW YORK, Oct. 12.—The following railroad earnings were reported:

Buffalo, Rochester & Pittsburg—First week October: Gross, $183,053; decrease, $33,198. From July 1: Gross, $2,768,675; increase, $7229.

Canadian Pacific—First week October: Gross, $2,396,000; increase, $153,000. From July 1: Gross, $32,313,722; increase, $2,831,177.

Wabash—First week October: Gross, $594,664; decrease, $79,498. From July 1: Gross, $8,292,092; decrease, $222,312.

Texas & Pacific—First week October: Gross, $327,752; increase, $11,598. From Jan. 1: Gross, $11,101,671; decrease, $463,120.

New York, Susquehanna & Western—June 30: Gross, $3,876,678; increase, $402,319; net, $534,537; increase, $346,591.

Bank of France.

PARIS, Oct. 12.—The weekly statement of the Bank of France shows the following changes: Notes in circulation decreased 84,025,000 francs; Treasury deposits increased 108,250,000; general deposits decreased 91,625,000; gold in hand increased 12,050,000; silver in hand decreased 5,650,000; bills discounted decreased 8,825,000; advances decreased 22,650,000.

London Bank Statement.

LONDON, Oct. 12.—The weekly statement of the Bank of England shows the following changes:

Total reserve decreased	£ 66,000
Circulation decreased	440,000
Bullion decrease	1,106,129
Other securities decreased	61,000
Other deposits increased	3,120,000
Public deposits decreased	4,891,000
Notes reserve decreased	624,000
Government securities decreased	1,000,000

The proportion of the bank's reserve to liability this week is 51.91 per cent; last week it was 51.46 per cent.

REAL ESTATE AGENTS' REPORTS OF THEIR SALES

Westminster Place Home Sold.

The Weisels-Gerhart Real Estate Co. and Eugene J. Altheimer yesterday sold to Philip H. Haberman of the law firm of Stern & Haberman the residence at 4706 Westminster place for $11,500. This is an attractive new residence of red stock brick with tile roof, containing 10 rooms and two baths. The lot, 40x155, sold for Fandel Realty Co., represented in the transaction by Howard Gambrill & Co. Mr. Haberman will take possession of his new home about Dec. 1.

Shenandoah Avenue Sale.

Paul Jones Realty Co. reports the sale of 3445-3445A Shenandoah avenue to C. S. Marsh, a flat, containing six rooms each on first and second floors. Also sold the beautiful home of L. M. Hall at 5890 Cates avenue to Mrs. Delia B. Parker, who will occupy same. Sold a lot in Shaw's Lafayette avenue addition, fronting 30 feet on the south line of De Tonty street, west of Thirty-ninth street, to M. J. Collins.

Buys Eads Avenue Home.

Lenz-Haller Realty Co. sold 2624 Eads avenue for A. Goserich and others to Adolph T. Prag, a seven-room and bath, stone-front residence. The price was $3000. Mr. Prag bought for an investment.

Also sold lot 28 of city block 4163, being 40 feet on the south side of Juniata street, between Oak Hill and Bent avenues, for O. Lucas of Pekin, Ill., to Henry Folkers, who will improve with a modern double flat.

Purchase on Clayton Avenue.

B. H. Stoltman Real Estate Co. reports the sale of 4216-16A Clayton avenue, a two-story brick flat for two families, of four rooms each, lot 25x130 feet, for Mrs. Josephine Crawford to Robert Staehle for $2500. Mr. Staehle bought for an investment.

Delmar Avenue Tract Sold.

The Holbrook-Blackwelder Company sold for the Yonkers Investment Co. a plat fronting 156 feet on the north line of Delmar avenue by 157 feet, being lots 7, 8 and part of lot 9, block 4543. The purchaser expects to improve these lots within a short time.

De Giverville Avenue House Sold.

Alpie & Hemmelmann Real Estate Co. reports the sale of 5812 De Giverville avenue, a modern two-story Queen Anne residence containing eight rooms, reception hall, lot 33x125, for A. J. Francis to Harry G. Koenig for $6500. He purchased for a home.

Camellia Avenue Cottage Sold.

M. B. O'Reilly Real Estate Co. reports the sale of the new one-story four-room brick cottage at 4127 Camellia avenue, on lot 25x130. W. C. Maier, the purchaser, bought for a home and will move in at once.

Sells Evans Avenue Brick.

C. M. McDonald Real Estate Co. closed a two-story, seven-room brick residence at 3923 Evans avenue, lot 25x160, for Annie Casey to a client for a home.

Cates Avenue House Transferred.

The Holbrook-Blackwelder Real Estate Trust Co. yesterday sold for S. B. Cohn, 5937 Cates avenue, lot 50x157, improved with a modern 10-room residence.

Edwards Street House Sold.

Albert Wenslick reports the sale of a one-story frame dwelling at 2220 Edwards street for Peter Willi to Pedro Caranghi, for $1200, lot 25x125 feet.

The "For Sale" and "Exchange" want ads enumerate opportunities for those who wish to secure a used car or make an advantageous trade.

O. K. HARRY GARAGE

FIREPROOF AND PORTABLE

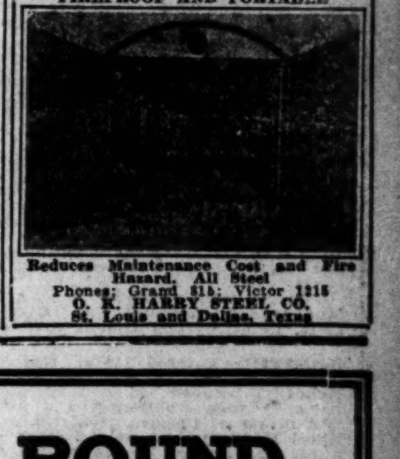

Reduces Maintenance Cost and Fire Hazard. All Steel

Phones: Grand 315; Victor 1215

O. K. HARRY STEEL CO.

St. Louis and Dallas, Texas

$9.50 ROUND TRIP TO KANSAS CITY VIA Rock Island Lines

Oct. 15-16-17. Return Limit Oct. 22, 1911

Trains of perfect comfort every morning and evening.

Electric lighted standard Pullman Sleeping cars and steel coaches.

W. J. HENNESSY

City Passenger and Ticket Agent

703 Olive Street

Phones: Bell Olive 233; Kinloch Central 232

Rock Island

THE FLOWERS THAT BLOOM IN THE SPRING

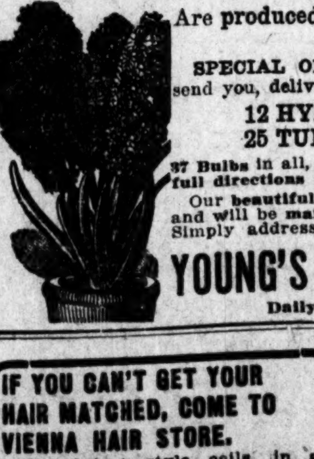

Are produced from Bulbs which must be procured and planted in the fall.

SPECIAL OFFER—Send us One Dollar and we will send you, delivered Free, postpaid,

12 HYACINTHS, Single and Double,

25 TULIPS, in Choice Varieties,

37 Bulbs in all, enough for a nice bed. A pamphlet giving full directions for planting sent free with every order.

Our beautifully Illustrated Fall Catalogue is now ready, and will be mailed free on application. Send for it today. Simply address

YOUNG'S SEED STORE, 1406 OLIVE ST. St. Louis

Daily Supply of Choice Cut Flowers.

IF YOU CAN'T GET YOUR HAIR MATCHED, COME TO VIENNA HAIR STORE.

The latest style coils, in all shades of natural curly hair; also the Siren twist and Butterfly.

Prices $6.00, $4.00, $2.50 and $1.50. For Friday and Saturday only.

We are experts in Beauty Culture.

VIENNA HAIR STORE, 506 N. Seventh St.

Tutt's Pills

will save the dyspeptic from many days of misery, and enable him to eat whatever he wishes. They prevent

SICK HEADACHE,

cause the food to assimilate and nourish the body, give keen appetite,

DEVELOP FLESH

and solid muscle. Elegantly sugar coated.

Take No Substitute.

The Post-Dispatch is the only evening newspaper in St. Louis that receives or publishes news gathered by the Associated Press.

Take three men. One is impressively attired. Another is indifferently dressed. The other is badly garmented.

Which one of the three (all other things being equal) will gain the quickest audience with a modern business man? No. 1, of course!

The man whose raiment reflects his individuality and character—emphasizes his own self-respect—he whose garments are made for him—will surely derive many extra business advantages from his tailoring-advantage.

Of course, we're thinking of our tailoring when we're talking about your attire.

MacCarthy-Evans-Von Arx Tailoring Co.,

Phones: Main 3475-76, Central 244. 820 Olive St. The P. O. is still just opposite.

Advertising Carried by the St. Louis Newspapers First 9 Months—1911

(Excluding cheap city contract legal, and advertisements of automobiles, pianos, real estate, jewelry and furniture used as premiums in circulation schemes, taken in exchange for advertising by other St. Louis newspapers.)

Post-Dispatch,	26,839 columns
Globe-Democrat	17,736 columns
Republic	11,942 columns
Times (No Sunday)	11,665 columns
Star	6963 columns

The Post-Dispatch

about equaled its two nearest competitors, the Globe-Democrat and Republic, **combined**, and is nearly equal to the Republic, Times and Star **all added together.**

THE REASON! Circulation: First 9 Months, 1911

Sunday Average - - - 269,341

Daily (excluding Sunday), 161,588

St. Louis' ONE BIG Newspaper

"First in Everything." *Circulation Books Open to All.*

DEATHS

DIAMANT—At 2:35 a. m., Wednesday, Oct. 11, 1911, Hannah Diamant, beloved wife of Benne Diamant, dear mother of H. A. Diamant and Mrs. S. Jacobson, and sister of Mrs. Miriam Feltason and D. S. Diamant, aged 71 years.
Funeral will take place from 4239 Lindell boulevard, Thursday, Oct. 12, at 2 p. m., to Mount Olive Cemetery. (4)

FULLER—Entered into rest Wednesday, Oct. 11, 1911, at 6:40 a. m., Eugenia Fuller (nee Wittmann), beloved wife of George J. Fuller, aged 21 years.
Funeral from the residence of her father, Adolph Wittmann, 129 Cleveland avenue, St. Louis County, on Friday, Oct. 13, at 2 p. m., to Mount Olive Cemetery. Relatives and friends invited to attend. (c4)

GASTA—Entered into rest Wednesday, Oct. 11, 1911, at 3 o'clock p. m., Gilbert Gasta, beloved son of Richard and Mamie Gasta (nee Ringering), brother of Elsie and Mildred Gasta, aged 1 year 2 months and 11 days.
Funeral will take place from the family residence, 2625 Howard street, on Friday, Oct. 13, at 2 p. m., to St. Peter's Cemetery. (c)

GOFF—Entered into rest on Tuesday, Oct. 10, 1911, Elizabeth Goff, beloved mother of Flora and Willie Goff, and dear daughter of Mrs. Mary Goff (nee Schumm), and our dear sister, aged 37 years.
Funeral will take place at 1044 Park avenue, Friday, Oct. 13, at 8:30 a. m., thence to St. Vincent's Church, thence to SS. Peter and Paul's Cemetery. (c)

KELLERMEYER—Entered into rest on Wednesday, Oct. 11, 1911, at 2:35 a. m., after a short illness, Minnie Kellermeyer (nee Dischert), beloved wife of Henry Kellermeyer, and dear mother of Melba Kellermeyer, dear sister of William, Herman and George Dischert, Mrs. Lizzie Albrecht (nee Dischert), and our dear daughter-in-law, sister-in-law and aunt, aged 39 years.
Funeral from residence, 3921 Ashland avenue, Saturday, Oct. 14, at 2 p. m. Relatives and friends invited. (c5)

KENNEDY—Entered into rest on Thursday, Oct. 12, 1911, Michael A. Kennedy, beloved husband of Kate Kennedy (nee Robinson), and idolized father of Charles, Robinson and Hazel Kennedy, and only brother of Annie and Bridget Kennedy, Mrs. T. Moran and Mrs. C. Shay.
The funeral will take place Saturday, Oct. 14, at 8:30 a. m., from family residence, 3945 Page boulevard, to St. Ann's Church, thence to Calvary Cemetery. Friends are invited to attend. Deceased was a member of Euclid Council, Royal Arcanum, No. 771, and St. Louis Council, K. of C. (c)

LATTA—On Wednesday, Oct. 11, 1911, Mrs. Nancy C. Latta, at her home, 3106 South Broadway, at the age of 78 years and 7 months.
The remains will be taken to Centralia, Ill., for interment Friday morning.
Denver, San Francisco, Los Angeles, Sacramento (Cal.) and Portland (Ore.) papers please copy.

MILLER—Entered into rest Wednesday, Oct. 11, 1911, Alfred I. Miller, husband of Georgiana Miller, and father of Marie, George and Helen Miller, in the forty-sixth year of his age.
Funeral from the residence, 5435 Maple avenue, Friday, Oct. 13, at 2 p. m. (c)

MURPHY—Entered into rest Thursday, Oct. 12, 1911, at 3 a. m., Joseph Murphy.
Funeral from residence of his niece, Mrs. Dr. Joseph Hardy, 6511 Michigan avenue, Saturday, Oct. 14, at 9 a. m. to SS. Mary and Joseph's Church, thence to Calvary Cemetery. (c)

NOONAN—On Wednesday, Oct. 11, 1911, at 1 p. m., Patrick L. Noonan, beloved son of Michael and Winfred Noonan (nee O'Connell).
Funeral from family residence, 4052 Kennerly avenue, on Friday, Oct. 13, at 8:30 a. m., to St. Matthew's Church, thence to Calvary Cemetery. Funeral private. (c)

O'MALLEY—On Wednesday, Oct. 11, 1911, at 2:15 p. m., after a lingering illness, Michael O'Malley, beloved husband of Catherine McHugh O'Malley, dear father of George W., Anna M. and Clara E. O'Malley, aged 56 years.
Funeral will take place on Friday, Oct. 13, at 8:30 a. m., from family residence, 4644 St. Louis avenue, to Visitation Church, thence to Calvary Cemetery. Friends are invited to attend. (c)

WATERS—Entered into rest on Wednesday, Oct. 11, 1911, Rosalie Waters, daughter of the late James L. and Mary C. Waters.
Funeral from the Alexander parlors, 2835 Olive street, at 10 a. m., Friday, Oct. 13. Interment private.

WENSLER—On Wednesday, Oct. 11, 1911, at 9 p. m., Charles Wensler, beloved husband of Hattie Wensler (nee Newman), and father of Lena Blocker (nee Wensler), Charles Wensler, Annie Nauman (nee Wensler), and dear brother of George, Jacob and Henry Wensler, and dear brother-in-law and uncle, at the age of 48 years 9 months and 12 days.
Funeral on Friday, Oct. 20, at 2 p. m., from family residence, 2212 Bismarck street, to Old St. Marcus' Cemetery. (c)

S. P. KEYES, Pres. JOS. W. McCOOLE, Sec.
EBERLE & KEYES
Undertaking Co., 1108 St. Ange av.
Phones: Bell Main 33, Kinloch Cent. 607. (c44)

F. A. RYAN FLORAL CO.
Tyler 1706, 1415 St. Louis av. Central 5357.
We save you a solicitor's commission. (c92)

Egyptian Concrete Grave Vaults
Are the best. Ask for prices.
ST. LOUIS BURIAL TOMB CO.,
Del. 2656, Lindell 2487. 4333 Olive. (c92)

MONUMENTS
AT LOWEST PRICES.
LARGE STOCK OF BEST WORK NOW ON SALE.
NORMAN MONUMENT CO.
5701-03-05-07 GRAVOIS AV.
OPEN SUNDAYS. NO AGENTS.

TO ADVERTISERS

Count 7 average words as one line. No ad less than two lines.
Right reserved to revise and classify all ads or reject, omit and refund amount paid.
Send suggestions or complaints to Want Ad Manager.
Return wrong replies.
Write box number for answers.
Uncalled for mail held 15 days.
A three-time ad seldom fails.
Money refunded on unused insertions.
Errors corrected or money returned.
Avoid Saturday night rush by sending your ads in earlier.
Your druggist our agent.
RATES—Per line.....10c
Except the following: Situations Wants, first 2 lines, or less....10c
Rooms for rent, City, per line.....5c
Chronic Healing.....
Loans on Personal Property
Medical.....15c
Personal.....
Information Wanted.....
Employment Agencies, per line
Clairvoyant.....20c
Obituaries, Cards of Thanks, line, 20c
Deaths, each.....$1.00
TELEPHONE YOUR AD to the Post-Dispatch if not convenient to go or send it to drug store. Your credit is good if you own a phone.
NO ADVERTISEMENT CHANGED FOR LESS AMOUNT THAN 100 PER LINE.
CLOSING HOUR.
DRUG STORES—11:30 a. m. daily, 9:00 p. m. Saturday.
MAIN OFFICE—11:00 a. m. daily, 10 p. m. Saturday.

UNRAVELED many a business tangle, helped many a business man and furnished many an employe just the opportunity they best relished for his labors. Want ads have done these things for others—let them do it for you.

Personal

Requisite amount must accompany orders by mail. Rate 15c per line, minimum 30c.

PERSONAL

PERSONAL—Postal correct, 6th, Pine, 5-16. Write again, care P. O. or Box D-141, P.-D.

INFORMATION WANTED

SELMA, from Fayetteville, write for letter regarding a will. Box J-45, Post-Dis. (8)

Lost and Found

IF YOU LOSE ANYTHING, and will advertise it here, you will surely recover it if found by an honest person. A 3-time ad seldom fails. Remarkable recoveries are brought about every day through this column. Your druggist our agent.

IF YOU FIND ANYTHING, bring it to the Post-Dispatch Lost and Found Bureau, 210-212 North Broadway. Get a claim check. Advertise the article. Reclaim it if the owner does not.

THE LAW—People who find lost articles are interested in knowing that the State Law (Sections 5263 and 5273, R. S., 1909) is strict in requiring them to seek the owners through advertisement and otherwise, and that a failure to do so, if same can be proven, involves a severe penalty.

LOST

BEAUTY PIN—Lost; engraved "Florence Jr.;" lost on Walton av., between Fountain and Delmar. Finder please call up City Editor, Post-Dispatch. (c6)

COAT—Lost; blue; Wednesday afternoon in neighborhood of Tower Grove av.; return Joe Horick, 2938 Chouteau; reward. (6)

COW—Strayed, a black, dehorned; finder please return 6349 Plymouth; call Delmar 2821X and receive reward. (c)

DOG—Lost; female spaniel, name Bess. Address on collar. Reward.

DOG—Lost; a small white fox terrier, one black ear, short tail. Reward if returned to 4138 Grove st. Tyler 2801L.

DOG—Lost or stolen, baby's pet poodle, since last Sunday evening; reward. 1206 Leffingwell.

DOG—Lost; brindle bull terrier, license No. 4968; reward if returned. 4546 Washington.

DOG—Lost, St. Bernard dog, male, 18 months old. Return 2648 Lafayette or phone Victor 1302L.

DOG—Lost, white fox terrier, face marked black, large lump under neck; when lost collar, license No. 22,853. Return 5051 Delmar; reward. (c6)

FOUNTAIN PEN—Lost, on Burd av. Return Choughly's Drug Store; reward.

GRIP—Lost, on Broadway car, Wednesday noon; return and receive reward. 1807½ Washington.

HAND PURSE—Lost; near Penny & Gentles; door key and small trunk key; bills and change. 4004 Forest Park bl.

INSURANCE RECEIPT—Lost, near Union and North Market; reward if returned. Bailey, 5145 Spalding.

KEYS—Lost, bunch, with chain, on Poplar st. between Main and 2d; liberal reward. 119 Poplar st.

KEYS—Lost, bunch, marked George Dell, No. 900. Return to Brilliant Sign Co., 8th and St. Charles; reward.

LAMP—Lost, automobile tail lamp, between Edgemont and East St. Louis, near the canal on the Rock rd. Finder please return to Elmo Hotel, East St. Louis, and receive reward. (c6)

LA VALLIERE—Lost; platinum; set with 9 diamonds, in downtown district or Compton car; large reward. 3804 Cleveland.

LOCKET—Lost; gold, and chain, with monogram C. H.; reward. 1914 Franklin.

LOCKET—Lost, silver locket, Wednesday morning, on Compton or 18th st. car; reward if returned to A. Zott, 3206 Russell.

LOCKET—Lost; between Bent and Arsenal and Compton; round Masonic; monogram R. L. H.; reward. Box D-147, P.-D.

LODGE BOOK—Lost, on Wellston car or in Wellston; reward. Box H-10, P.-D. (5)

MESH BAG—Lost, silver; on Broadway and Olive; between 12 and 1 Wednesday; reward. 2706A Marcus av.

PIN—Lost, on Wabash Olive st. train; reward. Box D-180, Post-Dispatch.

PIN—Lost; large old-fashioned gold, blue stone, Tuesday; reward. 5729 Cates; Forest 1666. (c)

POCKETBOOK—Lost, a small pocketbook in University car, Thursday morning. Return and receive reward. 5807 Clemens.

POINTER—Lost; liver and white, Jack Dennis, Venice, Ill.; on name plate on collar; reward, Kinloch Central 2497.

PURSE—Lost; Tuesday night; pigskin, with two bills; reasonable reward; return to 508 O'Fallon st., stationery store, or phone Tyler 1868.

PURSE—Lost, black chain purse, on Delmar, between Fuhrer grocery store and 5017 Von Versen. Finder return; reward, 5017 Von Versen. (c)

PURSE—Lost, on Missouri Pacific Kirkwood train, Tuesday morning, silver purse. Finder please communicate with Mrs. N. McMullen, 1710 Wright Bldg. Olive 2080. (5)

UMBRELLA—Will party who found umbrella on Grand and St. Louis, Wednesday, Oct. 11, please return to Mrs. E. J. Lacey and receive liberal reward? 5019 Virginia av. Initial L.

WATCH—Lost, lady's gold open-face watch, on Wednesday morning, between Vandeventer av. and 40th st., on Olive or Washington; monogram S. H. S.; reward and no questions asked if returned to Grant's drug store, 3718 Olive st.

FOUND

ARTICLE FOUND BY THE POLICE.

PIN—Found, Jackson Park; awaiting owner Fifth District.

KEYS—Two door, found Grand and Arsenal; awaiting owner Seventh District.

WATCH, Lady's, found Nebraska and Magnolia; awaiting owner Third District.

PULLEY—Coffee can, etc., found 18th and Lafayette; awaiting owner Third District.

LAUNDRY BAG—Awaiting owner 2783 Chouteau.

STICKPIN—Found Union and Vernon; awaiting owner Twelfth District.

BRACELET—Found Broadway and Washington; awaiting owner Central District.

CHAUFFEUR'S BADGE—Found Etzel and Temple; awaiting owner, Central District.

PACKAGE—Odds and ends, found Broadway and Poplar; awaiting owner Central District.

KEYS—14, found 18th and Chestnut; awaiting owner Central District.

DESK KEY—Found, Broadway and Olive; awaiting owner Central District.

HAND BAG—Found, High and Linden; awaiting owner Fourth District.

BANK—Found, Jefferson and Dayton; awaiting owner Ninth District.

KEYRING—Two keys, found Clarendon and Page; awaiting owner Twelfth District.

BUNDLE—Found, 4639 Olive; awaiting owner, Eleventh District.

Employment Wanted

MALE

ARCHITECT—Washington U. student of architecture seeks work in this line for several hours in the evening during the week. Box D-56, Post-Dispatch. (5)

BAKER—Sit, by allround baker. Address H. Miller, 4012 Pine. (6)

BAKER—Sit, by first-class man as first hand on cakes and pastry. Box D-168, P.-D.

BAKER—Sit, by gold lab'r hand on bread, rolls and coffee cakes; likes to change place. Box D-118, Post-Dispatch. (92)

BAKER—Sit, by good allround; sober and steady; country preferred; 15 years' experience. Box D-110, Post-Dispatch.

BARTENDER—Desires sit.; middle-aged, steady; experienced; German and English; references. Box D-186, Post-Dispatch. (76)

BARTENDER—Experienced, would like sit., married; speaks German, English; best of references; union. Box D-15, Post-Dis. (4)

BARTENDER—Sit., by good middle-aged man; 16 years' exp.; union. Address F. G., 2030 Shenandoah. (76)

BOOKKEEPER—Sit, wanted; and stenographer; 8 years' experience; A1 refrences. Box O-88, Post-Dispatch.

BOOKKEEPER—Sit., by married man, 26; 6 years' experience as bookkeeper and credit man; also 2 years' experience as salesman; best references. 4628 Waine or phone Central 9835L. (5)

BOY—17, learn machinist or electrician trade. Ad. O. B., 5220 Bulwer av.

BOY—Sit., by colored; as houseboy or work around house in private family. 3313 Lawton, Bomont 40.

CABINET MAKER—Experienced, wants position as foreman or craftsman on store, office or any other fixtures; capable of handling men. Box D-48, Post-Dispatch. (5)

CARPENTER—Sit., wanted; capable of doing all kinds of repairs. 3248A Delmar, Mount Olive 3326L.

CARPENTERS—Two, nonunion, want work, new or repair work; reasonable wages. 2630 Carroll.

CARPENTER—Sit.; must have work at once; good workman; reasonable. Hollis, 310 West End pl., Lindell 653. (5)

CARPENTER—Good, allround workman wants inside situation, anywhere. Cain, 2238A S. 18th st.

CARPENTER—Sit. wanted; will subcontract your work and save you 30 per cent. Box F-91, Post-Dispatch.

CARPENTER—Wants work; can do anything, repairing, finishing; day or job; say you can get work. Address Carpenter, 1108 Robbins ave., St. Louis County.

CARPENTER—And cabinet maker desires sit.; experienced and capable; any work; training, finishing or repairing; reasonable; phone Sidney 2711. Unrath, 3836A S. Broadway. (7)

CHAUFFEUR—Sit. by good mechanic; 4 years' exp.; best refrences. Henry Deitle, 4114 Lee ave.

CHAUFFEUR—Wants sit.; can do own repairing; factory repairing and driving; private and rental experience. Ad. 5211 Lucas. (4)

CHAUFFEUR—Position by sober, careful driver and good repair man; private car preferred; references. Address Massey, 2914 Sutton av., Maplewood. (4)

CHAUFFEUR—4 years' experience in shop and driving, age 21, best of references, wants permanent position. Phone Tyler 2498R. (4)

CHAUFFEUR—Experienced white man of 25 wishes permanent position driving truck or private car; careful, willing and efficient driver; do own repairing; moderate salary; references. E. Rippey, 5521 Greer.

CLERK—Sit. by good, allround order clerk, packer and shipping clerk; wholesale house; steady and reliable; references. Box D-124, Post-Dispatch.

COLLECTOR—Sit. by good, sober man; can give good references and security. Box D-80, Post-Dispatch. (5)

COLLECTOR—Young man, or outside work; have had 5 years' experience in railroad work. Box D-102, Post-Dispatch.

COLLECTOR—Young man, 20, bright, energetic, thoroughly honest and reliable, or similar outside work; good references. Box D-142, Post-Dispatch.

COOK—First-class, colored, hotel, restaurant or cafe; call or write. 2620 Lawton.

DRAFTSMAN—Male, will work cheap evenings on plans. Box D-186, Post-Dispatch.

DRIVER—Sit. by young man; knows city and depots well. George Zeigler, 1800 S. Broadway. (1)

DRIVER—Young married man, for city delivery; sober, best references; well acquainted. L. R., 2701 S. 11th st.

DRIVER—German, middle-aged man, or any inside work; knows city and depot well. 2738 Gamble.

DRIVER—Sit. by young man; sober and reliable; delivery preferred. Kamp, in care Oaks Hotel, 1916 Market.

DRIVER—Of light delivery; can give references and security. J. Streb, 2508 N. 9th st. (6)

DRIVER—Young married man, wagon salesman or driver; sober and industrious. Box D-179, Post-Dispatch.

DRIVER—Young man, knows city and depots, with 9 years' experience; steady and sober. Box D-193, Post-Dispatch.

DRIVER—Young married man, or any kind of work; best references. H. Z., 3416 Neosho st. (c)

DRUGGIST—Registered, wishes work from 6 to 12 evenings. 3101 Washington; call Central 9235R. (4)

DRUG CLERK—Sit, registered; first-class; city references; long experience; relief or permanent. Call Lindell 320. (6)

DRUG CLERK—Sit, wanted; Ph. B.; 3 years' experience; will leave city; permanent position or relief work; good city references. Bomont 1489R. 3142 Locust.

DRUGGIST—Sit, wanted; and physician; graduated and registered; English and German; capable of managing store. Phone Victor 695. (58)

DRUGGIST—Sit.; age 26 years; registered; best city references and experience; will consider good junior position. Box D-7, Post-Dispatch. (4)

ELECTRICIAN—Experienced wireman and repair man. Box D-80, Post-Dispatch. (5)

ELECTRICIAN—Sit. by steady young man; good at repairing, wiring, gas pipe-fitting; good references. Box D-88, P.-D. (4)

ELECTRICIAN—Capable, honest, hard worker, wants position as wireman or repair man; city reference furnished. Box D-94, Post-Dispatch. (5)

HOUSEMAN—Sober and honest German as houseman or yardman. Box D-184, P.-D. (89)

HOUSEMAN—Middle-aged married German, or as janitor; handy with tools; good references. Box D-65, Post-Dispatch.

HOUSEBOY—Sit. by colored; understand the attendance of horses and cows; write or call. L. Cowden, 2716 Pine st., Ferrier.

JANITOR—Sit. by sober, reliable colored man; or porter; handy with tools. W. E. Ward, 2632 Pine st. (4)

JEWELER—Young man, with 1½ years' experience, wishes position where I can finish trade or position in retail store. Box O-102, Post-Dispatch. (4)

MACHINIST—Sit., by allround machinist and automobile repair man; good references. Box F-100, Post-Dispatch. (4)

MAN—Sit. for allround housework, by colored; also furnace. 4202 Lucky.

MAN—Sit., by middle-aged; steady work of any kind. Box D-64, Post-Dispatch. (5)

MAN AND WIFE—Colored; man for janitor, wife for general housework. 4238 Kennerly.

MAN—Colored, wax, stain and varnish floors. 1707 N. King's highway; Forest 3974. (5)

MAN—Young, married, wants work at anything; machinist by trade. Box G-18, P.-D.

MAN—Young, 20 years of age, wishes position of any kind; industrious and reliable; good worker. Box D-192, Post-Dispatch.

MAN—German, 22, high school graduate, steady position in engineer's office. Box D-175, Post-Dispatch. (6)

MAN—Between two woods such as painting, graining, varnishing and decorating, by competent workman. Box D-180, Post-Dispatch. (5)

MAN AND WIFE—Sit. as housekeepers; woman, good cook; man for yard; references. Lindell 4191L.

MAN AND WIFE—Would like to have position with private family. Ed Smith, 1525 Chouteau av.

MAN—Middle-aged, German, with references, wants position as porter or any kind of work. H. A., in rear of 916 Chambers. (5)

MAN—Wanted, steady work, by young, 21 years of age, where advancement exists. Box F-26, Post-Dispatch. (4)

MAN—Sit. by young; knows city well and depots. George Ziegler, 1800 S. Broadway. (1)

MAN—Sit. by middle-aged, in stock room or order department; best references; honesty and ability. Box H-2, P.-D.

MAN—Position with real estate company; masonry, plastering, carpentering, brick laying or anything in that line of work. Box D-101, Post-Dispatch.

MAN—Sit. by young married, driving of any kind, or any other work; steady, sober; references furnished. J. W. Gould, 2106A Suburban av. (4)

MAN—Steady, elderly, allround, house, yard, furnace and stableman; references. Box D-13, Post-Dispatch.

MAN—Sit. on farm by married man; 15 years' experience; can furnish A1 reference. E. C. King, 6112 Adeline, St. Louis. (73)

MAN AND WIFE—Sit. wanted; man as yardman, wife as housemaid; good references. Address 4020 Dunnica. Phone Sidney 5091L.

MAN—Sit. by young, holding good position; wishes to get into more congenial line; advertising preferred; willing to sacrifice salary for right offer; best references. Box P-161, Post-Dispatch. (4)

MAN—35 years old, married, sober, wants work of any kind; had experience as carpenter, steam fitting and painting; also as salesman. Address T. W., 439A Wilmington. (4)

MAN—Sit. by allround colored; can cook, houseclean, also care for horses and do or any kind of housework; can furnish recommendation; honest, sober man. Write or call, 216 Montrose av.

MAN—Sit. wanted; with 14 years' experience railroad station account work; can furnish both references and bond; steady and reliable. Address 2018 Bond av., East St. Louis, Ill. (4)

MAN AND WIFE—Swedish, reliable and trustworthy, in private family, city or country; fair cook and housekeeper, able to handle horse or cow; understand heat and water. Box D-177, Post-Dispatch. (5)

PAINTER—And paper hanger. Ad. Painter, 2216 Wells.

PAINTER—Sit. by painter and paper hanger; first-class hardwood finisher; have all necessary tools. Bell phone, Benton 937L. (62)

PAINTER—Wants work; first-class workman; nonunion; will work cheap. Box F-77, Post-Dispatch. (4)

PORTER—Colored man, sober, aged 32, wants work; or anything else. A. Crutchfield, 1119 N. 18th st.

RESTAURANT MAN—Sit. by good, allround, or manager; sober and steady, married, age 36. Jas. Varley, 4110A Lucky st. (4)

SALESMAN—Young, first-class, Oct. 15; now employed; city or traveling; city refs. Box G-19, Post-Dispatch. (89)

SALESMAN—Young man, experienced, now employed, desires position, object, nearer family. Box D-156, Post-Dispatch. (5)

SALESMAN—Sit., Eastern Oklahoma; acquainted with grocery trade; wholesale and retail. Box D-117, Post-Dispatch.

SALESMAN—Experienced, 23 years of age and married, either road, city or retail position; familiar with groceries, hardware, cigars and tobacco. Box D-162, Post-Dis.

SHIPPING CLERK—Sit. by competent man, 25 years' railroad station agent exp.; furnish best references. S. D., 4181 North Market st. (4)

SECRETARY-ENGINEER—Young man, college education and 4 years' experience in engineering and accounting departments of coal companies in West Virginia, desires position as superintendent of coal mine. Box F-98, Post-Dispatch. (61)

TAILOR—Sit. by experienced ladies' tailor, cutter, designer and fitter; city or out of town. S. Gurwitz, 915 N. Leffingwell, care Burke. (7)

YOUNG MAN—Position in architect's office. Box D-182, Post-Dispatch.

YOUNG MAN—Two years' experience in plumbing. Box O-181, Post-Dispatch.

YOUNG MAN—Good education, any kind of a work; some trade preferred. Box D-74, Post-Dispatch.

YOUNG MAN—Married, German, in wholesale house; speaks English. Box D-100, Post-Dispatch.

YOUNG MAN—Desires heavy work of any kind; can operate elevator; good references. George Sunday, 1224 Hickory. (4)

YOUNG MAN—Steady, reliable, having 4 broad experiences in general contracting, desires to make a change in positions. Box P-159, Post-Dispatch. (62)

Post-Dispatch Wants are read by thousands who are seeking definite information. Concise statements, telling all the facts, carry conviction and will bring returns.

SITUATIONS WANTED—MALE

BOOKKEEPER—And stenographer, lady, thoroughly experienced; reasonable salary. Box D-125, Post-Dispatch.

CASHIER—Sit. by experienced young lady; cafe or restaurant preferred; references furnished. Box O-74, Post-Dispatch.

CHAMBERMAIDS—2 young ladies. 2212 Houston.

CHAMBERMAID—Sit. by neat colored girl; or dishwasher. 1908 Lucas. Bomont 1797.

CHAMBERMAID—Cook or general house work; colored, just from South; write or call. 4206B Ashland.

COOK—Colored; private family; references. 2928 Lawton av. (4)

COOK—Sit. by strictly first-class; city or country. 2131 Cass av.

COOK—Sit. as cook and housemaid. Call in forenoon. 3555 Olive; $30, $25. (5)

COOK—Sit. by expert; good references. Call 2811 Lucas.

COOK—Or laundress or housework; colored. Mrs. Charlie Lee Martin, 1507 Pine st.

COOK—Sit. by colored woman. Please write or call at 2419 Fall.

COOK—First-class, in family. Minnie Pool, 2224A Morgan.

COOK—Experienced girl, and downstairs work; good wages. 3017 Hawthorne. Take Compton car to Milton av., walk 1 block.

COOK—Sit. by reliable young colored woman, in family; references. Phone Bomont 4551.

DRESSMAKER—Sit. wanted, dressmaking and ladies' tailoring, at home or out by the day. 3a. w. corner Page and Prairie.

GIRL—Wants work; plain sewing; home or out by the day. 4308 S. Compton. (5)

GIRL—Sit. by colored, 15, help with housework or nurse. Mae Finney.

GIRL—Sit. by Southern colored, to do sewing. Apply 2837 Clark.

GIRL—Sit. by neat, colored, as maid or plain cooking. Bomont 43.

GIRL—Sit. wanted; of 17; in candy or dry goods store; no experience, but willing to learn. 3121 Whittier.

GIRL—Neat, colored, wishes to take care of baby; go home nights. 2810½ Pine. S. Washington.

HOUSEWORK—Sit. to do and mending; go home nights. Mrs. Riesz, 1540 S. 3d. (4)

HOUSEKEEPER—Sit. for one or two in family; answer all week. 4325 St. Louis. (4)

HOUSEKEEPER—Sit., by experienced, for 1 or 2 gentlemen. 3745 Laclede.

HOUSEWOMAN—Neat, colored, housework in flat; no laundry. 2726 Lucas.

HOUSEGIRL—Reliable Southern colored girl 9 to 12 evenings. 3101 Washington; call Central 9235R. (4)

HOUSEKEEPER—Sit. by German woman. Call 1921 North Market, downstairs.

HOUSEGIRL—Or nurse, colored girl; call or write. 2306 S. 14th st. Onna Morgan.

HOUSEMAID—Sit. by neat colored; no outside or laundry work. Phone Olive 628.

HOUSEGIRL—Sit. by colored, to do general housework. Call or write 2132 Adams.

HOUSEGIRL—Sit. by German; housework and cooking; speaks English. 1555 S. 3d.

HOUSEMAID—Sit.; references. Box O-66, Post-Dispatch.

HOUSEGIRL—Sit. by colored woman as first-class. 817 N. 23d.

HOUSEKEEPER—By middle-aged woman, not afraid of work; no laundry. Call 2317 S. Broadway, 10 a. m. to 5 p. m. (4)

HOUSEGIRL—Light housework and cooking in plain family by reliable settled girl. Box O-75, Post-Dispatch.

HOUSEGIRL—Sit. by Southern colored, to do housework; no cooking or laundry. 2837 Clark.

HOUSEGIRL—Sit. by colored, to do general housework; come home nights. 2327 Market.

HOUSEGIRL—Sit. by neat, colored; housework, cooking; no laundry work. 2820½ Laclede. E. W.

HOUSEGIRL—Position by reliable, at light housework and cooking, in plain family. Box G-17, Post-Dispatch.

HOUSEKEEPER—Sit. by middle-aged woman (Christian lady), in motherless home; apply Saturday noon. 3936 Cook.

HOUSEKEEPER—Sit. by competent, neat woman; light housework and sewing in first-class family. Phone Grand 4431.

HOUSEKEEPER—Sit. by lady with boy 4 years old, in small family. Mrs. von Behren, 3329 Laclede.

HOUSEKEEPER—Sit. in widower's home, with grown sons, where the services of a respectable, intelligent woman, middle-aged, will be appreciated. 2913 S. 18th st.

HOUSEKEEPER—Sit. by neat, unincumbered, competent, reliable, settled woman; good references; permanent home desired. Box D-165, Post-Dispatch.

LADY'S MAID—Sit. by refined young lady; can take entire care of mistress. Box F-153, Post-Dispatch.

LADY—Wishes addressing or similar home work; neat, rapid and plain penmanship; best of references. Address M., 3020 Olive.

LADY—Young, not afraid of work, desires position as stenographer or filing clerk; experienced, references. Box F-10, P.-D. (4)

LAUNDRESS—Wants washing to take home. Mrs. Weis, 1407 Salisbury.

LAUNDRESS—Colored, two days in week. 3114 La Salle.

LAUNDRESS—Small washing to take home. Mrs. Tilley, 2822 Papin.

LAUNDRESS—Colored, for Friday. Call Bomont 3017L.

LAUNDRESS—Sit. by white, first-class; references. Lindell 2295.

LAUNDRESS—Sit. by white, Friday, Saturday and Monday. Bomont 1745L.

LAUNDRESS—First-class, Monday or Tuesday; call or write. 4230B Fairfax.

LAUNDRESS—Sit. first 2 days of week. Address Laundress, 2235 Scott av.

LAUNDRESS—Experienced, colored, for Friday and Saturday. Bomont 626.

LAUNDRESS—Sit. by colored, by the day. Mrs. Georgie Brown, 1027 Eureka pl.

LAUNDRESS—Go out by day or bring business home; good drying yard. Lindell 2064. (4)

LAUNDRESS—Sit. by first-class, to bring work home; money refunded if not satisfactory. Call Grand 3885.

LAUNDRESS—Sit. end of week; clean house last of week; best references. Martha, Central 374.

LAUNDRESS—First-class; best of references; first 2 or 3 days, or cleaning. J. H., 4a Fairfax. (7)

LAUNDRESS—Sit. by colored; wants 4 days out of every week. Call or write M. Miller, 3026 Market.

LAUNDRESS—First-class, wishes small bundles to bring home; call or write. 4110 Finney.

LAUNDRESS—Sit. by first-class, for first 3 days of week; call or write. 2310 Franklin.

LAUNDRESS—Sit. by first-class colored, Monday and Tuesday; references. Bomont 715. Bertha.

SEAMSTRESS—Sit.; plain sewing; alterations; city references. Monroe 1137L. (5)

LAUNDRESS—Good, wants small family; washing to bring home. 2101 Clark, 2d floor.

LAUNDRESS—Sit. wanted; family and bundle work, Friday and Saturday out; city references. Grand 3817L.

LAUNDRESS—Sit. bundles to take only; references. 105 N. Channing; Lindell 4054. Central 9737L. (4)

HOSPITAL NURSE—Sit. to travel with invalid lady or gentleman; very best references. Box F-45, Post-Dispatch. (62)

NIGHT MAID—Sit. by neat, colored girl. Phone Bomont 1896.

NURSE—Care for invalid or sick person; colored; reasonable terms; city references. 20 N. Compton.

NURSE—Sit. by practical, with hospital training; excellent experience; best of physicians' references. Call Lindell 936L. (6)

OFFICE ASSISTANT—By competent stenographer; 3 years' experience; best of references. Box D-143, Post-Dispatch. (6)

OFFICE ASSISTANT—Sit. by young lady; can work at switchboard; can furnish the best of references; will start for reasonable salary. Box D-106, Post-Dispatch. (5)

STENOGRAPHER—Sit. wanted; understands bookkeeping some; salary $10 per week. Box D-75, Post-Dispatch. (89)

STENOGRAPHER—Sit. by A1; still employed, but want a change. Box D-128, Post-Dispatch. (89)

STENOGRAPHER—Young lady, competent, experienced; moderate salary. Box D-121, Post-Dispatch.

STENOGRAPHER—Lady, thoroughly experienced; reasonable salary. Box D-122, Post-Dispatch.

STENOGRAPHER—Neat, accurate, experienced young lady desires position. Forest 6360.

STENOGRAPHER—Sit. by competent lady; 4 years' experience; thorough knowledge of business methods; excellent recommendations. Box D-172, Post-Dispatch.

STENOGRAPHER—Neat, young girl, some experience in office work; reliable, references. Call Grand 3409.

STENOGRAPHER—Sit. desired by young lady; clerk or cashier; one year's experience, neat and reliable; references; moderate salary. Address Miss M., 4439A Greer. (6)

WOMAN—Young, white, wishes to do housework; wages $25. Jasper 787A Euclid.

WOMAN—Wanted work by day. Call at 3063 Locust or phone Bomont 1754L.

WOMAN—Middle aged, to help dressmaker; call after 6. 3889B Olive.

WOMAN—Sit. by colored, to do work by day; willing to do any kind of work; call or write. E. Bland, 4299F Lucky.

WOMAN—Sit. by nice, reliable colored, to assist in housework, with references. Call Bomont 1171.

WOMAN—Sit. by middle-aged German, for general work in German family or as housekeeper. 3121 Cleveland.

YOUNG LADY—To assist with housework; go home nights. Apply 5507 Manchester.

YOUNG LADY—Desires position in office; 3 years' experience in clerical work and typewriting; good letter-writer. Box D-108, P.-D.

SITUATIONS WANTED—FEMALE

YOUNG LADY—Competent; can do billing and filing; best references. Box O-148, Post-Dispatch.

YOUNG LADY—Sit. by lady, half day or longer; experienced collector, tracing detective work; salesladv or cashier; can get results and give reference. Box F-123, Post-Dispatch. (4)

Help Wanted

MALE

ASSISTANT BUYER—In Kansas City, a good man in picture department; only experienced and up-to-date men need apply; write at once. Emery, Bird, Thayer Co., Kansas City, Mo.

BAKER—Second hand. 3022 Kossuth av.

BARBER—First-class, for Friday evening and Saturday. 3130 N. Broadway.

BARBER—Steady; $12 guaranteed; young man preferred. 4917 Easton av.

BARBER—Friday afternoon and Saturday, $5.50. 706 Market st.

BARBER—For Saturday; $6 guaranteed. Elk Barber Shop, 1405 19th st., Granite City, Ill.

BARTENDER—Good money for hustler. 1837 Market st.

BLACKSMITH—For shop in country town. Must be good horseshoer. Box D-149, P.-D.

BOY—R. L. Biskup, Victoria Bldg. (c)

BOY—About 16 years old, to make blueprints. Box D-140, Post-Dispatch. (6)

BOY—With wheel; clean store and make deliveries. Eleme, 1157 N. Union. (c5)

BOY—Colored; house and yard. 917 N. 4th st. (c)

BOYS—In packing department. Eagle Supply, 2209 Chestnut st. (c)

BOY—For printing office. Apply Reuter Printing Co., 314 Olive. (c)

BOY—Bright, 16 years; willing to work. 810 Locust, 6th floor.

BOY—Over 16, to work in drug store. 5301 Easton.

BOY—Strong. Apply Progressive Broom Mfg. Co., 918 La Beaume. (c)

BOY—Strong; must be able to give references. 300 N. Main, near Olive. (c)

BOY—17 or over, for factory work. 100 N. 20 st. (c)

BOY—16 or 17 years old. Banner Dyeing & Cleaning Co., 3205 Meramec. (c)

BOY—16 to 18 years, to work in drug store. Marsh and McPherson.

BOYS—To open stock. Apply 308 N. 15th, third floor. (c5)

BOY—Colored, experienced in running passenger elevator; references required. Neustadt, 2a. S. 14th st. Onna Morgan.

BUSHELMAN—308 N. 8th. (c)

BUSHELMAN—A. Rigall, 314 Olive st.

BUSHELMAN—And tailor. Savoy Presing Co., 5566 Page.

BUSHELMAN—And presser; at once. 5305 Patton, Monroe 2370. (c)

BUSHELMAN AND PRESSER—Come ready to work. Geo. E. Rice, 3148 S. Vandeventer.

BUSHELMAN—First-class; apply at once. H. A. Schmidt, 204 Central National Bank Bldg.

BUTCHER—State age and experience. Box O-123, Post-Dispatch

HELP WANTED—FEMALE

WAIST MAKERS—Experienced. MacDonald Mfg. Co., 705 N. 11th st., 3d floor. (c62)

WAIST TRIMMERS—And skirt trimmers. 3610 Washington.

WAITRESS—A. Horn's Restaurant, 506 Market st. (c)

WAISTMAKER Wtd.—Also helper. Apply at once. Brown's, 4239A Olive. (c)

WAITRESS Wtd.—Experienced arm; steady or for dinner. Gnachi, 616 St. Charles. (c)

WAITRESS—For lunchroom; experienced; no Sunday or evening work. 3901 Laclede.

WAITRESSES—2, for day work, and 1 for all night job. Apply J. L. Schertz, 4465 Easton.

WASHERWOMAN—To wash clothes. 4646A St. Ferdinand.

WET NURSE—At 3714 Humphrey; see Mr. Stark, at office, 219 Pine st.

WOMAN—For general housework. 6249 Page.

WOMAN—For general housework, at once. 6249 Page bl. (c)

WOMAN—Around kitchen, to work in restaurant; call at once. 331 S. 14th. (c)

WOMAN—To do cooking and assist with housework. 5880 Von Versen.

WOMAN—Middle-aged, or woman with child; general housework; family adults; Webster; good home. Box D-66, P.-D.

WOMAN—To wait on elderly lady; work very light; pleasant surroundings. Call 5212 Raymond. (c5)

WOMAN—Experienced, colored, for general housework; no washing; must be good cook; stay night; references. Call before 2 o'clock. 6161 Kingsbury bl. (4)

YOUNG GIRL—To assist mother in housework. 3522 Wyoming. (c)

YOUNG GIRL—For light and clean work. Apply U. S. Incandescent Lamp Co., Clark and Ewing. (c7)

BE a trained nurse; study at home; earn $25 weekly; thousands wanted; free information. Rochester Nurses' Institute, 1152, Rochester, N. Y. (c62)

$10 REWARD

To any person that will secure a strong girl or woman to do general housework and washing; wages $25 per month and good home offered to one with good references. Box D-171, Post-Dispatch.

SHOEWORKERS WANTED

CLOSER—On women's fine shoes. Apply H. H. Page, Capitol Factory, 18th and Wash. (c)

LACERS—Experienced. American Gentleman Factory, 21st and Locust. (c5)

PURITAN VAMPER—Inseamer and girls to learn in fitting room, Full Value Plant, Glasgow and North Market. (c6)

STITCHERS—On men's work; also girls with some experience on power machine. John Meier Shoe Co., 711 N. 4th st. (c)

TIP STITCHERS—On Union Special machines. Wertheimer-Swarts Shoe Co., 14th and Papin. (1)

TOP STITCHERS—On ladies' shoes and vamp folders on Lufkin machine. Apply H. Preston, President Plant, 18th and Wash. (c)

VAMPERS—Experienced, and top stitchers on boys' work. Filsinger-Boette Shoe Co., 1411 Wright st. (c73)

SALESLADIES WANTED

SALESGIRLS—5c and 10c store; do not come before 9 o'clock in morning. 2929 N. Newstead.

SALESLADY—To sell the Cadillac suction cleaner on commission; nothing to carry; call between 4 and 5 o'clock p. m. 3608 Finney av.

SALESLADIES—Middle-aged ladies of education and culture to interview parents on better home training of children; may travel; position permanent and will pay $100 per month to qualified parties. American Educational Society, 625 Locust st. (c5)

LAUNDRY HELP WANTED

IRONER—Ladies' clothes. Aalco Laundry, 3700 Olive st. (c)

MACHINE GIRLS—American Laundry, 21st and Morgan. (c)

For Sale-Wanted

MISCELLANEOUS FOR SALE

BILLIARD AND POOL TABLES—For sale; new and secondhand; repairing and supplies of all kinds. A. E. Schmidt, 111 Pine, Main 2776, Central 4494. (c62)

BUTCHER BLOCKS—For sale; meat iceboxes, tools, scales and complete shop outfits; best goods; lowest prices. Hussmann, 812 N. 4th. (c62)

CASH REGISTER—For sale, National; bargain for quick buyer. 1579 Tower Grove. (c62)

CIDER BARRELS—For sale; new; all sizes. Geo. A. Helein Co., 413 S. 14th. (c7)

COAL—Delivered; Sunlight, 10c; Mt. Olive, 11c; Standard, 9c. Johnson Coal Co. Cen. 6075, Lindell 592. (c8)

FINISH—For sale; wagon load inside finish, caps and casings, at half price. 1361 Belt.

NEW city map, just out, showing route of every car line; every street indexed and numbered; prepaid, 25c. Foster, 410 Washington av. (c8)

OFFICE and store fixtures bought and sold. Max Marinbaum, 808-810 N. 7th st.; Central 4796L. (c8)

PACKING CASES—For sale; 200, large, English. Apply Harry Hems, sculptor, Christ Church Cathedral. (6)

PLUMBING repair goods of all kinds sold to anybody and instructions given for information. 623 N. Sarah. (c92)

REFRIGERATOR—For sale; grocer's; McCray; 3-roll butter box, at a bargain. 404 N. 3d st. (c92)

VEGETABLE STAND—For sale; Brecht make; almost new; cheap. Box F-38, Post-Dispatch. (92)

BIG rummage sale, all kinds of clothing and sewing machines; cheap. 305 Rutger.

A. H. GRUENDLER,
Agent for the Jewel Cast Iron Furnace; a perfect worker and a fuel saver; all kinds of furnaces repaired; sheet metal work, guttering, spouting. 1018-20 Cass av. (c62)

MEAT COOLERS,

Refrigerator display counters, grocers' refrigerators, icechests for bottled goods, etc.; grocers' fixtures; butcher outfit. Largest line of refrigerators made. Catalogue No. 67 for grocers, No. 59 for meat markets, No. 48 for hotels, hospitals, etc.; No. 72 for florists, No. 88 for family refrigerators. The McCRAY CO., on 3d st., 3 doors north of Locust st. 404 N. 3d st. (c92)

New Bath Tubs $8 and Up

Lavatories, $2.50; closets, $10; sinks, 75c up; we carry a complete line of plumbing. COHEN-SCHWARTZ RAIL AND STEEL CO., Hall and Branch. Both phones. (c)

IRON WORKS.

Beams, columns, lintels, steel or cast iron coal chutes; anchors and any kind of iron work for stores and flats. KAYSING IRON AND FOUNDRY CO., 2523 Montgomery st. (c92)

Pipe I Beams Columns Angles

Channels and rails cut to length; wire cable, grate bars, pipe and settings of every description and anything in 2d-hand usable iron material. COHEN-SCHWARTZ RAIL AND STEEL CO., Hall and Branch. Both phones. (c)

New Bath Tubs, $8 and Up

Lavatories, $2.50; closets, $10; sinks, 75c and up; we carry a complete line of plumbing pipe and I-beams, all sizes; angles, channels and columns cut to length, wire cable, rails, grate bars, machinery, at half price. COHEN-SCHWARTZ RAIL AND STEEL CO., Branch and Hall st. Both phones. (c62)

MISCELLANEOUS WANTS

BARGAINS in evening and street dresses; ladies' and gentlemen's cast-off clothes bought. Mrs. Miller, 607 Walnut st., Central 871L, Olive 1243. (c55)

CLOTHING—Joe Gelber wants all kinds men's and ladies' suits, overcoats, for shipment Montana; pays $4 to $15 suit. Delmar 865, Forest 3538. 4426 Page bl. (c8)

CLOTHING—Cast-off bought; men's suits, $5 up; ladies' suits and dresses your own price. Olive 828L, Central 9398L. Banks, 1324 Biddle st. (c8)

PUMP GUN Wtd.—State price and make. Box D-187, Post-Dispatch.

CAST-OFF CLOTHING Wtd.—Will pay the highest prices. Nessenfeld, 2028 Market st. Phones Central 5295R, Olive 4591, or call at store. (c8)

PARTY shipping household goods to Chicago is wanted to share car. Grand 778, Victor 965. (c62)

WILL pay the highest price for gents' cast-off clothing; need them badly; postal or call at store. Yatkeman, 2309 Market. Cent. 674, Bomont 1910. (c8)

NICKEL PLATING

STOVES REPLATED.
Also gold, silver, brass and copper plating, repairing, oxidizing and lacquering at reasonable prices. DEGGE & MUSICK, 717-719 Market st. (c69)

ANIMALS

COWS—For sale, cheap, 2 cows, young bull, pure Holstein. McDonagh's farm, Page and Walton rd., county.

COW—Fine Jersey, to let for her keep; gives 4 gallons; one for sale, $30, cash or time; trial allowed. Chouteau (Southampton) car, 4650 Columbia.

DOGS—For sale; French poodles, cheap; male and female. 5907A Bartmer.

DOG—For sale; very large Belgian black Dane; nice buggy and watchdog; cheap. 3958 Washington.

DOGS—For sale; French poodle puppies, also grown male poodle; pure white; cheap. 5305 Cook.

POINTERS—For sale; couple fine; also parrots, monkeys, poodles; all kinds, cheap. Webrman, 215 S. Broadway.

BOOKS AND PERIODICALS

BOOKS, magazines, bought, sold, exchanged. 3629 N. Grand av.; Lindell 2966. (c62)

BOOKS—Of all kinds bought and sold. Call or send address to Mills' Book Store, 607 Chestnut st. (c8)

HOUSEHOLD GOODS FOR SALE

BEAUTIFUL brass beds, Axminster rugs, bookcase, library table, chairs, rockers, piano, davenport, parlor, library, bedroom, dining room furniture, draperies, cheap. 3897 Delmar. (5)

BEDROOM SETS, $3; wardrobes, $3; pianos, $10; sideboards, dressers, folding beds, stoves. 1901 S. 11th st. (c60)

CHINA CLOSET—I have a brand-new china closet that I will sell at a bargain. Box D-127, Post-Dispatch.

COUCH—For sale; leather, oak frame, almost new, $7. 3726A Maffitt.

DAVENPORT—For sale; folding, fine condition, $6; no dealers. 5837 Plymouth av.

FEATHERS—For sale, live gee's and down; feather beds made to order, $2.50 up. M. Safron, 1206 N. High st. Central 5614L. (c8)

FURNITURE—For sale; new brass bed, mahogany dresser, chairs. 5009 Page, store. (4)

FOLDING BEDS—For sale, upright, good as new, springs are nice and clean; $6.20; mantel folding beds, including best wovenwire spring, $5.60; Wilson, airtight downdraft heaters, $8; Superior radiators, $18; 6-hole steel ranges, $12; small heating stoves, $2; coal-oil heaters, $1.25; parlor davenports, in oak or mahogany frames, morocco-line cover, $17.50; Kindel somersaultic davenports, $10; sanitary couches, with pads, $6; a nice assortment of extension tables, chairs, sideboards, Brussels woven rugs, felt mattresses, iron beds, odd dressers, chiffoniers, hall trees, sanitary upright folding beds and all goods for a nice home; three rooms for $65; terms $5 down, $4 per month. H. Walker Furn. Co., 1219-1221 Spruce, second floor. (c5)

FURNITURE—For sale; new; leaving city. Box D-126, Post-Dispatch.

FURNITURE—For sale; dining room set, Axminster rug and book case. 1041 Forest av. Market car.

FURNITURE—For sale; widow compelled to dispose of contents of 9-room residence; all beautiful furniture; in first-class condition; also fine Fischer piano. 2344 Park. (c4)

FURNITURE—For sale; cheap; 1 room linoleum, 4 yards wide, 21 yards; also 15 pictures, 1 medicine cabinet with mirror and 1 plate rack. 3556 Texas av. (5)

FURNITURE—For sale; for 3 rooms; including range, heater and gas range; cheap if taken at once. 1108 Lake av., East St. Louis. (4)

FURNITURE—For sale; dining extension table, four chairs and sideboard with plate glass mirror, oak, $16. 3445 Magnolia. Kinloch Victor 2016X. (c)

FURNISHINGS—For sale, of 5-room apartment, in Cabanne; mission furniture; everything included; cheap; leaving city. Call Forest 7792L. (c)

FURNITURE—For sale; carpets, linoleum, stoves, ranges; for wood or coal; brass and iron beds; at sacrifice; will pack and ship to any part of country. Rassen, 1925 S. Broadway. (c7)

FURNITURE—Almost new brass and Vernis Martin beds, dressers, chiffoniers, davenport, rugs, piano, parlor suite, library table, dining furniture, odd rockers, portieres, refrigerator, gas range, contents of our elegant private home; rare bargains; call immediately; house for rent. 3966 Delmar. (5)

FURNITURE—Cash or easy terms; parties starting housekeeping don't fail to get our low prices and easy terms; our location means a saving to you; special low prices this month on carpets, rugs, linoleum, parlor, bedroom and dining room furniture, brass and iron beds, wardrobes, springs, mattresses, bed davenports, kitchen cabinets, dressers, chiffoniers, stoves and ranges. Westhus, 2001, 2003, 2005 S. Broadway. (c8)

HEATER—For sale; Buck's $35 airtight heater, $15; good as new. 3947 McPherson.

HEATERS—For sale, Wilson, Cole, Charter Oak, Hot Blast and Air Tight; storage. 2306 Franklin. (c6)

HEATERS—For sale; 2 Wilson wood, $5 each; folding bed, complete, $5. 5960 Ridge.

HEATER—For sale; Wilson, large size, used only 2 months, $15; good as new; range, suitable for laundry stove, $3. 5876A Garfield av. (4)

HOUSEHOLD GOODS—For sale; at your own price; unclaimed freight, including stoves, ranges, new and secondhand carpets, linoleum, rugs, all kinds of household goods; modern in every way; furniture left for storage, but slightly used, must be sold within 30 days; you can positively save money on anything you need in our line by buying at our store; call and see us; our stoves are all made in St. Louis; open till 9 p. m.; special inducements to out-of-town buyers; this ad good for $1. Phone Central 4703L. S. Lasky, 1406 Franklin av. (62)

LACE CURTAINS—For sale, on small weekly payments; we make a specialty of lace curtains; the latest patterns to select from. Call Central 7884L, or send postal; will call with samples. St. Louis Lace Curtain Co., 4127 Clay av. (c8)

PARLOR SUIT—For sale; 5-piece mahogany, leather upholstered; good condition. 3444A Magnolia.

PARLOR SUIT—And other furniture for sale at a bargain. Lindell 1653R. 4101 West Pine bl. (c)

RANGE—For sale; new combination gas and coal; used 3 months. Call Delmar 1051; Forest 1616. (c)

RANGES—For sale, Home Comforts, Bucks, Majestics; water connections; $10 up; storage. 2306 Franklin av. (c6)

RANGES—For sale; 100, best make; water connection; $12.50; finest hard and soft coal heaters, $6; storage charges; open Sunday morning. 2618 Franklin. (8)

RANGE—For sale; must sell today, Thursday, Home Comfort; 2 stoves, framed pictures, notions, furniture, at your own price. 1411 Semple.

RANGE—For sale; Charter Oak, $29.75; heaters, $6.85; cash or easy terms; all well-known makes. See us before buying. Westhus, 2001-2003-2005 S. Broadway. (c8)

RUGS—For sale; by private party; 2 beautiful silk Persian rugs, brand-new; leaving city; bargain; cost me $150 each; will sacrifice for $25 each. 3012 Lucas av.; phone Bomont 1290.

RUGS—For sale, and carpets, large number of new and secondhand Axminster, velvet and Brussels; we are selling them at less than auction prices; if you are looking for a real bargain, you will find it at the Globe Carpet Cleaning Co., 2624 Olive st. (c60)

TABLE—For sale; extension, $7; rug, $10; other furniture. 3419 Market st.

TABLEWARE, sterling, silver and heavy plated; also diamonds and watches; easy credit terms. Loftis Bros. & Co., 2d floor, 308 N. 6th st. East St. Louis branch, 234 Collinsville av. (c8)

BACHELOR WARDROBE—For sale; dining table and chairs, rockers, dresser, brass bed. 423 N. Taylor. (c)

FROM FACTORY TO YOU.
Everything in furniture samples at half retail prices. See our immense stock; largest in the city, at real bargain prices, and backed by the world's greatest factories. MOSLEY & CORNWELL, Factory Agents, 1407 Olive st. (c58)

STOVE BARGAINS.
Closing out sample coal ranges at almost half of their values; brand-new Quick Meal gas ranges at low down price. Superior, Quick Meal stoves and ranges; agent for the Universal stoves and ranges; they are better and cost no more. A. H. GRUENDLER, 1018 Cass av. (c62)

REFRIGERATORS

Latest patterns family refrigerators, enameled linings, also opal glass and tile lined; the new Marblette lining, quartered oak exterior, antique finish, a world beater! For 25 years the McCray has maintained its supremacy. Selected by over 850 grocers in St. Louis alone. Used by the United States Government, by city institutions, hotels, hospitals, universities—everywhere; heavily insulated, absolute circulation of cold and dry air; most sanitary boxes made; require no scrubbing. Sole agency for the McCray, on 3d st., 3 doors north of Locust. 404 N. 3d. (c92)

FOR SALE--TIME OR CASH

All kinds slightly used furniture, from kitchen to parlor; we also carry a nice line of new goods.

Starting from April 3, we will have 100 storage lots for sale; some of the lots consist of from 2 to 8 rooms. If you want a snap, come and look the lots over.

We also have a consignment of brass beds, felt mattresses and springs, to be sold at a very low price.

Call and see us before buying elsewhere, as we save you money; also see us before moving, packing or shipping; storage; open Saturday and Monday nights until 9 o'clock.

EDW. A. LANGAN FURN. CO., 2004 Morgan st. Central 5053. Bomont 399. (c14)

REMODELING SALE

10 and 20 per cent off on furniture, stoves and carpets contained in our present warehouse, which must be torn down; goods must be sold; remnants of printed linoleum, 25c; inlaid, 50c per yard; water power wash machine, $6.50.
DAU, THE HOUSE FURNISHER, 2021-23 Cass. (c8)

RUGS—Almost new Axminster and velvet rugs; also contents of private home; cheap; immediately; moving. 3966 Delmar. (4)

STOVES—For sale; 300 stoves must be sold in 30 days; coal ranges from $8 up; gas ranges $4 up; cook stoves $4 up; heating stoves $3 up. 2132 Franklin. (c8)

STOVES AND RANGES

Furniture and carpets for sale; standard makes; prices cannot be duplicated; capital, $100,000. GIBSON FURNITURE CO., 2219 Wash st. (c21)

FURNISHED HOUSES AND FLATS

FURNISHED FLAT—For sale; 3 rooms; bath; $25; rent $14. 1398 Temple pl. (4)

FURNISHED FLAT—For sale; furnishings of 7-room flat, complete; possession at once. 4128 McPherson.

[illegible]ED FLAT—Look, newlyweds; [illegible] sale, 3-room [illegible] complete, also $400 piano; everything goes for $500. Lindell 824, Central 9720R.

SAFES

SAFE—For sale, medium-sized safe. Room 618 Victoria Bldg. Ring Bomont 3950 or Central 5053. (c6)

SAFES—New and secondhand, sold; easy payments. J. Baum Safe and Lock Co., 1114 Pine st., agent for Peninsular cash registers. (c8)

SAFES—For sale; overstocked with secondhand safes; all makes and sizes; bargains. John Bauman Safe Co., 412 Washington. (c60)

AUTOMOBILES

FOR HIRE

AUTOMOBILE—For hire, 7-passenger car, 1910 model, $3 and $3.50 per hour. Call Delmar 2683L. (c2)

AUTOMOBILE—For hire; 7-passenger touring car, $3 and $3.50. Aaron Taxicab Co., Lindell 438. (c8)

AUTOMOBILE—For hire; first-class, 5-passenger, from $2.50 to $3 per hour. Monroe 519. (c5)

$3.00 PER HOUR.
My 7-passenger Packard touring car, day or night. Kinloch Delmar 2762R. (c4)

FOR SALE

AUTOMOBILE—For sale, 5-passenger, fully equipped; new tires; 30-h.-p.; bargain; $675. Monroe 1507L.

AUTOMOBILE—For sale, at a bargain, 5-passenger touring car; in first-class condition; inquire at or ad. R., 2509 S. Broadway. (4)

AUTOMOBILE—For sale; White Steamer, 4-passenger, for $200; guaranteed in good running order. Apply 501 Chemical Bldg., between 12 and 1 o'clock. (c9)

AUTOMOBILE—For sale; Flanders, 4-passenger; almost new; perfect condition; fully equipped; $450 if sold quick. Box D-72, Post-Dispatch. (76)

AUTOMOBILE—For sale, Reo, with touring and roadster bodies; newly painted; first-class condition; quick sale; $250. Box N-106, Post-Dispatch. (5)

AUTOMOBILE—For sale, model 10, toy tonneau, 1910 Buick; good as new; run 4000 miles; has top, wind shield, speedometer, brass bumper, robe, rail, clock, Klaxon horn, 5 tubes, 1 extra case; for quick sale will take $700. J. B. Jackson, White Hall, Ill. (4)

AUTOMOBILES—For sale; prospective used automobile buyers are requested to write for our list of used cars that we offer on reasonable cash payment, balance monthly. We have several good cars especially adapted for rental purposes. Weber Impt. & Auto Co., 1900 Locust st. (c)

RUNABOUT—For sale; Ford; bargain, $250. 4380 Olive. (c5)

STANLEY STEAMER—For sale, cheap. 1617 S. Jefferson. (c4)

TIRES—For sale, new and slightly used; also tubes, all sizes. Feifler, 3919 Olive st.; Lindell 5307. (c91)

TIRES—For sale, secondhand automobile tires, slightly used; cheapest prices; mail orders promptly attended to. 4363 Finney. (c62)

TOURING CAR—For sale; 24 h. p.; fine condition, $200. 4384 Olive. (c90)

TOURING CAR—For sale, one 5-passenger, cheap. 1617 S. Jefferson. (c4)

TOURING CAR—For sale, Ford, model T, $450. 3642 Michigan av. (4)

ALL auto tires repaired; we take work turned down by others; see us before throwing tires away. Auto Tire Maintenance Co., 3932 Olive st. (8c)

MAGNETO and automobile repairing; save time and money and bring your magneto to Ford & Clark, 1508 S. Grand av.; telephone Grand 4300; work guaranteed. (c62)

UNION VULCANIZING CO., 4626 Delmar bl.; tire and tube repairing our specialty. Bell phone; a few good secondhand casings and tubes for sale. (c62)

VULCANIZING tires and tube repairing; write for prices. Phone Lindell 3377. Newsom, 4148 Olive. (c62)

AUTO OWNERS, TAKE NOTICE—Mohair tops which leak will be made waterproof; work guaranteed. Phone Kinloch St. Clair 1534L. (c4)

LEARN automobile trade; earn $25 to $50 per week; oldest and only school which teaches by actual repairing and driving cars; few weeks completes; catalogues. Auto School of St. Louis (chartered by State), 1105 Pine. (c8)

COYNE AUTO CO.

One 7-passenger Moon	$1,100
One 28x3 tire and tubes	10
One 5-passenger auto car	600
One 4-passenger Moon roadster	450
One new Monitor truck	950
One 5-passenger Petril	800
One 1-ton delivery truck	350

Only dealer selling used cars under written guarantee. We adjust for one year. Union and Easton avs. Bob Coyne, Mgr. (56)

Automobile College

For particulars call or write
CAPT. JOHN BERRY,
Noted auto repair man and champion balloonist of America. Unlimited course, $10 to $30. 1223 N. Vandeventer. (c69)

AUTO BODIES.

Made and remodeled, fore doors made and attached; demountable and detachable rims put on correctly; also trimming and painting. McCABE-POWERS CARRIAGE CO., 1217 N. Broadway. (c8)

USED BARGAINS

We have the following cars taken in exchange for the new 1912 self-starting Hudson 33, and we will sell them at very low prices to close them out quickly; we need the room:

Maxwell 30-h. p. touring car, with complete equipment; fine condition; $700.
Hudson 20, roadster, complete and in perfect order; looks like new; $650.
Hudson 33, 5-passenger torpedo, used only 7 months, perfect condition; only $1200.
Hudson 33, fore-door tourist car, almost new, run less than 1200 miles; fully equipped; over-size tires; $1300.

PHILLIPS AUTOMOBILE CO., 5033 Delmar bl. (c6)

BICYCLES AND MOTORCYCLES

BICYCLE—For sale. 2828 Easton av.

MOTOR CYCLE—For sale; excellent condition; big bargain; reasonable for quick sale. 1258 N. King's highway. (5)

MOTOR CYCLE—For sale, Thor, late model, good order, $60; must sell. 5650 Cote Brilliante. (7)

MOTOR CYCLE—For sale, 1910 Indian twin; will consider anything of value in trade. 2622 Locust st.

POPE MOTOR CYCLES

Strictly up to date; have highest-grade equipment and magnetic ignition, only $175; equivalent to any $250 motor cycle; no waiting; machines in stock; also agents for Pierce single and 4-cylinder motor cycle and Columbia and Pierce bicycles. C. B. JANSKY, 623 N. Vandeventer av. (c92)

LOOK!

Buy a National bicycle on easy time payments. We guarantee more for the money than all others. Write for catalogue. We buy, sell, rent and repair bicycles. Charles H. Budde Cycle Co., 1862 Park av. (c92)

Mound City Cycle and Auto Co.

102 N. TWELFTH ST.
CENTRAL 5436. OLIVE 3188.
See us before buying Bicycles, Motor Cycles or anything belonging to them. Have tires from $1.25 up and large stock of rent bicycles. Open all day Sunday. (c92)

HORSES AND VEHICLES

RIDING ACADEMIES

SADDLE HORSES—For rent and sale; riding lessons, including instructor, horse and habit, $1; phone Lindell 1176. Prof. Newsum, 1412 N. Grand. (6)

WANTED

PEDDLER'S OUTFIT Wtd.—Wagon, and license. 2915 Kossuth av.

FOR SALE

AUTOMOBILE and wagon repairing and repainting. John Klag, 2611 Laclede. (c16)

BUGGY—For sale; Stanhope, rubber-tired, in good condition; cheap. Call Sunday morning 3843 Indiana.

BUGGIES—For sale; reliable storm buggies, peddling, grocery, bakery, butcher, laundry, milk, carpenter, painter, whitener, plasterer, plumbing, tinner, platform top wagons and truck spring stake wagons, $50 to $225. John Tobinka, 1340 N. 7th st. (c15)

BUY MADE-IN-ST.-LOUIS VEHICLES—We have the most complete line of business wagons for all lines, also storm buggies, surreys, runabouts, pony vehicles and harness. We build any vehicle to order if not shown in our regular line. Mound City Buggy Co., new location, Broadway and Cass av. (62)

EVERYTHING on wheels bought, sold and exchanged. Johnston, 2701 Pine st. (c8)

GELDING—For sale, chunky-built 4-year-old gelding, will sacrifice; inquire 1907 Locust.

HANDSOME driving horse (could be made gaited saddler), new surrey, runabout, two sets harness. Box D-125, Post-Dispatch.

HARNESS—For sale; horse and top wagon, $70. 3222 Laclede av.

HORSES—For sale, 6 horses, mares, $20 up; coal yard; selling out. 820 N. 21st. (5)

HORSES—For sale; 7, and mares; $25 up; guarantee or trial. 1308 S. 7th st. (5)

HORSE—For sale, large work horse. Inquire Palace stables. 3805 Windsor. (c4)

HORSE—For sale, big sound work; $40. 2107 Howard.

HORSE—For sale, good horse, harness and storm buggy. 2334 Lemp, grocery.

HORSE—For sale, work horse, $10; call 2714 Sheridan.

HORSE—For sale, good delivery horse, cheap; call Friday. 1428 S. Broadway.

HORSE—For sale, and wagon, cheap. 2931 Lemp.

HORSE—For sale, good work, $27.50; must sell; leaving city. 3234 Magazine, north Cass.

HORSE—For sale; 5-year-old; storm buggy and harness cheap; no use for it. 633 S. Broadway.

HORSES—For sale, team, double harness and moving van, cheap. Grand-Easton Moving Co. 3608 Evans.

HORSE—For sale, buggy or delivery, $70, or exchange for diamond. 1410 North Market st.

HORSES—For sale, 10, mares, mare with mule colt; team mules $75. 1111 Washington. (5)

HORSE—For sale, 4 years, bay; will sell or trade for heavy horse; no trader. 2303 Wren av. (4)

HORSES—For sale, 30, mares, mules, $15 up; selling out livery stable. 1111 Washington. (59)

HORSES—For sale, six good; bargain; season over. Standard Bottling Co., Ann and McNair. (c)

"Tell These Applicants to Call"

Says the Business Man to his Secretary handing over a copy of the Post-Dispatch with several "Situation wanted" ads marked.

This occurs—not in one, but in many offices—in St. Louis every day.

It is important that your offer be there when the business man is selecting his assistants.

It is important that your want ad tell what you can do or have done—or along what line you wish to develop.

These business men realize that the Post-Dispatch is the best want ad medium in St. Louis, and that men who appreciate their own worth will choose the best medium in marketing their services.

October Count of Situation Want Ads:

Post-Dispatch	5631
ALL Competitors Combined	4671

St. Louis' ONE BIG Newspaper.

"First in Everything."

HORSES AND VEHICLES

FOR SALE

HORSE—For sale; black; gentle, good puller; also rubber-tired storm buggy. J. Boehm, 8111 Florissant av. (5)

HORSE—For sale, handsome driving horse; could be made gaited saddler; new surrey, runabout, two sets harness, $400; owner traveler; can't use them. Box D-125, P.-D.

HORSES—For sale, 7 beautiful spotted, 3 matched teams; young, sound, family broke; saddlers $100 up. Newsum's Dancing Academy, 1412 N. Grand.

HORSE—For sale; handsome driving (could be made gaited saddler), new surrey, runabout, two sets harness; exchange for automobile or vacant property. Add. D-125, Post-Dispatch.

MARES—For sale; 2 good work; one in foal. 3939 Lee.

MARES—For sale; 5; 4 work horses, 2 medium, $20 up; single, double harness storm buggy. Feed Hauling Co., 4422 Easton.

MARE—For sale, big work mare, $30; good delivery horse; buggy mare, $50. 2725 Clark.

MARES—For sale; 2, $40 and $65, 2 top wagons, storm buggy, park wagon, spring wagon, harness. 2735 S. Broadway.

MULE—For sale, good, sound work mule, $20. 4462 Finney.

SADDLE—For sale; fancy cowboy, with blanket; brand new, $25. Inquire 1800 S. Broadway.

STORMBUGGY—For sale; fine rubber-tired; long distance axles; fine condition; no use. 3829 West Pine.

TEAMS—For sale, 3, and fine buggy horse; moving company selling out. 1020 Chouteau. (c1)

TRAP—For sale; governess pony; no use for it. 633 S. Broadway.

WAGON—For sale; light delivery for grocery. 4428 Rutger st.

MACHINERY

WANTED

SHAPER Wtd.—Modern 16-inch back geared, for machine shop. 1016 N. Broadway. (73)

ALWAYS buy scrap iron, metals and secondhand machinery. Ferd Thoma, 3026A Thomas st. (c60)

ENGINE Wtd.—At once, 5-horsepower stationary gas or gasoline; must be cheap and in good condition. George Nollman, 1102 S. 4th st.; call after 6 p. m.

MACHINERY Wtd.—One 50-light 110-volt dynamo, secondhand, cheap and good. Box O-18, Post-Dispatch. (c)

FOR SALE

DYNAMOS AND MOTORS

All kinds electrical machinery and supplies for both alternating and direct current. WESCO SUPPLY CO., 7th and Clark, St. Louis, Mo. (c62)

HOUSEHOLD GOODS WANTED

FEATHER BEDS Wtd.—500; badly; pay $4 to $20; will call; postal. Levitt, 2106 S. Broadway. (c8)

FEATHER BEDS Wtd.—1000, and pillows, at once, for shipment; highest prices paid. 1206 High st.; Central 5614L. Pillow Mfg Co. (c8)

FEATHERS Wtd.—10,000 pounds old feathers for shipment to Montana; pay 35c to 75c pound; postal. Phone Delmar 865. Forest 3538. Gelber, 4426 Page bl. (c8)

ALL kinds of furniture, carpets and feather beds for shipment to Frisco; price no object; postal. M. Damson, 5606 Delmar bl.; Monroe 880, Delmar 976. (c62)

FURNITURE Wtd.—Cash paid for furniture; contents flats and dwellings. Talbot's, 1221 N. Taylor. Phone Forest 6408. (3)

FURNITURE and household goods wanted for shipment. Keiner, 215 S. 14th; C. 421R. (cx21)

FURNITURE Wtd.—Badly; spot cash. Orcutt Storage Co., 4729 Easton. Delmar 694, Forest 2048. (14)

FURNITURE Wtd.—Carpets, contents of flats, dwellings, stocks of stores; highest cash price. Schober, 4518 Page bl. Forest 3953, Delmar 2985. (14)

FURNITURE Wtd.—We will pay $5 more for your lot of furniture than anyone. H. F. Eggleston & Son, 4060-62 Easton; Delmar 1929R. (c62)

HOUSEHOLD GOODS Wtd.—Mr. Taylor, 2918 Franklin, wants household goods badly; highest price. Bomont 885, Central 6112. (c8)

ALL kinds of household furniture wanted. Phone Central 8785R, or postal. Hafner, 2208 Franklin av. (c14)

BEST price for furniture of all kinds; buy entire contents of residences and flats; 3615 Laclede av.; phone Del. 62, Lin. 2155. R. U. Leonori Auction and Storage Co. (c8)

HERMAN calls at once, pays best cash prices for your household goods; small or large lots. 313 S. 14th st. Central 3593. (c5)

HIGHEST price paid for household goods and stoves. Bensinger Bros., 1700 Franklin; Central 6692, Olive 3129. (c14)

O. HAST pays cash for household goods of all kinds. Phone Delmar 3508J. Monroe 1966L. 735 Bayard av. (c8)

SPOT CASH for household goods, large or small lots; contents of houses or stores; don't sell until you get our bid. Stoecker & Price Storage and Auction Co., 1926 Franklin av.; Central 137 Bomont 22. (c8)

BUILDING MATERIAL, ETC

BRICK—For sale; 200,000, $1.90 on grounds, 11th and Olive. L. Kennah & Son. (c5)

BRICK—For sale; good, hard, second-hand; white pine lumber; window sash; cheap. 4032 Missouri av.

LUMBER—For sale; all in building 11th and Olive sts.; windows, doors, etc. L. Kennah & Son. (c5)

CLOTHING

A SPECIAL sale of secondhand suits, pants, your own price. 2125 Market st. (c14)

CLOTHING—For sale; dark green and dark blue serge dress; boy's overcoat and ladies' hat. 5149 Ridge.

CLOTHING—For sale; ball gowns, 36 bust; evening wrap, girl coats, velvet suit, 14 years; other handsome gowns, 38 bust. 4455 Washington. (c)

CLOTHING—For sale; tailor-made 2nd-hand overcoats, suits, pants, good as new, your own price. Call at once. Yatkeman, 2309 Market st. (c8)

SUIT—For sale, gent's winter, size 36; silk dress, size 34. Forest 3293. (c)

POULTRY AND BIRDS

BONE CUTTER—For sale; Mann's latest improved green, cheap. 5049 Ridge av. (92)

BROODER—For sale, large, very cheap. Box D-183, Post-Dispatch.

CHICKENS—For sale; white leghorns and hens; also cockerels, 75c each. 6421 Welsmar.

POULTRY—For sale; 15 young plymouth rock hens, cheap; also some fine house plants. 3257 Walter av., Maplewood.

HAVE you ever tried our Atlas Brand hen, pigeon and chick feed? If not, let us send you out 100 pounds for $2. This is our own make and contains no grit or oyster shells. We also have kaffir corn, Canada field peas, oyster shells, crystal grit, egg producer, condition powder or anything else you need in the poultry feed line. Tinsley Seed Co., 617 N. 4th st. (c62)

SEWING MACHINES

FOR SEWING MACHINES the best and cheapest place is D. G. Sheridan, 613 Franklin av. (c100)

SEWING MACHINE—For sale; Singer, 61-power; one special 5-needle machine. 3145 Olive. (7)

SEWING MACHINE—For sale; Wheeler & Wilson; also rug and dresser; small marble table. 3801A Shenandoah.

$25.00 DROPHEAD, $11.75

Golden oak, mirror finish, complete with all attachments and guaranteed 10 years; special for this week only $11.75; machines rented, $1.50 to $3 a month; any machine repaired for $1; Main 2778, Central 5500. NEW YORK SEWING MACHINE CO., 1208-10 Franklin av. (c5)

REAL BARGAINS—Singer, $10; White rotary, $14.50; New Home, $7.50; all dropheads; must have space; machines rented, $1.50 and $2 per month; repairing, $1; guaranteed. Having no agents, enabling you to have easier terms. Phone Olive 1412, Central 5521. Albright Sewing Machine Co., 1238 Franklin av. (c62)

STORE AND OFFICE FIXTURES

DESK—For sale; oak roll top and chair; good condition; cheap. American Mason Safety Feed Co., 737 Century Bldg.

FIXTURES—For sale; office and store; show cases, desks; specially bought and sold. Gates, 804 N. 7th st. (c26x)

TYPEWRITERS

TYPEWRITER—For sale; Underwood No. 4; good as new; leaving city; will sell cheap. 2641 Washington. (6)

TYPEWRITERS—For sale; factory rebuilt Oliver, Underwood, Smith, Remington, $15, $25, $50; rentals, 3 months, $5. St. Louis Typewriter Exchange, 211 N. 10th st. Phones Main 1162, Central 4889. (7)

TYPEWRITERS—Remingtons, Smith Premiers, Olivers, Underwoods and others, $15, $25, $35, $50, instead of $100. Fletcher Typewriter Co., Holland Bldg. (c62)

PATENTS AND PENSIONS

PATENTS obtained; booklet free. Alfred A. Elks, Columbia Bldg., 318 N. 8th, St. Louis. (c14)

WATCHES AND JEWELRY

JEWELRY—For sale, at a sacrifice; diamond ring and ear screws, cost $300, willing to take $150; no dealers. Box E-88, Post-Dispatch. (c92)

YOU DON'T NEED CASH—We will sell you any $50 Diamond for $40, and accept $1 a week payment. Other sizes at equally attractive prices. Choice of any style mounting—Ring, Studs, Scarf Pins, Brooches, etc. Our $14.50 Elgin or Waltham Watches in 20-year gold-filled case are the greatest bargains ever offered. Credit terms, $1.45 a month. Loftis Bros. & Co., 2d floor, 308 N. 6th st. E. St. Louis branch, 234 Collinsville av. (c2)

Business Chances

BUSINESS WANTED

BUSINESS Wtd.—Rents collected, quick settlement; terms reasonable. San Marcos R. E. Coll. Co., 214 Victoria Bldg. (c62)

BUSINESS Wtd.—We are business brokers exclusively. If you want to sell your business or obtain partners, see us. We get action. Western Business R. Co., 618 Wainwright Bldg. (62)

CONCRETE ashpits and garages built at reasonable prices. Atlas Concrete Co., 5420 Easton.

POOLROOM Wtd.—4 pool tables, or will buy poolroom. Send for particulars, also lowest cash price. Box D-191, Post-Dispatch.

ALL kinds of razors sharpened, safety razors our specialty; better than new; mail orders filled. Excelsior Grinding Shop, 211 N. 9th st. (c62)

IF YOU want to sell any kind of business quick, good, confidential, see Neuberg, 1753 S. 18th st., or phone Sidney 1167; no sale, no commission. (5)

LET us build on your lot or figure on your plans; we give bond or reference; old-established builder. Box E-68, Post-Dis. (c89)

SPECIALTY—Printing bills of fares; low rate, quick service. Lavat, 207 N. 11th st. (c62)

PREPARE FOR THE RAINY DAY

Have your tailor get your cloth made rainproof before being made up in overcoats, suits, skirts, cloaks, etc.; beautiful label with each pattern rainproofed. Manhattan Cloth Sponging and Waterproofing Co., 1205 Gay st., near Terminal Station. Phone Central 4283, Olive 1030. (c62)

BUSINESS CHANCES

BUSINESS CHANCE—Bakers, attention! We will sell movable bake ovens, guaranteed satisfaction, terms to suit. Write for catalogue. Middleby Oven Mfg. Co., 603-7 S. 6th st., St. Louis, Mo. (c8)

BUSINESS CHANCE—Manufacturer can purchase or rent fully-equipped metal-working shop for job or special work, including nickel-plating department. 1131 S. Broadway. (c62)

BUSINESS CHANCE—An inactive partner will sell his interest in an established remunerative business, now paying $400 per month; present income can be doubled in next 6 months. Cash required $2500. This is a bona fide proposition and a close investigation is courted. Applicant must have clean record and A1 references. Do not answer unless you possess above qualifications. Particulars at interview only. Box D-137, Post-Dispatch.

MAN—Steady, sober, to keep books in manufacturing plant a few days each week; one who could take a little stock preferred; fine opportunity. Box D-167, Post-Dispatch.

INVESTMENT SECURITIES
ARE NOT
Investment Opportunities

Do you want to place your money at the mercy of the manipulators, or do you want to be able to judge OPPORTUNITIES and put your surplus where it will bring returns commensurate with its FULL earning power? Learn how to judge rightly. Invest your money so that it will work for YOU. "The Science of Investment" is a book of facts, not theory, and will be sent prepaid for 10c in stamps or silver. Money cheerfully refunded if you do not find it worth many times the price. Send for it today.
E. SKEWES,
Kenosha, Wis. (c62)

BUSINESS CHANCES

BUSINESS CHANCE—Opportunity for two men with brains, advertising manager and partner for financial publication and man to lease auto school, both established; small investments pay [illegible] profits. Apply [illegible] Wainwright Bldg.

BUSINESS CHANCE—Here is a chance to triple investment in 3 months; must sell my downtown post-card store at once, $300; no experience necessary; other goods could be handled also; season from Thanksgiving to Easter; during this time no better business existing for such small investment. 220 N. 8th st.

LARGE PROFITS FOR INVESTORS

An opportunity is offered to a limited number to invest in an established business that has been paying splendid profits for years, and is now doubling factory capacity to take care of actual demand for its product. Conditions recently developed make our future positive and exceedingly bright. A dividend of 15 per cent was earned and paid last year. The leading banks of our locality are our references.
Write at once for full information.
E. B. REED,
571 to 641 Pleasant St.,
Kenosha, Wis. (c62)

BUSINESS FOR SALE

BARBER SHOP—For sale; 2 chairs and a bathroom. 1621 W. Main st., Belleville, Ill. (5)

BOWLING ALLEY—One of the best ever; 12 alleys; best location. NEUBERG, 1753 S. 18th st.

COFFEE ROUTES—Old-established; selling on account sickness. Box D-128, P.-D.

CONFECTIONERY—For sale; good soda fountain and fixtures; fine location; reason for selling, have 2 stores; will sell at invoice or lot; don't miss this; low price. 5811 Easton.

CIGAR STORE—Best location, making good business; good reason; good opportunity. NEUBERG, 1753 S. 18th st.

CIGAR STORE—For sale, and wholesale supply house, over 6 years in business; sickness only reason for selling; a bargain. 1410 Franklin av.

DELICATESSEN STORE—For sale; fine location; good reason for selling; sacrifice for $250 if sold at once. 702 Hamilton.

DRUG STORE—For sale; big stock; good lease; very low rent; doing good, profitable business; no better opportunity in town; want to leave city. Box K-66, Post-Dis. (8)

DRUG STORE—For sale; up-to-date, in exclusive West End neighborhood; clean, calable stock, long lease, at reasonable rent; will sell at invoice or lump sum; half cash, balance payable in monthly notes; reasonable for selling, illness and other business interest. Box O-88, Post-Dispatch. (76)

FRUIT STAND—For sale, a good fruit stand for $250 cash; good business in a fine locality; reason for selling, going away. Apply 10 N. 6th st.

FURNISHED FLAT—For sale; 3 rooms and piano; $200 down. THOMAS CULL, 3139 Olive st. (4)

GROCERY STORE—For sale; price $300; rent $20; 3 rooms. THOS. CULL, 3139 Olive. (5)

GROCERY—For sale; rent $10; will invoice or lump for $200. CULL, 3139 Olive. (7)

GROCERY—For sale, at a sacrifice; also fixtures; might exchange or make terms. 3859 Delmar.

GROCERY STORE—For sale; price $700; rent $20; income $900. THOMAS CULL, 3139 Olive st. (5)

GROCERY—For sale, first-class grocery and market, central location; cash trade; a snap for right man; no agents. Box D-45, Post-Dispatch. (1)

GROCERY—For sale, and meat market, corner stand; $35 day cash counter trade, at a sacrifice; terms to suit. 5350 Garfield or Delmar 3450L. (6)

LUNCHROOM—For sale; $85 if sold this week; living rooms. 1318 Franklin.

LUNCHROOM—For sale; downtown; terms to suit. Box D-112, Post-Dispatch.

MEAT MARKET—For sale; good location; good business; partnership disagreement. Phone Sidney 2688. (6)

MEAT MARKET—For sale; corner, with a small stock of groceries. Box D-85, Post-Dispatch. (4)

MEAT MARKET—For sale, meat market and grocery; invoice; good location; cheap rent. 1514 Cass av.

PLUMBING BUSINESS—For sale, cheap; first-class location. Box D-146, P.-D.

POOLROOM—For sale, a 5-table poolroom and fixtures, cheap; owner must leave town. Box G-20, Post-Dispatch. (7)

PRINTING OFFICE—Nice little business, only $550; good reason; paying fine. NEUBERG, 1753 S. 18th st.

RESTAURANT—For sale; good. 301 S. 12th. Apply 1508 Market.

RESTAURANT—And lunchroom; biggest bargain if sold quick. ANTON NEUBERG, 1753 S. 18th st.

RESTAURANT—For sale, complete fixtures, good location; call Pathe Theater, afternoon, 1026 Franklin.

RESTAURANT—For sale, well-paying restaurant and bakery, downtown location, fine stand; good reason for selling; owner. Apply 823 Market st.

ROOMING HOUSE—For sale, price $275; rent $85. THOS. CULL, 3139 Olive st. (5)

ROOMING HOUSE—For sale, 12 rooms, bath, yard, basement; rent $35; water free; bargain. 1308 Pine. (4)

ROOMING HOUSE—For sale, 12 rooms, elegantly furnished; first-class piano; clean throughout; a money maker. 3006 Locust.

ROOMING HOUSE—For sale, 12 rooms, account sickness; $50 cash, balance time. 3502 Lindell. (5)

ROOMING HOUSE—For sale, nicely furnished, 10 rooms; will sell cheap. 108 S. 16th st.

ROOMING HOUSES—For sale, 2, 12-16; must sell this week; no reasonable offer refused; cash or time; leaving city. 3131 Washington. (4)

ROOMING HOUSE—For sale, 5 rooms, nicely furnished and all 5 rented, in an 8-room house. 3410 Laclede av., $85; no dealers.

ROOMING HOUSE—For sale, 4108 Page bl., 6 elegant, newly furnished rooms; house newly painted and decorated throughout; excellent opportunity couple desiring home; 3 second-floor rooms, rented to permanent, prompt-paying roomers, paying all expenses; all bills paid to date; must sell account sickness; no agents.

SALOON—For sale, fine corner saloon, established business; will sacrifice; must leave city; come, make offer. Telephone Cabany 957.

TAILOR SHOP—For sale; cleaning, dyeing; good location; leaving city. 3506 N. 20th.

Business Cards

BUSINESS ANNOUNCEMENTS

AAA-1—Cheapest place in town for printing. McGill & Co., 121 N. 11th st. (c14)

NOW is the time to have your steam, hot-water and hot-air heating done; heating apparatus cleaned and repaired; coils put in hot-air furnaces for heating water for your bath and kitchen at low prices. Hennes & Cooksey Heating Co., steam and hot water contractors, 4408 Chouteau av.; phone Delmar 225R. (c14)

REDUCED PRICES on Diamonds, Watches, Silverware, etc.; pay as convenient; don't miss this opportunity to save money. Loftis Bros. & Co., 2d floor, 308 N. 6th st. East St. Louis branch, 234 Collinsville av. (c2)

HOME CREDIT CLOTHING CO.,
509 N. BROADWAY,
COR. WASHINGTON, 2D FLOOR;
Ent. so. of drug store; take elevator. We clothe the entire family; pay as you earn $1 each week; largest credit clothiers in the city; no deposit required; if you purchase $10 or more, this ad is worth $1; cut it out today and bring it with you. (c5)

LACE CURTAIN CLEANING

CENTRAL Lace Curtain Laundry, 3314 Olive; curtains, 20c pair up. Bomont 196, Central 6697. (c2)

SPECIAL NOTICES

COOPERS—Take notice; Special meeting of Local 37, Saturday, Oct. 14, 7:30 p. m., 2300 S. Broadway. S. R. Miller, Corresponding Secretary 37. (89)

SPECIAL NOTICE—Notice is hereby given that I will not be responsible for debts contracted by my wife, Susie Walsh. ROBERT C. WALSH. (6)

STEAM CARPET CLEANING

CHICAGO Steam Carpet Cleaning Co., 3829 Finney. Phone Delmar 2481, Lindell 2030; also upholstering. (c8)

UPHOLSTERING, repairing; mattresses renovated; low prices. Send postal. Davidson, 4372 Easton av. Forest 1528. (c16)

EMPIRE STEAM CARPET CO.—Carpets taken up, cleaned and made over and laid; lowest prices. 2123 Lucas. Bomont 220, Central 4306. (c8)

CARPETS renovated to look like new; lowest prices. Globe Carpet Cleaning Co., 2624 Olive st. Bomont 352. Central 492. (cx21)

UPHOLSTERING, mattress making, furniture repairing and refinishing. A. E. Wright, 4314 Easton av. Phone Lindell 401, Delmar 821R. (c14)

Upholstering and Refinishing

Work guaranteed.
PERRIN FURNITURE CO., 3194 S. Grand. Sidney 901. Victor 446R. (c7)

STOVE REPAIRS

REPAIRS for any old stove. Forshaw, 111 N. 12th st. Cent. 3491R, Main 2048. (c)

WE do all kinds of stove repairing, nickel-plating and setting up stoves; satisfaction guaranteed. 1411 Franklin; lowest prices. Central 9670L. (c6)

WALL PAPER CLEANING, ETC.

ROOMS papered, $2.50, paper included. Call Central 9391J, or Lindell [illegible]. [illegible] Lane, 3616 Cass av. (c)

STORAGE AND MOVING

INDEPENDENT Storage Co., Taylor and Kennerly; large padded vans, $3; small, $2 load. Delmar 1104R. (c8)

DELMAR MOVING CO.—Vans for hire, $2.50 load. 722 N. Vandeventer; Lindell 1302. Delmar 3400L and Delmar 349. (c8)

GRAND MOVING CO., 4043 Tennessee av.; padded vans, large, $3; small, $2. Victor 3182X. (c8)

SOUTH SIDE MOVING AND STORAGE CO., 1901-1903 Sidney st.; telephone Sidney 235, Kinloch Victor 607. (c8)

NEW YORK STORAGE CO., 2219 Wash st.; expert packing and moving; 500 storage rooms; our own building. (c17)

EXPERT packers of furniture and household goods; estimate free. Robinson Bros., Grand 778, Victor 965. (c62)

PIANOS moved, packed and shipped; furniture vans. Superior Moving and Express Co., 117 N. 10th st. (c62)

BONDED WAREHOUSE—Henry C. Wiebe Furniture and Storage Co., 1512-14-16 Franklin av. Money advanced when desired. Phone Central 4303. (c8)

M. C. WHITLOW, storage and moving, 2520 N. Taylor av.; moving, storage, shipping and packing; furniture taken in exchange for moving. (c62)

MISSOURI STORAGE AND MOVING CO., moving, packing, shipping; 2223 Chouteau; phone Victor 546. Grand 2540. Furniture taken in exchange for moving. (c62)

STORAGE—500 iron rooms for storing furniture; we have a new warehouse at 1523 Lucas that we want to fill up; storage, $2 per load; hauling, $4. Call up Central 5053 or Bomont 399. Office, 2004 Morgan. Edward A. Langan Furn. and Storage Co. (c8)

AMERICAN STORAGE CO.

ABSOLUTELY FIREPROOF.
INSURANCE, 20 CENTS.
Per $100 a year is the lowest. New reinforced concrete fireproof warehouse; for the safekeeping of your household goods; rates lowest, responsibility the highest; estimates free. LANGDALE BROS., Both phones. 2315 Olive st. (c8)

FIRE PROOF STORAGE

Inspect our modern warehouse and get our rate; storage, moving, packing; money advanced, furniture taken in exchange for moving. See or call up Taylor, formerly of Langan & Taylor. Bomont 685, Central 6112. STOECKER & PRICE, 2918-20 Franklin av. (c8)

LANGAN & TAYLOR'S

New fireproof warehouse is completed. This building is the finest equipped storage house in the West. The insurance rate is 25c per $100. Established 25 years. 4908 Delmar bl. Phones Monroe 1060, Delmar 2126. (c56)

THE LEONORI STORAGE

Absolute security; Leonori fireproof warehouse for safekeeping furniture, pianos, valuables, trunks, boxes, etc.; clean rooms; moving, packing, shipping; ship your goods our care; money advanced. R. U. LEONORI AUCTION & STORAGE CO. Both phones. Grand and Laclede. (c8)

Professional

ATTORNEYS AT LAW

ALL legal matters, damage and pension cases faithfully attended to; advice free. 1023 Chestnut st. (8)

CENTRAL Law Bureau, 306 Chestnut st., suite 206, attends to all legal matters, all courts; collections; experienced attorneys; advice free. (c8)

CLAIRVOYANTS

MRS. CUNNINGHAM, clairvoyant and card reader; full readings, 25c; has charms. 4637 Kennerly av.

10c. KAROMA, clairvoyant; love, family difficulties, separated united, work guaranteed, speculations, investments. 1413 Olive. (73)

ARRIVAL EXTRAORDINARY—Mme. Miller of Europe, the greatest fortune teller in the world, tells everything; unites separated, gives good luck in love and business; hours 10 to 7 daily and Sundays; special readings, 25c. 2630 S. Jefferson av. (5)

MME. FINK, the wonderful fortune teller and palmist; one of the seven sisters from New Orleans; reads your past and future; reunites the separated; gives luck in business; sells lucky charms; satisfaction guaranteed. 1414 Franklin av. (92)

DRESSMAKING AND MILLINERY

LADIES—Have your felt and beaver hats renovated at the N. Y. Millinery Co., 3844 Easton av. Satisfaction. Phone Lindell 959. (c62)

JOE UNTERBERGER, LADIES' TAILOR. Best suits, $30 and up; first-class fit and workmanship guaranteed. Phone Bell, Lindell 4515. 518 N. Vandeventer av. (c62)

ST. LOUIS CALCIUM LIGHT.
Single and dissolving stereopticon moving picture machines, with stereopticon attachment and films for sale; large assortment of features and short-subject films and other accessories carried in stock. Oxygen and hydrogen gas furnished for stereopticon and moving picture machines, stereopticon views put up in lecture sets from all parts of the world, comic, religious, latest illustrated songs and serpentine skirt dance slides for sale or rent; slides made to order from photographs or engravings; also calcium light with colors, masquerades, dress balls, fancy solo dances, tableaux and living pictures, shadow pantomime, church Xmas trees and weddings. 516 Elm st. (92)

DANCING

PRIVATE dancing lessons given. 4260 Morgan st.; guarantee in 6 lessons. Lindell 4071. Mrs. Miller. (c8)

NEW BEGINNERS—Join Prof. Schulte's class on Tuesday night; 10 assisting teachers. 4112 Chouteau. (5)

CONFETTI PARTY, Newsum's Hall, 1412 N. Grand av., Saturday evening, Oct. 14; barrel of confetti, barrel of fun. (6)

LADIES free on Thursday night; go where the crowd goes; attend Prof. Schulte's reception Thursday and Sunday nights. Academy, 4112 Chouteau. (5)

JOIN beginners' class, Concordia Dancing Academy, 1441 Chouteau av.; every Monday and Friday evening; reception Thursday, Saturday and Sunday evenings.

COLISEUM Dancing Academy, 11th and Pine; guarantees all the dances in one term; Tuesday, Friday; parties Thursdays, Saturdays, Sunday evenings. Prof. Roth. (6)

PAULMAN Dancing Academy, n. e. corner Union and Easton avs.; class for beginners every Tuesday evening; receptions Wednesday, Saturday and Sunday evenings.

DANCING—Join Prof. Jennings' beginners' class at Euclid Hall, S. W. cor. Euclid and McPherson, Tuesday and Friday evening class and individual instruction; terms $4, 16 lessons. (7)

START right, learn dancing systematically; join Prof. Newsum's beginners' class, Friday, 13th; terms $4 for 16 lessons; failures from other schools solicited; classes strictly private. 1412 N. Grand av. (6)

ONLY school guarantees waltz, two-step, ostende in 6 lessons; private lessons every day and evening; stage dancing; members Dancing Teachers' Association. 1901 Lafayette. (5)

JOIN beginners' class Friday evening, Oct. 13; classes private; ladies, $2; gentlemen, $3, for 12 lessons; advanced classes Tuesday; latest dances taught. Easton-Taylor Dancing Academy, 4470 Easton av. (5)

NEWSUM'S HALL, 1412 N. Grand av. Receptions Wednesday, Saturday, Sunday afternoons and evenings; classes Mondays and Fridays. Special Sunday afternoon dancing; complete orchestra; ladies, 10c; gents, 15c. H. A. NEWSUM, proprietor. (6)

NATIONAL Dancing Academy, 21st and Olive; lessons Tuesday, Thursday and Friday; private lessons every day and evening; best instructors, quick method, cheapest terms; receptions Saturday and Sunday evenings. (6)

COMPTON DANCING ACADEMY—Open for beginners Tuesday and Friday evenings; guarantee all the latest dances; $3; receptions Thursday and Sunday evenings; private lessons every afternoon from 2 to 6. Compton and Park, Mrs. A. Roth, proprietress. (6)

CAVE HALL, Olive and 29th sts.; select parties every Wednesday, Thursday and Saturday evenings, Sunday afternoon and evening; lessons Tuesday and Friday evenings; best floor and music in the city. Ahern & Albers. (c8)

CIRODE School of Dancing, Hart's Hall, 5443 Easton. Beginners Wednesdays, Thursdays and Saturday evenings; advanced pupils Mondays and Fridays; children Saturday afternoon; private lessons. Delmar 1324L, Forest 2063. (5)

INSTRUCTION

STENOGRAPHY, touch typewriting, 25c lesson, or by week or month. Forest 6789. (5)

SHORTHAND, bookkeeping, etc., private instructions. Day or night. Hartsock's College, 1433 N. Taylor.

LEARN PLUMBING

BIG PAY, SHORT HOURS. Our practical methods enable you in a few months to hold position or conduct your own business. Call or write for free catalogue.
ST. LOUIS TRADES SCHOOL, 4432-34 Olive st. (c92)

C. C. CHRISMAN, teacher of shorthand, touch typewriting and Spanish, day and night; also lessons by mail; typewriter at your home, free of charge. Room 920 Century Bldg. Bell Olive 4585. (92)

THE BERLITZ SCHOOL OF LANGUAGES

LINDELL BL., COR. GRAND AV.
Telephone Bell, Lindell 4859.
Branches in over 300 leading cities in America, Europe and Africa. Pupils traveling may transfer the value of their lessons from one city to another without additional cost.
PRIVATE AND CLASS LESSONS AT SCHOOL OR RESIDENCE DAY OR EVENINGS.
BEST OF NATIVE TEACHERS.
Terms reasonable. Catalogue on application. NOTICE—The St. Louis school is now in charge of VICOMTE H. D'ARMAGNAC. (c44)

The "For Sale" and "Exchange" want ads enumerate opportunities for those who wish to secure a used car or make an advantageous trade.

DETECTIVES

DETECTIVE—Expert, desires confidential work. Call 828 Victoria Bldg. Phone Central 6528R.

DETECTIVE—20 years of practical experience, open for engagement; confidential work a specialty. Box D-110, Post-Dispatch.

DETECTIVE—Expert, having years of practical experience; does shadowing and investigating; locates missing people; evidence secured in court cases; absolute secrecy; consultation free. 3731 Olive st.; phone Lindell 1322.

MEDICAL

MRS. KATH. WALZ, licensed midwife, [illegible] S. Jefferson av.

PRIVATE maternity hospital (Dr. [illegible]beck's), homelike; steam heat. 2007 [illegible]

FEMALE specialist treats all diseases; part down, balance when cured. [illegible] Easton av.

FREE office treatment for all diseases; small charge for medicine; quick permanent cures; afternoon only. Room 107A N. 9th st.

LADIES—We treat all female diseases; consultation free; residence physicians; received before and during confinement. [illegible] Todd, 514 Missouri av., East St. Louis.

WOMAN SPECIALIST—Dr. Turver, [illegible] years' family practice; especially [illegible]ments; don't worry; try Dr. Turver, 6 N. [illegible] st., corner Market st.; medicine and attendance, 50c; good references.

SUBURBAN HOME—Private; ladies received before and during confinement; physician and midwife in attendance; adoption desired. Call or write; city office, 2018 O[illegible]

LADIES—$1000 reward; I positively guarantee my great, successful remedy; safely relieves some of the longest, most obstinate abnormal cases in 3 to 5 days; no harm, pain or interference with work; mail, $1.50; double strength, $2. Dr. L. K. Southington R. Co., Kansas City, Mo.

HILLCREST Maternity (St. Louis Co.), lovely home for women requiring private confinements; adoption provided; trained help. Call or write Dr. Turver, 6 N. 3d [illegible] St. Louis.

Mrs. Warrence, Licensed Midwife

Receives ladies before and during confinement; resident physician; treats all female diseases; reasonable price. Call or write 2660 Washington.

THEATRICAL

ACTORS and amateurs will find the largest and best assortment of costumes, wigs and grease paint, for plays, masquerades, tableaux, parades, at Fueger's, 6th and Walnut, opposite Havlin's Theater.

AMATEURS Wtd.—Tonight, $4, $3, [illegible] Mogler's Family Theater, Broadway [illegible] Bremen.

AMATEURS Wtd.—Every Friday night; [illegible] faces, no repeaters; prizes $5, $2, $1. Kinley Theater, Jefferson and Ann avs.

AMATEURS—Washington Theater, Granite City, Ill., Friday, 13th; 3 big prizes to any over 16 years; carfare to losers; good acts; come.

ALWAYS in stock, opera and folding chairs of all kinds, new and second-hand; cash or payments. LEARS SEATING CO., [illegible] Chestnut.

FARCE-COMEDY PEOPLE—With singing specialty; wardrobe; open, Sunday. Room B, 1515 Locust.

MANAGER Wtd.—With money, to promote good colored musical show, just from [illegible]pen. Coppridge & Wiley, 3408 Olive. [illegible]dell 4804.

PIANIST—Lady, desires playing in [illegible] odeon; $6 week. Box F-78, Post-Dis[illegible]

PIANO PLAYER—Sight reader, wants [illegible] play with orchestra or in odeon. T. Pfeifer, 2820 Marcus.

PIANO PLAYER Wtd.—Ragtime. Sun[illegible] afternoon; steady work; call Friday, [illegible] m. 2804 Missouri.

THEATRICAL printing prompt and reasonable. Advance Printing Co., Grand [illegible] Finney; both phones.

THE IRVIN STAGE SCHOOL, 3627 Fi[illegible] av., the only practical school dramatic [illegible] vaudeville acts written that make good; [illegible] coached. Let us produce your entertainment; terms reasonable.

VAUDEVILLE for theaters and entertainments. Eastern Theatrical Exchange, Theater Bldg.

VIOLINISTS Wtd.—Also viola, cello, flute, clarinet, horns, nonunion; steady good pay; call any day with instrument before 1 p. m. 5363 Garfield av.

Rooms and Boar[illegible]

HOTELS

PARKHURST HOTEL, 228 N. Taylor. [illegible]est 6580; 2 blocks from Forest Park.

THE KENILWORTH.

4137 Lindell; the coziest and most attractive family hotel in the city; moderate rates. [illegible]

THE DUDLEY HOTEL.

4145 Lindell bl., American plan; summer rates $1 and $1.50 per day. (c5[illegible])

WEST END HOTEL

On Vandeventer av., overlooking Vandeventer pl.; a home hotel, with superior advantages; excellent cuisine and service; special winter rates to single men; only 15 minutes from business district; 3 car lines. W. A. Horr, manager. (c62)

ROOMS WANTED

ROOM Wtd.—Unfurnished; answer by letter. E. M. P., 1304A N. King's highway.

ROOM Wtd.—In exchange for piano or vocal lessons; gentlemen; excellent references. Box D-188, Post-Dispatch.

ROOM Wtd.—Young man wants small furnished room; private family; near Grand and Olive. Box D-170, Post-Dispatch.

ROOMS Wtd.—4, furnished, for light housekeeping; heated; in West End or South Side; reasonable. Box D-139, Post-Dis.

ROOM Wtd.—By gentleman, in private family; prefer to be only roomer; near Gra[illegible] Box D-62, Post-Dispatch.

ROOMS Wtd.—Two, furnished for housekeeping; within 15 minutes' walk Grand and Caroline. Box F-154, P.-D.

ROOMS AND BOARD WANTED

ROOM AND BOARD Wtd.—By lady; convenient to Delmar or University car; in [illegible] End. Phone Forest 5982L.

ROOM AND BOARD Wtd.—Young lady employed, for companion; board no object. [illegible] Wyoming.

ROOM AND BOARD Wtd.—Young lady, employed, desires room and board; give particulars; have poodle dog. Address 283A [illegible] Vandeventer.

ROOM AND BOARD Wtd.—Young woman employed, wants room and board in [illegible] private Protestant family, located west [illegible] Grand av. Box D-173, Post-Dispatch.

ROOMS FOR RENT—CITY

ALBION PL., 2328—Two nicely furnished rooms, near Lafayette Park; private family.

ARMSTRONG, 1129—Nice front room; light housekeeping.

ARSENAL, 3646A—Nicely furnished room, all conveniences.

[illegible], 154A—Good room, nicely heated, for one or two gentlemen; private family; [illegible] Delmar, Suburban cars; free Bell phone.

BACHELOR APARTMENTS—Grand av. [illegible] Morgan; Colonial Bldg.; steam heat; [illegible] service.

BAYARD, 760—Second-floor front room, [illegible] alcove, in private home; all conveniences; board optional. Forest 9114.

BAYARD, 1142—2 rooms, single or en suite; furnished complete for housekeeping; hot bath, furnace heat, laundry, phone service; adults only.

BELL, 3110—Two furnished housekeeping front rooms, first floor, gas range, [illegible] range, $2.50.

BELL, 3410—Neatly furnished room, suitable for 2 persons; all conveniences; $2.5[illegible] weekly.

BEECH, 925—Heated room, with private family, selected neighborhood, Suburban line; references required. Shapiro. Box D-174, Post-Dispatch.

BIDDLE, 2115—Furnished, sunny front rooms, with cook stove; light housekeeping; $2 week. (4)

BOTANICAL, 3945A—Nicely furnished room; private family; convenient to cars.

BROADWAY, 5022 N.—Three large rooms, first floor, newly decorated; rent reduced to $8.

BROADWAY, 2626A S.—Furnished housekeeping rooms, large, single, double; three rooms; clean; reasonable; references. (7)

CABANNE, 5871—Large room; steam heat, electric light; in strictly private family; gentleman only; phone Monroe 2841. (5)

CARDINAL, 801 N.—Furnished rooms, suitable for couple, with gas and bath.

CAROLINE, 2633—Furnished rooms for gentlemen, with bath.

CARPENTER PL., 736—Two desirable front connecting rooms, furnished for housekeeping; private family; heat, gas range, phone; Hodiamont car; 5800 west.

CARPENTER PL., 717—Pleasant front and other rooms, all conveniences; Hodiamont cars.

CASS, 1514—Two rooms, $6; gas and water; for one or two adults.

CHANNING, 709 N.—Furnished room, furnace heat, hot bath, gas, telephone.

CHANNING, 22A S.—Three rooms, gas, [illegible] rent reasonable. Apply 3418 Olive.

CHANNING, 618 N.—Large room for gentlemen or light housekeeping; $3; no children.

CHESTNUT, 1130—2 connecting rooms for light housekeeping, $3.50; small [illegible] $1.50.

CHIPPEWA, 3620—One furnished or unfurnished room.

CHOUTEAU, 3144—One large room, furnished for housekeeping, $1.50 per week.

CHOUTEAU, 1200-1202—Furnished connecting rooms, $2 week; single rooms $1.25.

CHOUTEAU, 1314—Neatly furnished [illegible] for gentlemen, $1.50; [illegible]

FURNISHED FLATS FOR RENT

DELMAR BL., 5577—Three and four room newly furnished heated apartments, $35; phone, Forest 7758. (62)

EASTON, 4500—Furnished flat, 5 rooms, bath, furnace, gas; rent $25. (4)

EVANS, 4481—Nicely furnished flat; all conveniences. Call evenings.

FINNEY, 4260—Excellent 4-room flat, completely furnished for housekeeping; cheap rent; open; call. (4)

FURNISHED APARTMENT—Elegantly furnished 7-room; all conveniences; garage; accommodations. Forest 8545L.

FURNISHED FLAT—6 rooms, bath, furnace, janitor service; good location; references required. Phone Forest 1672. (5)

MARYLAND, 4480—Handsome completely furnished 6-room flat; all modern conveniences; all rooms large and cheerful; low rent to small family; adults; open for inspection.

SHERIDAN, 2730—3 or 4 connecting rooms furnished flat; gas range, bath; all conveniences; southern exposure.

VERNON, 5055—Neatly and comfortably furnished 5-room flat; complete; piano; choice location; reasonable.

FLATS WANTED

FLAT Wtd.—4 rooms; modern; by refined couple; state price. Box H-27, Post-Dis. (c)

FURNISHED FLATS WANTED

FURNISHED APARTMENTS Wtd.—3 or 4 rooms, for light housekeeping; family of 4. ... 938 Beach. Mr. Callies; Forest 2521.

FURNISHED HOUSES FOR RENT

FOUNTAIN, 4922—4 or 6 rooms of furnished house; adults; Suburban cars; references. (5)

FURNISHED HOUSE—Handsomely furnished 9-room house, to private family; everything furnished for housekeeping. Lindell 1717. (c6)

FURNISHED HOUSE—Will rent my handsome furnished 7-room home, 4300 west; all conveniences; $50. Box H-34, Post-Dis.

WASHINGTON BL., 4324—Completely furnished 9-room house, to responsible party.

SUBURBAN PROP'TY FOR RENT

COMMONWEALTH, 3446 (Greenwood)—3-room shack, $7; will sell; Central 4356. (8)

COTTAGE—5 rooms, gas, modern, large lot, 3119 Cherry. Call 3350 Greenwood, Maplewood.

COTTAGE—New 4 rooms, water, gas and granitoid cellar; 60x200. Ligeta Carol Cogswell, Webster Groves. Box O-172, P.-D.

HOUSE—To let, at Webster Groves, 6-room; 2½ acres land; cheap. 1446 Blair. (c6)

HOUSE—Four rooms; large lot; fruit trees; Stebbins and Collins av., near Laclede rd. E. Dewein, Old Orchard. (7)

Real Estate

REAL ESTATE EXCHANGE

COTTAGES—For sale or exchange for Chicago property, 4339 to 4345 Beck; 7 frame cottages, 2 and 3 rooms; terms reasonable. McCANN-DOWLING REALTY CO., 1140 Chestnut st. (c5)

LOT—25x130, for sale or trade, in Rolla, Mo.; for horse and buggy. Box O-169, P.-D. (5)

SUBURBAN PROPERTY Wtd.—Exchange for suburban and country property, two attached 3-story brick houses, bath, gas, etc.; rent $950 year. 3003 Locust st. (c62)

CITY REAL ESTATE FOR SALE

LOTS—For sale; two; 50-foot, in West End, at a bargain; $40 per foot; worth $50; will sell separate. D. Gray, 927 Chestnut st.

LOT—For sale; beautiful Southampton; streets and sidewalks made; 35x126; bargain; $18. Monroe 1507L.

LOT—For sale; nice 50x150 feet, with granitoid walks; price $350; terms $5 cash and $5 per month. CARTER, 309 Liggett Bldg. (c8)

TO BUILDERS.
For sale or Exchange—Northwest corner of Flad and Lawrence, 100x125.
M. J. MURPHY & SON, 1023 Chestnut. Phone Main 1173. (c4)

$11 PER FOOT, WORTH $20

Will buy seven lots, 25x140, in Carondelet, a good factory site, east of Broadway. Owner, 422 Holland Bldg. (c4)

1200 FEET
CHIPPEWA
EAST OF KING'S HIGHWAY
OR 32 ACRES
If desired.
HOLBROOK-BLACKWELDER REAL ESTATE TRUST CO.,
812 Olive.

FARMS FOR SALE

LAND—For sale; 10 acres rich Illinois land, convenient to St. Louis markets; price $500; $30 cash and $10 per month. S. H. MORTON, 706 Chestnut, room 917. (c8)

9872 ACRES of farm land to sell to settlers, 40 acres and up at from $10 to $15 per acre, one-half cash and terms to suit purchaser. H. L. Hodges, Salem, Mo.

FARMS—Best bid by mail by Oct. 16, received by Postmaster, St. Paul, Mo., buys either or both 6-acre farms, complete, 4 and 7 room houses; ¼ cash, 6 per cent; 30 miles on Wabash, O'Fallon st.; get handbill at B. & Q. office, 715 Chestnut st., St. Louis. (c73)

FARM—For sale; a beautiful country place; 75 acres, all under cultivation; 7 miles from St. Louis; fine 8-room house, good barns and all necessary outbuildings; fine fruit, plenty of water; fine neighborhood; good roads; convenient to all city conveniences; anyone looking for a beautiful country home, see this. BENJAMIN F. THOMAS, Agent, Kirkwood, Mo. (c92)

FARM—For sale; the best 160-acre in Meramec Township; all under cultivation; not a foot of waste ground; good home and all necessary outbuildings; fine orchard and plenty of water; this farm is the most desirable purchase offered in St. Louis County, being only 21 miles from St. Louis on the finest pike automobile roads in the State; come out and let me show you this. Will make you any terms you want; no trade. BENJAMIN F. THOMAS, Agent, Kirkwood, Mo. (c92)

FARM—For sale, 80 acres, 4-room house, stone cellar, cistern filtered, stable, chicken house, garden, yard, fenced; 75 acres cultivated; fine timber; hog wire fence; land level; rich soil for gardening; near market for everything; only two miles, 2 railroads; five minutes to either station; school, church; hour to city; located Horine, Mo.; exchange for clear city property; price $3000. Address L. A. Brown, Horine, Mo., Box 17. (92)

LAND—For sale; $10 down, $5 monthly buys 40 acres oak farming land; other farms; Missouri map free. R. Boram, Monteer, Mo. (8)

FINE FARM FOR SALE.

Improved 176 acres, 106 acres in high state of cultivation, 40 miles from St. Louis; 4-room house, two halls, stone foundation, cellar, barn 38x50. Other outbuildings. Want to sell this farm at once. Price is $30 per acre. Will make reasonable terms, but will take no other property as part pay. If interested, call on or address DYAS REALTY Co., 107 N. 9th.

STOCK FARM
For Sale or Rent at a Bargain.

A 900-acre stock farm in Washington County, Mo.; plenty of water all year. For full particulars apply to J. I. EPSTEIN, 617 Chestnut st.

FARM FOR SALE.

128-acre farm, 60 acres in cultivation. Good, modern 8-room house, and a second building for help. Good barns, good land; ½ mile from De Soto; 40 miles from St. Louis. Price, $9000; easy terms, or will take good income property in St. Louis on cash prices for payment of said place. Would assume small amount of incumbrance. DYAS REALTY Co., 107 N. 9th.

A Prime
Florida Investment.

The undersigned offers in round figures 4000 acres of high-class citrus fruit land in the best section of Florida at a price to make a fortune for a customer or colonization syndicate. Not a cheap truck farm tract, but the highest grade fruit land in the State. Includes fine townsite, platted and started; good, small hotel and school house. Junction of two railroads with 12 to 16 passenger trains per day stopping at new depot, one of the finest on the main line. Wholesale only. Will take at least $40,000 cash to handle. For particulars address
SIDNEY D. ADAMS, Fargo, N. D. (92)

REAL ESTATE WANTED

LOT Wtd.—25 or 30 feet; state price and location. Mr. Geo. Annan, Maryland and Park, Box, Richmond Heights.

HOUSE Wtd.—6 or 7 rooms, or flat, with bath; also a large yard and stable for 5 or 6 horses; rent between $20 and $30; east of Grand, west of 18th st., in North St. Louis. 2412 Coleman st.

The legitimate PAID circulation of the Post-Dispatch in St. Louis and its suburbs is greater than that of ALL other English Dailies COM-

ST. REGIS APARTMENTS
GRAND ENTRANCE TO FOREST PARK
Lindell and Kings' Highway Boulevard
APARTMENTS FOR LEASE
Two Choice Vacancies

Apartments in this exclusive building, which is unsurpassed in class and comfort, contain nine rooms, two main bathrooms, servants' bath and shower; the finest and best service obtainable in America; passenger and service elevators; superb in finish and decorations; absolutely fireproof. Open for inspection at all times.
Call or address renting office of the St. Regis Company, on premises, No. 4950 Lindell Boulevard. Bell phone, Forest 2545; Kinloch, Delmar 1955. Or downtown office of
CLAUDE E. VROOMAN
Main 596. Central 880. 108 NORTH EIGHTH ST.

IMPROVED PROPERTY FOR SALE

COTTAGE—For sale; new; bath, shed, etc.; $1350; terms $10 month. 2423 Emerson. (6)

FLAT—For sale; new 4 and 5 room, good location; $2200. Inquire 5929 Wells. (c)

COTTAGE—For sale; well-built 4-room brick; bargain; easy terms. Inquire 5929 Wells. (c)

FLAT—For sale; 5 and 6 rooms; new; 59xx North Market st.; $3750. J. Curry, 114 N. 7th st.

COTTAGE—For sale, 2839 Montgomery, 5-room brick; all improvements. Inquire 3715 Maffitt; $2000.

HOUSE—Seven-room brick, 13-inch wall; price $2700; all conveniences; terms to suit. 6422 Derby av. (5)

LOT—For sale; nice place; 62½ feet front; improved; must sell; a bargain. 2628 Partridge av. (7)

HOUSE—For sale; must be sold; 6 rooms, 2-story brick; gas, laundry, street, alley made; $2100. 3110 North Market. (4)

COTTAGE—For sale; new, 4 rooms; bath, conveniences; $1350; easy terms. Inquire 5929 Wells. (c)

FLAT—For sale, 3317 Missouri av.; 8-room good brick flat, attic, 37½x117½; light rooms pretty yard; second floor vacant; why pay rent? $300 down, $25 monthly; $3000.

HOUSE—For sale, 4532 Evans, 5 rooms, bath, furnace, hot water, granitoid walks; owner in house; easy terms.

COTTAGE—For sale, 3 rooms, attic, cement cellar, fruit trees, grapes, lot 30x125; sacrifice quick sale; investigate. 6254 Gravois. (c62)

SOUTH SIDE BUSINESS CORNER.
Two stores, two flats, with baths, large attic; rents for $1044 per year; if sold at once, will take $8500. HY. G. OHEIM, 909 Chestnut. Main 4873.

RESIDENCE—For sale; 4000 Cleveland av.; 8 rooms, hardwood floor and modern; owner leaving city; make us an offer. CORNWELL R. E. CO., 807 Chestnut st. (c)

HOUSE—For sale, 4527 Morgan st., an 8-room, large lot, granitoid basement, furnace; small cash, pay balance monthly to suit; open daily from 2 to 5 p. m. (c)

HOUSE—For sale, elegant, Flora bl. home, almost new; 11 rooms, hot-water heat, billiard room; $11,000; death in family. Forest 3119

COTTAGE—For sale, modern 4-room brick, in North St. Louis; bath, reception hall, hot and cold water, etc.; granitoid cellar, streets and sidewalks made; price $2900; terms; reduced from $3300. Box E-69, Post-Dispatch.

FLATS—For sale, new South Side, 4125 and 4129 Hartford st., 5 rooms, tiled bath on each floor; hardwood floors; upper flat rented $28; a bargain; builder at flats. Kinloch St. Clair 1490X. (76)

RESIDENCES—For sale; 4136-42 Arsenal st., 6-room brick, new, hardwood floors, combination fixtures, steam heat; all improvements made; price been reduced to $4600; open for inspection. (c)

RESIDENCE—For sale; 7 rooms, 4521 Tower Grove pl.; bath, furnace, concrete cellar, etc.; lot 50x180; street and sidewalk made; will sell for $4900 on terms, and will make any necessary repairs. HY. G. OHEIM, 909 Chestnut st. Main 4873.

HOUSE—For sale, 5870 Plymouth, 9 rooms, top of hill, east of Hamilton; hardwood floors throughout; hot-water heat; fine garage, beautiful lot, 50x200; my brother in California, owner, instructs me to sell; call if you want a great bargain. (8)

RESIDENCES—For sale; 2256-2270 Fair av.; beautiful up-to-date residences, modern in every respect, including hot-water heat, hardwood floors, combination fixtures; price reasonable; one block from O'Fallon Park; open for inspection.

3822 FAIRVIEW AV.
Just west of Grand av., convenient to school and churches; 5 large rooms, bath, beautiful yard, nice neighborhood, good surroundings; lot 25x167; street and sidewalk made. LENZ-HALLER REALTY CO., 822 Chestnut.

RESIDENCE BARGAIN.
Brick residence, 2½-story, slate roof, 7 rooms and bath; lot 60x140; 4406 Tennessee av.; bargain for someone; make offer to WM. J. ABBOTT, 706 Chestnut st. (c73)

4239 CONNECTICUT ST.
Four-room house, with attic; lot 25x125; street and sidewalk made; good location, near Tower Grove Park. LENZ-HALLER REALTY CO., 822 Chestnut.

5875 MINERVA AV.
Choice flat of 4 rooms up and down. In perfect condition. Close to schools and churches. Price reduced to $4700. MORRIS AACH R. CO., 1001 Chestnut st.

COTTAGE—For sale; the best cottage in the city for $1500; $25 or more cash and $10 per month; 2412 Geraldine av.; new 3-room frame, papered; lot 30x125; bath, gas, fences and sheds; large porch; back window; Union or Bellefontaine cars; open. (c58)

$100 CASH
Balance like rent, will buy beautiful 4-room brick cottage on Tennessee av.; has marble sinks, porcelain bath, cabinet mantels, gas grates, cemented basement, etc.; price $2600. H. V. STOEBER, 909 Chestnut st.

ONLY $200 CASH.
Needed for brick flat, 1 year old; balance monthly. Price $3750. 6315 Page. (c5)

$50 CASH AND $12 MONTH.
Will buy splendid new, just being completed, 4 and 5-room brick cottage, in fast-growing Ellenwood Park; price from $2350 to $2700; have every convenience; take Cherokee cars to Itaska st., walk block west and block north to Gannett st., top of hill, 4484 Gannett; salesman on ground. (c58)

COTTAGES—For sale; elegant 5-room Queen Anne cottages, bath and reception hall, electric lights, steam heat, in Summit place. Price $8250; $50 cash and $12 a month.
Five-room brick cottage on made street; owner must sell; near car, school and church; owner says sell; price reduced to $2800; $100 cash and $15 a month.
We have a modern 5-room cottage on made street, near school and car; we will trade for city vacant or sell; $100 cash and $25 a month, including all interest.
Will you buy a 3-room frame house, with lot 50x150, for $1250; pay $25 cash and $10 a month. We have one, just the place to raise chickens.
GRATIOT-WIELMS REALTY CO., 14 N. 8th. Both phones.

Forced to Sell This Flat.
4008 SHENANDOAH AV.
Modern 5 and 6 rooms and in perfect condition; price has been cut. MORRIS AACH R. CO., 1001 Chestnut st.

BRICK COTTAGE—$1950.
Four rooms, in good order; also good yard and shed; on car line in North St. Louis; easy terms. A. R. SCHOLLMEYER R. E. CO., 705 Chestnut st.

FINE CORNER FLAT—$5400
Look at the n. e. corner of Keokuk st. and Minnesota av., a well-built flat of 3 rooms and bath down and 4 rooms and bath up; hot and cold water; marble sinks; cemented cellar, piped for furnace; fine front porch; lot 30x125; all streets and alleys bricked; a beautiful location and a fine house; just completed; can make terms. "See us." CHRISTIAN BRINKOP R. E. CO., 200 Wainwright Bldg., 7th and Chestnut.

A Very Pretty Bungalow
LOW PRICE—EASY TERMS.
The owner of a very pretty bungalow situated on a corner lot between Webster Groves and Kirkwood offers it for sale at a price way below the cost. This bungalow was built by an architect for his own use and has 7 rooms, large hall, bath, etc., on first floor; attic over entire building; large cellar, hot-water heat for all rooms and attic; lot 170x145, covered with blue grass and 25 forest trees; water, gas, sewer and electric light; streets made; price for quick sale only $5500 on terms of $500 or more cash, balance easy. If you want a fine home at a low price, see or write JOS. J. HAUER R. E. CO., 809 Chestnut.

$18,000 "Double Flat" $14,500.
2215-17 ATHLONE AV.
The handsomest double flat in Plymouth Park, only 150 feet from central gate O'Fallon Park; 4 extra large rooms and bath to each apartment on first floors, 7 and bath to uppers; beautiful halls, inside stairways, all stone sills, copper guttering, slate roof, gas and electric; hot-water heat, brick and tile porch; an exceptionally large building, exceptionally well built and an exceptional location and actually cost the owner over $18,000. A. T. JOHNSON JR. R. CO., 103 N. 8th.

FOR LITTLE MONEY
SOUTH SIDE BUNGALOW.
Then see us; we will arrange terms with you; go look at 2356 Michigan av. today; 5 rooms, 2 stories; steam heat; tile bath; all conveniences.
... LAND AND ... R. E. CO.

IMPROVED PROPERTY FOR SALE

$200 CASH,
BALANCE EASY AS
RENT MONEY
Will buy six-room brick; bath, etc., in
South Forest Park Hills
End of Market street line.
DAVID P. LEAHY, Agt., 8th and Pine Sts.

$1550 WILL BUY A
Good 7-room brick flat of 3 and 4 rooms, on Chambers st. Don't miss this. See owner. 422 Holland Bldg. (c4)

FOR SALE—TWO COTTAGES
PAGE BL., 3957-3959; two 3-room cottages; brick; lot 45x153; can be bought for $3950. McCANN-DOWLING REALTY CO., 1140 Chestnut (c5)

COTTAGE—For sale; new brick, 4 large rooms, reception hall, hot water, gas, sewer, granitoid walks, cellar, china closets, gas grates, fine cabinet mantel; big lot; fences and shade; stone foundation; 5737 Terry av.; price $2700; $50 or more cash and $12 per month; take Wellston car to Goodfellow and walk north to top of hill; or Cass line, walk 3 blocks west; open. (c58)

A PHYSICIAN
CAN BUY
3508 LUCAS AV.
Beautiful stone residence at a bargain, on easy terms. HOLBROOK-BLACKWELDER REAL ESTATE TRUST CO., 812 Olive st.

SMALL BUSINESS CORNER.
Must sell this property this week for best offer; stores and flat and cottage; rent $1200 per year; leased; northwest part of city. If you want a bargain see WM. J. ABBOTT, 706 Chestnut st. (c73)

A COTTAGE BARGAIN
Located 1210 S. Boyle av., 5-room 1-story brick cottage, 25-ft. lot, all streets and alleys made; will make very easy terms to purchaser. CHARLES SCHULTZ, 3401 Utah. (c4)

Modern 3 and 3 Room Flat
ST. ANTHONY'S PARISH.
3935 S. Compton av., a new 3 and 3 room flat, bath, clothes chutes, china closets, marble sinks, beautiful cabinet mantels, granitoid walks, etc.; alley and side streets made; have just completed three of same kind of flats and have one left; well constructed and arranged house. CHAS. S. MUERL, Builder, 3423 Chippewa. Vic. 2532L. (c92)

BRICK COTTAGE
4632 MARGARETTA AV.
Just being completed; 4 rooms, with bath, hot and cold water, furnace; lot 25x120. will be open Sunday; terms; price $2400. KILGEN-RULE, 713 Chestnut st.

$850, WORTH $2500
Will buy my equity and $1600 worth of fine furniture in house; $900 paid on house; all will go for $850 if sold this week. 422 Holland Bldg. (c4)

Beautiful Cottage, $2900
3822 FAIRVIEW AV.
Just west of Grand av.; convenient to school and churches; 5 fine, large rooms, bath; beautiful yard; nice neighborhood; good surroundings; lot 25x177; street and sidewalk made. LENZ-HALLER REALTY CO., 822 Chestnut.

4036 LEXINGTON AVENUE
Lovely large 5 and 6 room flat, just completed, your last chance to get one of the large number I built and sold this summer; close to schools, churches, and 2 blocks south of Fairground Park; price cut to $6450, including side street improvements, screens and combination fixtures. For further particulars see J. CHAS. MUELLER, Builder, 3500 Hebert st. Kinloch phone Central 5522. (c83)

$3500 COTTAGE FOR $2850
3020 Fair av.; absolutely the most desirable cottage we have ever seen; brand-new; 5 large rooms, hall leading to all rooms; latest bath, hot and cold water, cabinet mantels, gas grate, picture molding, copper screens, fine fixtures; 13-inch walls of stock brick, granitoid cellar and inside walks; lot 40x122; a departure from the usual cottage and can be bought with $300 cash. A. T. JOHNSON JR. R. CO., 103 N. 8th st.

BRICK RESIDENCE
$3500.00
2621 Arlington av., a 2-story red brick residence of 3 rooms and reception hall on 1st floor, 4 rooms and bath on 2d floor, granitoid walks, lot 27.6x180; street made and paid for. KORTE-RUST REALTY CO., 816 Chestnut. (c5)

7020 BERTHOLD AVE.
A beautiful 2-story new brick residence, tile roof, reception hall, furnace, bath, combination fixtures, granitoid cellar and laundry, fine front porch, hot and cold water; you will surely like this; street and walks all made; city water, gas, sewer; lot 30x176 feet; price only $4800. B. H. STOLTMAN R. E. CO., 4003 Chouteau.

See This Beautiful Home.
6158 McPherson Avenue.
Complete in every detail; 8 rooms and bath; hardwood floors; hot-water heat; owner will make concessions if sold this month. MORRIS AACH REALTY CO., 1001 Chestnut st.

3922 SOUTH COMPTON
$100 cash, balance $34.50 monthly, including interest; 6 rooms and bath; a new 2-story stock brick house, with modern conveniences, is offered almost as cheap as a 1-story, but a $1000 better proposition; to a family seeking a well-built home this is an opportunity not to be overlooked. Open. Owner at 3150 Keokuk st.

NOTICE TO BUILDERS
I have for sale 172-124 on Oregon av. south of Chariton; has a 7-room brick house, 4320 Oregon, also a 4-room frame; street, sidewalk and sewer made; will subdivide into 6 fine building lots; will sell as a whole or part; very cheap. HY. G. OHEIM, 909 Chestnut. Main 4873.

McRee Flats, Only $300 Cash
Look at 3957-59 McRee av., two well-built 3 and 4 room flats, baths, hot and cold water; separate laundries; cellars, slate sinks; cabinet mantel in each parlor and bedroom; screens; shades; fixtures, etc.; lot 25x125; rent $432 a year; price only $4300; pay off on your own home. "See us." CHRISTIAN BRINKOP R. E. CO., 200 Wainwright Bldg., 7th and Chestnut.

$100 CASH,
BALANCE LESS THAN RENT.
6614 Idaho av.; a splendid 5-room brick cottage; fine laundry, cellar, etc. Why pay rent when you can get this home on these terms? ...-WASEK-JEHLE REALTY CO.

IMPROVED PROPERTY FOR SALE

"Classy" Cottages
5 SOLD, 7 LEFT
On easy monthly payments; Nos. 1401 to 1423 Walton av. These are the handsomest 5-room homes in St. Louis: elegant reception halls, cabinet mantels, gas grates, Dutch dining-rooms, tile bath, gas and electric lights; large kitchens; slate sinks, granitoid cellars and furnace; inside entrance to basement; lots 170 ft. deep to an alley.
ROSENBAUM HAUSCHULTE REAL ESTATE CO.
2407 N. BROADWAY. (c92)

TO MAKE A
Quick Sale
Owner Will Sacrifice for $5000.
4131 CASTLEMAN AV.
5 and 6 Room Modern Flat,
With Bath, Hot and Cold Water. Separate New Hot-Water Heating System.
Granitoid cellar; newly papered and painted inside and out; every room light; 2d floor vacant, ready for occupancy; this can not be duplicated anywhere in the city for less than $6000; terms to suit purchaser. AIPLE & HEMMELMANN REAL ESTATE CO., 622 Chestnut st.

$9750, WORTH $18,000
Will buy a fine 12-room residence on the river bluffs, just north of the Western Rowing Club; must sell at once; owner is leaving city. Call at 422 Holland Bldg. (c4)

5234 WESTMINSTER
Eleven rooms, reception hall, 3 baths, tile floors, marble wainscoting, hot-water heat, hardwood floors throughout, brick mantels; all porches stone, iron and concrete; pantries, china closets, oak wainscoting, art glass, large rooms and well ventilated; French doors and leaded glass; easy payments. F. A. BANISTER, 915 Olive st. (c58)

Price Reduced to $11,000
PARKVIEW HOME.
6341 Washington bl.—11 rooms; hot-water heating plant, reception hall, parlor, dining room, pantry and kitchen; second floor, living room and three bed chambers; large bath; third floor, four bedrooms and bath; garage; lot 56x129; send for complete description; want quick sale; must be seen to be appreciated. JOHN S. BLAKE & BRO. REALTY CO., Both phones. 812 Chestnut st.

ONLY TWO LEFT.
New Flats—Fairground Place.
PRICE ONLY $5500 EACH.
Only $500 Cash
OPEN SUNDAY FOR INSPECTION.
4133-34 Farlin av., being new single flats in Fairground pl., west of the Fair Grounds; buildings contain 4 and 5 room flats, with tile bathrooms, cabinet mantels, separate furnaces, marble sinks in the kitchen and china closets; dining room walls are paneled, wired for electric light; cellars and walks granitoid; each house is on a lot 33x110; can make terms of $500 cash, balance each monthly payments. For further particulars see our man on the premises or call at our office. FRANCISCUS & KUNZ, 702 Chestnut st.

4439 KOSSUTH AV.
4-ROOM COTTAGE.
First-class condition; bath; easy terms. FRANK W. RODGERS, 820 Chestnut. (c5)

14% INVESTMENT
S. w. cor. Page and Pendleton, 24 three-room flats, perfect repair, all rented; must be sold to close estate. MALCOLM MACBETH REALTY CO., 1009 Chestnut st. (c)

1397 UNION AVENUE.
Choice 10 rooms and bath; modern residence; in perfect condition; priced to sell immediately. MORRIS AACH REALTY CO., 1001 Chestnut st.

A Home for $1500
4239 CONNECTICUT ST.
Four-room house, with attic; lot 25x125; street and sidewalk made; good location; near Tower Grove Park. LENZ-HALLER REALTY CO., 822 Chestnut.

5122 WATERMAN
10-room brick. Lot 50x196.
BIG BARGAIN TO QUICK BUYER
HOLBROOK-BLACKWELDER REAL ESTATE TRUST CO., 812 Olive.

HANDSOME NEW COTTAGE
VERY EASY TERMS
5207 Ferry av. (Cass cars to Terry av. walk); a splendid 4-room brick cottage; exceptionally well built; large hall, with hat-rack, large parlor, mahogany finish, built-in bookcase, handsome cabinet mantels with gas grate, Dutch dining room finished in Flemish oak, a delightful bathroom finished in white enamel, with porcelain fixtures and nickel plumbing; large bedroom with closet, large kitchen with cold closet, pot closet and porcelain sink; Front Rank furnace; front and back porch; lot 29x140 (big enough for chickens); nothing finer in the city; price very low; small cash payment, balance like rent; buy now, and in a few years own a fine cozy home instead of a big bunch of rent receipts; price very low; open each Sunday afternoon. CORNET & ZEIBIG, 719 Chestnut st.
3963 LINCOLN AV.

MEAT SHOP MEN ATTENTION
Good Established Location.
MAKE OFFER
1919 Park av., 3-story brick building; store first floor, 5-room flat second floor; 5-room flat third floor; rent about $65 per month; also good stable in rear, for about 3 horses and wagon; lot 23x123 feet; make offer; must sell and will sell very cheap. CHAS. F. VOGEL, 624 Chestnut st.

Choicest Cottages in City
THEY ARE GOING FAST.
THEY ARE BEAUTIES.
4626-28-27-29 Labadie av.
4467-69 Lexington av.
3678-80-77 Hickory st.
4522 to 4536 Greer av.
Brand-new cottages, containing 5 large rooms and reception hall; exquisite cabinet mantel with gas grate in parlor; large, airy dining room, finished in old English style; beautiful, large bathroom, with tile floor, porcelain tub, washstand, medicine cabinet with plate-glass mirror; bedroom is very large, with spacious closets; the kitchen has slate sink, china closet, recess for the ice-box, with drain to the cellar.
Granitoid cellar, with plenty of windows, assuring plenty of light at all times; furnace heat, iron coal chutes, stone sills all around, hose faucet in front to sprinkle the lawn, the areaway and areaway steps are granitoid.
In fact, these cottages are the very latest pattern and the best constructed houses in the city, and all we ask is a careful inspection of same.
Price $3300, on very easy terms.
Always open.
BUSH-BURNS REALTY CO., 1105 Chestnut.

Steam-Heated Flats,
WASHINGTON HEIGHTS.
5762-64 McPherson av., new single steam-heated flats of 5 and 6 rooms, bath, etc.; lot 33x125; will make terms to suit. Open for inspection all day.
Anderson-Stocke-Buermann,
808 Chestnut st.

FINE FLAT
2240 SULLIVAN AV.
One 5 rooms; two 3 rooms; rents $480... HOLBROOK-BLACKWELDER REAL ES... TRUST CO., 812 Olive.

WE HAVE UNLIMITED FACILITIES
AND ARE IN THE MARKET ALL THE TIME FOR GOOD
REAL ESTATE LOANS
MONEY IN ANY SUM
and MONEY TO BUILD
VERY LOWEST RATES
It will pay you to see us before making or renewing a loan.
AIPLE & HEMMELMANN REAL ESTATE CO.,
622 CHESTNUT ST.

IMPROVED PROPERTY FOR SALE

Washington Heights Home
5783 Waterman av., a new home of 10 large rooms; elegantly finished; hardwood floors, hot-water heat, etc.; located only a short distance from Forest Park; this house was built by one of the best builders in the city and will bear the closest inspection. Can make a close price for an immediate purchaser. J. I. EPSTEIN, 617 Chestnut st.

Those Pretty Little Homes
Are located at 5833-35 Garfield; 5 rooms of sunshine and comfort; price low; terms to suit. See Hollocher, contractor, there.

BIG SNAP
$200 Cash, Balance Monthly
3703 Garfield av. (corner of Spring av.): a 2½-story brick residence of 9 rooms, hall, bath, hot and cold water, large stable; all in first-class condition, with lot 25x120 feet; price $3200; with 50-foot lot, $4000. CHAS. F. VOGEL, 624 Chestnut st. (c7)

Five rooms; 1½-story frame. Only $1750; terms to suit. MORRIS AACH R. CO., 1001 Chestnut st.

SOUTH SIDE HOME.
We offer a 2-story dwelling, close to Tower Grove Park, with lot 50x200 feet, for might take vacant lot in part payment. WOOLLEY & FISH, 800 Chestnut st.

SUBURBAN PROPERTY FOR SALE

ACREAGE—For sale, 3 or 6 acres on Creve Coeur line, north Ashby. L. T. B., 405 N. Main.

ACRE TRACTS—For sale, on Olive street rd., by H. H. Elbring, Olivette, St. Louis County, Mo. (c8

WEBSTER GROVES TRUST CO. is head quarters for Webster Groves real estate carriage for accommodation of customers (c8.

Cauntry Residence for Rent.
Nine-room modern, in excellent condition; 3 acres in beautiful lawn and garden; good stable and outbuildings; either furnished or unfurnished; Elizabeth av., Ferguson. J. W. DARST, 305 Wainwright Bldg. (c92)

A Real Bungalow
Located in the choicest West End suburbs; 6 rooms and tile bath, with linen closet; outdoor sleeping porch or breakfast room; hardwood floors; best heating system; just finished, ready for occupancy. See this bungalow before you buy; very easy terms and right price. Take Creve Coeur car at Delmar Garden, get off at Madison st., in Vinita Park, the place of beautiful homes and best of improvements. F. C. Gorham, owner, on ground Sunday. Full particulars, Forest 9300. (c62)

Financial

LOANS ON REAL ESTATE

MONEY TO LOAN—City and county property; lowest rates; building loans made. KEANE & FRANKE, 1008 Chestnut st.

MONEY TO LOAN—At current rates; any amount; immediate answer. JOHN McMENAMY I. & R. E. CO., 1308 N. Grand av. (c4)

WE HAVE THE MONEY.
If you have the real estate security, see us. JOS. F. DICKMANN R. E. CO., 19 N. Eighth st. (c6)

Before You Borrow Money
On St. Louis real estate see us for rates. We can loan any sum from $500 up, at small charge and give prompt attention. GEO. T. HEFFERNAN, 22 N. 8th st. (c6)

MONEY WANTED

MONEY Wtd.—$1500 for 5 years at 6 per cent, payable semi-annually, on suburban acreage. L. T. B., 405 N. Main. (5)

FIRST DEEDS OF TRUST
For sale, $1000, $3000, two $4500, all 3 years, at 6 per cent; two $2200 at 5½ per cent; $2000 at 5 per cent, with perfect title, fire and tornado insurance. KORTE-RUST REALTY CO., 816 Chestnut.

Send or Phone Today
for NEW LOAN LIST.
ALL FIRST DEEDS OF TRUST
HAYDEL REALTY CO.,
Founded in 1840.
M. 269; Cent. 894. 109 N. 7th St.

LOANS ON PERSONAL PROPERTY

MONEY to loan on furniture stored in our warehouse or left in residence. E. A. LANGAN, 2004 Morgan st. (c14)

MONEY advanced salaried people without security; no delay, no publicity. Room 32, 119 N. 7th st. (14c)

PRIVATE loans on salary, furniture, insurance, anything; repay $2 monthly. 810 Olive, room 405. (5)

SALARIED people supplied money on their own names; easy payments. Edward Marsh Bailey, 415 Locust st., room 406. (cx26)

MONEY furnished to salaried people; easy terms. Commercial Credit Co., 424 Mermod-Jaccard Bldg. (c62)

MONEY on your salary; also to women housekeeping and others; strictly confidential. United Finance Co., 705 Olive st., room 329. (c14)

MONEY on credit to salaried people, women keeping house and others; cheapest rates, easiest payments. Elwood, room 538 Frisco Bldg., 906 Olive st. (c8)

SALARIED people furnished money without security; loans on furniture without removal. Central Finance Co., 901 Missouri Trust Bldg. (c8)

SALARY LOANS BY PRIVATE PARTY. Easy payments and confidential. Lowest rates. Room 427, 705 Olive st. (c8)

MONEY furnished salaried people; loans made on furniture and pianos; easy payments. J. M. Griffin, Commercial Bldg. Bell phone Main 1492. (c92)

EQUITY FINANCE CO., 1412 Central National Bank Bldg., 705 Olive st.—Money to all employed people and others, without security; cash or notes, chattels, collaterals, accounts, etc.; no publicity; half rates; easy terms; fair treatment; no delay. (c17)

EAST ST. LOUIS LOAN CO.
Loans on furniture in East St. Louis and Granite City, 412 Missouri, room 204. (14)

ILLINOIS CREDIT CO.
515 Metropolitan Bldg., East St. Louis, Ill., money on your salary, furniture, pianos, etc. (14)

MONEY TO SALARIED PEOPLE
Without security; easy payments; lowest rates. Century Finance Co., Central 1524. 916 Century Bldg. (c14)

"QUICK MONEY"
Salaried people can get. My rates the best and most private in city. Call on Drake, 322-324 Chemical Bldg. (c8)

MONEY FOR SALARIED PEOPLE.
Women keeping house and others, furnished without security; cheapest rates, easiest payments; come and get money when you want it and pay as you can; offices in all principal cities. D. H. TOLMAN, Room 501, 509 Chestnut st. (c8)

WE LOAN MONEY
ON FURNITURE AND PIANOS.
Our rate is LOWER than the lowest.
We do not charge a commission.
We accept small monthly payments.
We will send agent if you write or Telephone Main 2833 or Central 2255.
FIDELITY, 415 Locust st., room 302. (c14)

SALARY LOANS
Cheapest rates ... the city; no publicity; no indorser; come ... get all the money you want, on easy p... ...ON CREDIT CO., Suite 401-402 Hol... Bldg., 211 N. 7th st. (c8)

IF IT'S MONEY YOU WANT
Come to us; ...'s our long suit. HIGH PRICES DO NOT PREVAIL HERE. We will take care of you. Call, write or phone Main 5208, Central 3590. NEW YORK FINANCE CO., Suite 208 Odd Fellows Bldg., 818 Olive st. (c55)

MONEY! MONEY! MONEY!
We will loan you money—$10 to $100—on Furniture, Pianos, etc., without removal, at one-half the rate of a regular loan office. Can you beat this?
25c per week pays back $10.00
50c per week pays back $25.00
$1.00 per week pays back $50.00
Other amounts in proportion. Easy weekly or monthly payments. Call, write or phone Central 4457. AMERICAN BROKERAGE CO., 800 Olive st., room ... corner 8th st. Entrance ...

LOANS ON PERSONAL PROPERTY

IMPORTANT NOTICE
Quit paying high interest. Call at the right office. Loans on household furniture, pianos, etc. LOWEST RATES; EASIEST TERMS. Liberal treatment; no publication. UNION FINANCE CO., 415 Locust st., room 405 (4th floor). Telephone Kinloch Central 1167. (c14)

LOANS ON FURNTURE
$1.50 weekly pays a $75 loan.
$1.25 weekly pays a $60 loan.
$1.00 weekly pays a $50 loan.
Payments may be made weekly, semi-monthly or monthly. It is to your interest to consult us. All business private and above board. Phone Main 1529, Central 5581. CHEMICAL FINANCE CO., 501 Chemical Bldg., 8th and Olive. (c14)

DON'T BORROW MONEY
From high-rate companies at compound interest. We do no fake advertising. Compare our rates and terms with others and satisfy yourself who is the most reasonable. We never remove goods. We are the old, reliable, low-rate loan people. Call, write or phone Main 5250, Central 5994. NATIONAL LOAN CO., SUITE 203 MERMOD-JACCARD BLDG., 407 N. BROADWAY, COR. LOCUST. (c14)

SEE IF YOU CAN BEAT IT.
We loan money at legal rates on furniture, pianos and other personal property, in amounts from $10 to $500, on which I can give you from 1 to 15 months' time to pay back. Business strictly confidential. Apply to me for my terms and then try others, and be convinced. FRANK H. ALEWELL, 219-220 Liggett Bldg., 8th and Chestnut. Call or phone Central 2016. (c92)

SEE H. W. MEISE.
If you want a loan on your Furniture, piano, horses and wagons. I will get you any amount you need at the following rates:
$125 at 42c a month interest.
$80 at 32c a month interest.
$30 at 10c a month interest.
If you owe any other loan office, furniture or piano house, I will pay them off and give you as much more money as you want. Call, write or phone, Central 2357 or Olive 1368.
Room 431, Title Guaranty Bldg. (formerly Lincoln Trust Bldg.), southwest corner 7th and Chestnut sts. (c5)

Provident Loan & Securities Co.
1135 Olive st., phone Olive 1324. Loans money on household goods and personal property at legitimate rates of interest. The following well-known gentlemen constitute the board of directors, which is sufficient guarantee of fair treatment: Chas. L. Crane, President; O'Neill Ryan, Louis Renard, E. W. Mangson, O. J. Barwick, F. D. Bennett, F. W. Bowers. (c59)

Musical

MUSICAL INSTRUCTION

RAGTIME piano playing taught in 10 to 20 lessons; book sent free. Christensen School, Odeon Bldg., 1040 N. Grand. (c8)

PUPILS Wtd.—By experienced graduate piano teacher; references given. Box K-120, Post-Dispatch.

PUPILS Wtd.—By competent young lady music pupils on piano; best references. Call Forest 4428. (4)

TUNING AND REPAIRING

SCHUBERT & MOXTER, 2607 Franklin av., first-class piano tuning and repairing. Both phones. (c8)

ALL piano tuning, $1.50; first-class tuner and repairing; 25 years' experience. H. Kautz, 2529 S. Jefferson. Phone Sidney 2631, Victor 2576L. (c14)

FOR SALE AND WANTED

MUSIC BOX—For sale, mahogany finish music box and cabinet, with large assortment of records; cheap for quick sale. 4815A Hammett pl. (c)

$85 REGINA music box at $25; small weekly payments. THE PIANO EXCHANGE, 1009 Pine st. (c5)

ADDRESS the Piano Exchange, 1009 Pine st., for piano bargain. (c8)

$5 PER MONTH buys a good piano at THE PIANO EXCHANGE, 1009 Pine st. (c5)

FRANK STELL; best place to buy pianos, $10 down, $5 month; no interest. 1414 N. 16th st.; Lester pianos are best. (c8)

PIANO TEACHER Wtd.—Evenings, 1 hour; lady. Call 1131 N. Compton.

PIANO—For sale; electric; tables, chairs. 528 Chestnut st.

PIANO—For sale; elegant upright Gabler, $135. 5753 Etzel av. (5)

PIANO—$25 buys fine piano; full size; stool, scarf and delivery. 1414 N. 16th st. (c5)

PIANO—For sale; upright; in good condition. 2612 S. 12th st. Phone Victor 1674L.

$2.50 PER MONTH rents a fine piano at THE PIANO EXCHANGE, 1009 Pine st. (c4)

PIANOS—At very low prices; fine assortment; best makes; call, investigate. Sales Dept., LEONORI CO., 3615 Laclede av. (c8)

UPRIGHT mahogany piano, good as new, cheap to quick buyer; breaking up home; call. 4344 Easton av.

PIANO—$57.50 buys large upright piano; good condition. THE PIANO EXCHANGE, 1009 Pine st. (c4)

$140 BUYS fine mahogany upright; terms; big snap. KLEEKAMP BROS. PIANO CO., 3121-23 S. Grand. (c6)

PLAYER PIANO—Worth $800; will sell for $315 if sold next few days. THE PIANO EXCHANGE, 1009 Pine st. (c5)

$325 BUYS fine Decker Bros. small grand; A1 condition; terms to suit. KLEEKAMP BROS. PIANO CO. (c6)

PLAYER PIANO—88-note, Fisher, like new; $275; cost $650; including bench and music rolls; has mahogany case. 318 N. Grand. (5)

PIANOS—At very lowest prices; fine assortment; best makes; call, investigate. Sales Dept., Leonori Co., 3615 Laclede av. (c8)

$175 BUYS $400 mahogany upright piano used little; easy terms. THE PIANO EXCHANGE, 1009 Pine st. (c4)

PIANO—$65 buys fine Ernest Gabler upright piano, scarf. SCHUBERT & MOXTER, 2607 Franklin. (6)

PIANO—Beautiful mahogany upright piano; almost new; well known, reliable make; cheap. 3897 Delmar. (5)

PIANOS—New, as low as $155, on payments of $1.50 per week, at the factory to home store. KING PIANO CO., 1118 Olive st. (c4)

PIANOS—You can buy other things with the money you save by buying your piano from the King Piano Co., 118 Olive st.; King pianos are sold direct from factory to home. (c4)

KING PIANO CO. manufacturers, can sell you a high-grade piano for about one-half the price asked by the ordinary dealer. 1118 Olive st., factory to home piano store. (c4)

BEAUTIFUL Decker 88-note player piano; had little use; $300; mahogany case. ADAMS PIANO PARLORS, Princess Theater Bldg., Grand and Olive. (5)

UPRIGHT PIANO—For sale; handsome case, in perfect playing condition, with bench and scarf, $100; monthly payments. AEOLIAN HALL, 1004 Olive st. (c8)

$50, $75 TO $125 upward for secondhand upright pianos; over 100 different makes to select from; write for latest bargain catalogue. KIESELHORST PIANO CO., Established 1879. 1007 Olive st. (c5)

$115 BUYS beautiful upright Decker piano, mahogany case, good as new. ADAMS PIANO PARLORS, Princess Theater Bldg., Grand and Olive. (5)

PIANO—Family moving will sacrifice elegant $500 mahogany upright grand, less than $150, for immediate sale; rare chance for someone. 3966 Delmar. (5)

A BEAUTIFUL Hallet & Davis upright piano, walnut case, in good condition, worth $400, new, now offered for $85. KING PIANO CO., 1118 Olive st. (c4)

$5 TO $25 for best square pianos; 43 well-known makes to select from. KIESELHORST PIANO CO., Established 1879. 1007 Olive st. (c5)

GRAND PIANO—For sale, in good condition, just the instrument for a teacher or studio use; $195, monthly payments. AEOLIAN HALL, 1004 Olive st. (c8)

THE name KIMBALL is being used for "stoolpigeon" purposes by tricksters. We are sole agents for KIMBALL PIANOS in St. Louis and offer choice of hundreds of this well-known make, new and used, at lowest prices in United States; cash or time. KIESELHORST PIANO CO., Established 1879. 1007 Olive st. (c5)

PLAYER-PIANO—For sale; beautiful mahogany case; takes standard size roll; used only a short time; with bench and library of music; a bargain for quick sale. AEOLIAN HALL, 1004 Olive st. (c8)

CABINET piano-players, $15, $35 to $50 upward; your choice of Apollo, Pianola, Angelus, Kimball and others; bench and music rolls free. KIESELHORST PIANO CO., Established 1879. 1007 Olive st. (c5)

MOST complete stock band, orchestra, sheet music, mandolin, guitar folios; all 10c editions; special discount to teachers; strings for all instruments. JOS. F. HUNLETH MUSIC CO., 9 S. Broadway. (92)

PIANO PLAYER—For sale; in perfect playing condition, can be adjusted to any make of piano; with bench and music, $35 for quick sale. AEOLIAN HALL, 1004 Olive st. (c8)

MANUFACTURER'S sample upright piano for $... great bargain. ...HORST PIANO CO., 1007 Olive st. ...

WARRANTS FOR 15 CHARGE VIOLATION OF THE SMOKE LAW

Evidence Is Gathered by the Official Photographer in Clean Sky Crusade.

FACTORIES ARE NAMED

Inspector Hoffman's Second Attack on Soot Aided by Activity of Deputies.

Fifteen warrants were sworn to by Smoke Inspector Hoffman Thursday for violations of the anti-smoke ordinance. The warrants were issued by Associate Prosecuting Attorney Wilson. This is the second batch of warrants that has been issued at Hoffman's instance since he went into office.

The warrants were issued on evidence gathered by J. R. Pierlow, official photographer of the smoke inspector's office, and Deputy Smoke Inspectors Henry Brockman and Irving Wachtel. They charge the persons named with violations in the month of September.

Those against whom the warrants were issued are:

C. L. Holman, Laclede Gas Co., Second and Rutger streets.

C. K. Urquhart, St. Louis Dressed Beef Co., Vandeventer and Chouteau avenues.

Phillip De C. Ball, Mound City Ice & Cold Storage Co., Ninth and Branch streets.

Daniel H. Steigers, St. Louis Hide & Tallow Co., Second and Talcott streets.

William Golddhamer, Sandusky Sanitary Stove Works, McKissock avenue and Talcott street.

Kenneth Green, Green Car Wheel Works, North Broadway.

E. Bendicke, Chouteau Crystal Ice & Cold Storage Co., Twenty-first street and Chouteau avenue.

Leo Loeb, Rosamond Dairy Co., Ohio avenue and Rutger street.

Otto Weber, packer, O'Fallon street and Sarsfield place.

Charles Kern, Union Biscuit Co., Sixth and Carr streets.

Charles Champ, Champ Spring Co., 2115 Chouteau avenue.

F. Wichard, Mound City Box Co., 4000 Gratiot street.

R. H. Stanton, Acme Laundry, Twenty-third and Chestnut streets.

A. B. Clippard, Landau Cabinet Co., Vandeventer and Tower Grove avenues.

Bernard Bluhm, O'Neil Lumber Co., King's highway and Swan avenue.

W. ROCKEFELLER IS SAID TO HAVE PALSY

American Financier Arrives in London Pale and Weak, and With Tottering Step.

LONDON, Oct. 12.—William Rockefeller, who was a passenger on the Mauretania, and came here from Liverpool by train, is very ill and in the care of a physician.

The report on the ship was that Rockefeller is suffering from palsy and his been compelled to give up his business and intends going to a cure on the Continent.

Rockefeller's steward told passengers that he believed, from overhearing remarks of a physician, that the real ailment is cancer. Rockefeller appeared very pale and weak. He walked with a tottering step.

NEW YORK, Oct. 12.—At the Standard Oil offices it is denied that William Rockefeller is ill. His physician, Dr. H. Moetler Sr., said he had been treating Rockefeller, but would not discuss his illness.

CHARGED WITH PERJURY

Charles McCord, who has a saloon and boarding house at 2100 Olive street, is under arrest at Belleville on a warrant charging perjury. The charge grew out of the trial of Joseph Adams, who was accused of having swindled Miss Adeline Carr of East St. Louis, stenographer, out of $20. Adams was acquitted.

McCord testified that Adams was in his saloon May 30 last, the day Miss Carr is alleged to have lost her money. Shortly after he left the witness chair, McCord was served with the warrant sworn out in Justice Wangelin's court by State's Attorney Tecklenburg.

MUSICAL

FOR SALE AND WANTED

PLAYER-PIANO—Slightly used; big bargain if sold next few days. THE PIANO EXCHANGE, 1009 Pine st. (c5)

THE value of a piano guarantee is not so much in WHAT it says as in WHO SAYS IT. KIESELHORST PIANO CO., Established 1879. 1007 Olive st. (c5)

VIOLINS
Finest and largest selection violins in city at lowest prices. Call and be convinced. JOS. F. HUNLETH MUSIC CO., 9 S. Broadway. (92)

TALKING MACHINES

TALKING machine cabinets at half price. THE PIANO EXCHANGE, 1009 Pine st. (c4)

TALKING MACHINES, from $10 up, at $1 per week payment. THE PIANO EXCHANGE, 1009 Pine st. (c8)

TALKING MACHINES, from $10 up, at $1 per week payment. THE PIANO EXCHANGE, 1009 Pine st. (c4)

VICTOR VICTROLA for $15, $25, $35, $50. This is certainly a musical treat; $1 week. THE PIANO EXCHANGE, 1009 Pine st. (c4)

VICTOR record albums, 10 and 12 inches, at half price; will protect your records and keep them from the dust. THE PIANO EXCHANGE, 1009 Pine st. (c4)

TALKING MACHINES, from $10 up, at $1 per week payment. THE PIANO EXCHANGE, 1009 Pine st. (c4)

TOO LATE TO CLASSIFY

BELGIAN HARES—For sale, 1-year-old female, $1 each. 2612 S. Jefferson. (5)

PARLOR HANGINGS—For sale; 3 pair green moire brocaded portieres and 1 pair window portieres to match, interlined with canton flannel, lined with satin; no dealers. 5130 Von Versen. (5)

BUFFET—For sale; mission ... and ..., sewing machine, ... chairs. 2940 Washington.

WALSH'S NAME N... ON LEAVENWORT... LIST OF PAROL...

Twelve Federal Prisoners to ... Released, but Banker Is No... Among Them.

INDIANA MEN ARE FRE...

All Must Wait for Papers and ... "Best Friends" to Take Them Away.

LEAVENWORTH, Kan., Oct. 12.—... the first list of paroles granted by t... Federal Board of Parole at its la... meeting the name of John R. Wals..., the Chicago banker, does not appe... Either ten or eleven men, at least tw... of whom were bankers, have been o...dered released, it is understood.

Walsh's hearing came before the hea...ings of some of the men who are to ... paroled, it is understood. As the c... are taken up numerically by the bo... this is thought to be an unfavor... sign for Walsh.

The bankers who are to be parole... are said to be from Indiana. Five Indiana bankers—Max P. Emmerich and C. Printzler of Indianapolis, E. H. Detzer of Fort Wayne, J. H. Phillips of Terre Haute and F. H. Nicolai of Auburn—all five-year men, made application for parole at the la... meeting. They were sentenced ... December, 1909.

It is improbable that any of th... men will be released before tomo...row or Saturday. It is necessary f... their parole papers to arrive here an... "first friends" to vouch for them b...fore they can leave the penitentiary.

WHAT IS CHAMPAGNE? JURY CANNOT DECID...

Takes Six Bottles Into Roo... for Deliberation and Then Disagrees.

CINCINNATI, O., Oct. 12.—The q...tion of "what is champagne?" rema... unsolved. The jury in the United Sta... District Court to which the questi... was submitted reported, after 24 hou... that it had hopelessly disagreed.

The court immediately ordered dismissal and the mooted query w... have to be put to another jury.

The definition of champagne, as wine made solely in the Province of Champagne, France, was the basis of the Government's case against the Bettman Johnson Co. of Cincinnati, against whom information was filed charging misbranding because it had labeled a product "champagne." The jurors took six bottles into the jury room with them.

MACON (MO.) CORONER FOUND UNCONSCIOUS

MACON, Mo., Oct. 12.—Following several mysterious deaths which hav... caused him much concern, R. Y. Powell, Coroner of Macon County, was foun... yesterday morning, lying unconscio... among the weeds on the local gas com...pany's property.

After being taken home and revive... he said he had started out the nig... before to visit a relative, but beca... confused near the gas plant and d... not know what happened after that. I... was found a few feet from the si...walk.

Special Car to C. E. Convention.

The twenty-fourth annual State Christian Endeavor convention, which is t... open next week in Columbia, will be attended by a large delegation of young people from the various local societies. The party will leave in a special car Oct. 19.

At Belleville.
Clarence E. Williams .... Bellevill...
Mary Agnes Recker .... St. Libory, Il...

Solid Gold Wedding Rings, $5 to $35. VACCARD'S, Broadway, cor. Locust.

BIRTHS RECORDED.
W. and D. Cross, 3288 Prisco; girl.
A. and M. Pender, 227 Sidney; girl.
J. and C. Swallow, 2901 Bartold; girl.
B. and R. Many, 4412 N. 21st; girl.
B. and D. Carruthers, 4336 Cottage; girl.
J. and M. Boon, 1735 Division; girl.
J. and P. Green, 4124 Harris; girl.
S. and A. Parr, 3233 Lawton; girl.
F. and G. McConnell, 4667 Evans; girl.
F. and A. Everding, 1849 S. 14th; girl.
H. and F. Billington, 220 S. Jefferson; girl.
J. and G. Schenk, 1734 N. 20th; girl.
E. and M. Jundt, 4751 Minnesota; girl.
F. and L. Dautenhahn, 3708A Illinois; girl.
G. and A. Thelamms, 5669 Romaine; girl.
D. and D. Broderick, 1729 Iowa; girl.
S. and A. King, 5030A St. Louis; girl.
A. and G. Cilano, 519 Biddle; girl.
V. and O. Peritore, 1211 N. 10th; girl.
R. and N. Keaney, Webster Groves; girl.
O. and M. Hanson, 1283 Amherst; girl.
F. and A. Mongiat, 2218 Carr; boy.
F. and G. Bennison, 1129 N. 11th; boy.
F. and M. Berry, 3213 Pine; boy.
L. and A. Winkler, 4247A Humphrey; boy.
P. and B. Bendyk, 1703 N. 10th; boy.
K. and C. Marcanis, 1331 S. 11th; boy.
J. and K. Fahey, 2708 Howard; boy.
W. and I. Moll, n. e. cor. Bell and Bruno; boy.
D. and L. Rosemann, 2908 Farrar; boy.
R. and K. Susta, 1211 Geyer; boy.
J. and A. McCullum, 4027 Ashland; boy.
H. and O. Drumm, Chicago; boy.
J. and E. Flowers, 1221 S. 3d; boy.
W. and E. Nukenenert, 3210 Conde; boy.
R. and T. McFarland, 4305 Humphrey; boy.
M. and M. Doll, 3249 Wisconsin; boy.
F. and A. Scheuermann, 5023 Ivory; boy.
J. and M. Cohen, 1058 Hamilton; boy.
H. and J. Currence, Longfellow and Mi...land; boy.
L. and M. Lapresto, 830 N. 9th; boy.
L. and L. Watson, 4484A St. Louis; boy.
A. and A. Wright, 4721 Ashland; boy.
W. and M. Perkins, 4006A Cote Brilliante; boy.
E. and C. Walcher, 3708A Palm; boy.
J. and F. Royal, 1108 Carr; boy.

BURIAL PERMITS.
John F. Curran, 57, 419 Wash; heart disease.
Teresa A. Dee, 67, 4044 Laclede; diabetes.
Celia M. Drake, 74, 4900 Cook; neurasthenia.
Ellen Minahan, 48, 4246 Easton.
John Bowman, 77, West Plains, Mo.; shock.
Margaret Mallory, 50, 2807 Bernays; ...
Hy. Whitehaus, 59, Litchfield, Ill.; pneumonia.
Flora Schoenberg, 28, 2322 Ohio; bronchitis.
Isabella F. Reynolds, 76, Granite City; paralysis.
John H. Conway, 56, 608 Hamilton; ...
[illegible]

LEA OF INSANITY 'S HELD TO PROVE FITZGERALD SANE

ıardian Denied Rich Plumber Who Says Mind Was Unsound When He Deeded Property.

CHILDREN BENEFITED

ive Others Allege Undue Influence, and Family Squabble Is in Two Courts.

On the theory that no one except a sane man would deliberately try to make it appear that he was insane, especially when valuable property was at stake, a jury in the Probate Court Wednesday ignored Thomas Fitzgerald's request that a guardian be appointed to take charge of his affairs and declared him of sound mind.

For more than a year a strange ...nbination of circumstances has made Thomas Fitzgerald's family a house divided against itself. Five of his children are fighting three other children for possession of property which he says is worth $100,000.

The jury's verdict Wednesday leaves Fitzgerald free to dispose of this property as he sees fit, if he can succeed in regaining it from the three children to whom he deeded it.

Must Prove He Was Insane.

In order to do this, Fitzgerald, twice within a year declared sane in the Probate Court, must prove in the Circuit Court that he was insane when he signed the deed.

Last November his children, James, Thomas, William and Mamie Fitzgerald and Mrs. Annie Smith, alleging that their father was insane, cited him into the Probate Court to prove his sanity.

Fitzgerald, a retired plumber, 69 years old, was then living with his daughters Catherine and Gertrude at 4564 Cook avenue. They and another daughter, Mrs. Robert Ellerman of 2117 Salisbury street, contested the sanity proceedings and appeared as witnesses for their father.

The other children testified that they believed their father incapable of looking after his affairs, and feared that he would give away all of his property.

Deeds His Property.

Shortly after he was declared sane Fitzgerald deeded most of his property Catherine and Gertrude and Mrs. Ellerman.

Last July these three daughters had their father taken to the Alexian Brothers' Hospital. The five other children found him there a month later and had him removed to the home of his daughter, Mrs. Smith, at 5970 Garfield avenue, where he now lives.

Gertrude Fitzgerald told a Post-Dispatch reporter Thursday that she and her two sisters had their father taken to the Alexian Brothers' Hospital because they thought it would be a nice place for him to spend the summer. After he was removed to the Smith home, she said, she was not permitted to see him for more than a month.

Asks Transfer Be Set Aside.

A week ago Fitzgerald went into the Circuit Court and asked that the transfer of his property to Catherine, Gertrude and Mrs. Ellerman be set aside. In his petition he alleged that he was under undue influence and not in his right mind when he deeded the property to them.

In the Probate Court Wednesday Fitzgerald, on the witness stand, was asked whether he considered himself capable of managing his affairs.

"Well," he replied, "I would like to have a guardian appointed. I think I need it."

He could not be induced to say that he considered himself sane and he several times asserted that there was something the matter with his mind that was not right when he gave away his property.

Daughter Applauds.

Gertrude Fitzgerald, who will have to contest her father's suit in the Circuit Court, clapped her hands when the Probate Court jury returned its verdict, declaring her father sane. She applauded so loudly that a court attache warned her to keep still.

Gertrude ran to her father and said: "Now father wouldn't you like to come back and live with me and Catherine?"

Fitzgerald hesitatingly glanced from one faction of his children to the other, and replied:

"Yes, I believe I would."

He was hurried from the courtroom under escort of the children who a few minutes before had tried to prove him insane.

Gertrude is Fitzgerald's child by his second wife who died less than a year ago, leaving to Gertrude East St. Louis property valued at $40,000.

The property deeded by Fitzgerald to his three daughters is on Lucas avenue, between Fifteenth and Sixteenth streets. Catherine has been managing it and collecting the rents.

Columbia Candy Co. Bargain Friday. Best Chocolates, assorted, 20c pound.

HONOR SYSTEM AT W. U.

Students Agree to Report Cheating During Examination.

Students of Washington University have adopted the honor system in examinations. Under this system the students are pledged not to cheat during examinations and to report any others they find cheating.

The object is to prevent dishonest methods among students and to raise their moral standard. Members of the faculty, under an amendment suggested by themselves and ratified by the students, are also required to report cheating.

... Stove and Range Company ... new with ...

$6.00 Combination Mattresses for $2.95

We will place on sale a limited number of Vernis Martin finish Sanitary Couches, all-steel frame, guaranteed spring, adjustable to full-size bed or neat couch; tested to 600 lbs., at the remarkable low price............ $1.95

Friday special, we will offer a $6.00 Mantel Folding Bed, fitted with the guaranteed National link spring; oak top; opens full length............ $3.98

$8.00 Layer Felt Mattresses; full 40 lbs.; built layer upon layer; best grade of linen art ticking (no C. O. D. or mail orders); all perfect......... $3.98

$1.00 Bed Rolls, all colors............ 69c

30 Iron Beds, consisting of the latest style and full 2-inch continuous post; Vernis Martin finish; with heavy fillings; exactly like cut; a bargain of a lifetime; never sold for less than $10; Friday, while they last............ $3.95

$2.00 Adjustable Pin Curtain Stretchers; made of kiln-dried bass wood, with nickel pins, 98c

Fairbank's Mascot Laundry Soap; 10 bars.... 19c

The Big Store Schaper Bros. Entire Block. Washington Av., St. Charles, Eighth and Ninth Streets.

$15.00 Soiled Wool Blankets. $6.98

$2 Blankets $2.00 Wool Nap Blankets; in white, gray or tan, with fancy borders; 12x4 size; stitched edge; price...... $1.49

$3 Blankets $3.00 Mixed Wool Blankets; in grays and white; with pink and blue borders; a 12x4 size; taped edge; per pair....... $1.98

$12.50 and $15.00 Australian Lamb's-Wool Blankets; in white, with pink and blue borders; these blankets are all slightly soiled from being shown; and to close them out we will sell at about one-half price; all have silk and mohair bindings; 12x4 size............ $6.98

$4 Blankets $4.00 All-Wool Steam-Shrunk Blankets; in light and dark grays, with fancy borders; also plaids with taped edges; a 12x4 size Blanket; on sale Friday, at......... $2.98

$5 Blankets $5.00 All-Wool Steam-Shrunk Blankets; in gray, white or plaid; all 12x4 size, with taped edge...... $3.98

Best Garment-Buying Chances in Years

Such as will not be equaled again this season in Ladies' and Misses' Suits and Coats.

Ladies' and Misses' High-Class $20 to $35 Garments

Our buyer who is in New York purchased the entire surplus stock and showroom samples of four of New York's foremost Suit manufacturers. This lot embracing 426 in all, and his letter this morning stated that these Suits would be here by express this evening and they came and we have them all ready for this sale. A more magnificent lot of early Fall Suits never entered our store; every one is strictly authentic in style and of the high standard of quality always maintained by us. Our very low price places us in a position to offer you actual $20, $25 and $35 Fall Suits at............ **$14.75**

Ladies' and Misses' Coats

In this lot of Auto and Street Coats there will be found French serges, broadcloths, new English and Scotch mixtures, worsted, caracul and plush Coats; some are reversible with large, round collars; some plain tailored; some are trimmed with novelty buttons; some have satin shawl collars while others have sailor collars inlaid with velvet and are self-lined and some are lined with guaranteed Skinner satin; all are this season's best models in navy blue, gray, black, brown or any wanted colors. These Coats are actually worth from $17.50 to $35.00; misses' sizes 14 to 20; ladies' sizes from 34 to 44. These Coats are extra good at............ **$11.90**

Men's and Women's 50c Pure Thread Silk Hose, 23c
Double soles; high spliced heels; run of the mill

50c Women's Lisle Hose Women's 50c Geneva silk lisle Hose; gauze and medium weight; high-spliced heels and double soles; lavender garter tops........ 29c

35c Women's Lisle Hose Women's 35c gauze lisle and medium weight cotton; in fashion foot, high-spliced heels; 3 pairs for 50c, or, pair............ 18c

19c Women's Lisle Hose Women's 19c lisle Hose, with double soles and wide garter top; special in this sale only............ 12½c

$1.00 Women's Silk Hose Women's $1.00 pure ingrain silk Hose; some in all silk, lavender garter top and wide lisle tops; special, pair............ 69c

50c Men's Hose Men's 50c lisle and silk pleated Hosiery; in wide range of solid colors; specially priced in this sale at............ 21c

25c Men's "Everlasting" Hose Men's 25c "Everlasting" Hose; in wide range of colors; the kind that is guaranteed; special............ 12½c

Men's 50c Rock Fleeced Shirts and Drawers 25c

Women's 70c Fleeced Union Suits 38c

15c Women's Hose Women's 15c medium-weight cotton Hose, with reinforcing at heel and toe; special..... 5c

10c Children's Hose Children's 10c ribbed Hosiery; in sizes 5½ to 9½, with extra splicing at knee; special... 5c

25c Men's Wool Hose Men's 25c Wool Hose; in black, gray and blue and blue mixed; the 25c kind......... 11c

10c Men's Cotton Hose Men's 10c cotton Hose; in black and tan, with extra fine heel and toe; full size....... 3c

(Main Floor—West Building.)

$3.00 Silk and Messaline Waists

These Waists are of the very best quality, in all colors; some lace yokes and collars, in all sizes; Friday (3d floor), for...... $1.98

Half Price Sale of Women's Flannelette and Muslin Underwear Friday, on Second Floor

50c Muslin Gowns—Cut full and well made, with embroidered yoke; only............ 24c

75c Flannelette and Muslin Gowns—Extra good quality and make; special, Friday............ 41c

Women's 35c Muslin Drawers—Extra special, for Friday............ 12c

Women's 35c Flannelette Petticoats—Good and warm; well made; of splendid material; Friday............ 16c

$1 Silk Foulards Our 36-inch all silk shower-proof Foulards; in all the fall shades; price cut in half; at, yard............ 49c

$1.75 Blk Satin, $1.25 36-in. Princess Black Satin; has wool back; cannot be matched for less than $1.75; Friday, yard.... $1.25

30-In. Velvet Corduroy Friday will place on sale our regular $1.00 Velvet Corduroy; per yard............ 75c
Main Floor—Aisle 1.

$1.00 Cream Serge As a special inducement we will offer our 54-inch hairline stripe Cream Serge at the extremely low price of, per yard........ 49c

36-Inch All-Wool Batiste 39c All-Wool Batiste; shepherd checks, plaids and cashmeres; in all the colors; price, per yard............ 15c

35c Black Satin Ribbon, 19c Friday we will place on sale our 7-in. Black Satin Ribbon; suitable for neckwear, sashes and trimming............ 19c

15c Embroideries, 5c 200 yards of Swiss cambric and nainsook Embroidery and insertion to match; widths up to 8 inches wide, in a large variety of patterns; special for Friday only, per yard............ 5c
Main Floor—Aisle 5.

$1 Table Satin Damask 25 pieces 72-inch, fine quality, bleached, satin, silver-finish Damask; 8 beautiful new floral and conventional designs; better than most $1 table linen; tomorrow only, yard............ 55c
Main Floor—Aisle 2.

7½c Hemmed Napkins 16x16-inch, full-bleached, Mercerized German Damask Tea Napkins; hemmed and ready for use; all the newest floral designs; 7½c value; tomorrow only, at............ 4c
Main Floor—Aisle 2.

Jewelry Novelties at 1-3 Off.

Jewelry Boxes; 24k gold plated; silk lined; hand finished; beautiful designs to select from; special....... 59c

$2.00 Ingersol Watches; thin model; popular boys' size. We will give a handsome fob free to each purchaser; special at....... $1.35

2000 pairs of drummers' sample Cuff Links, Stick Pins and Tie Clasps, in a large assortment of stones and burnished gold; special........ 25c

Powder Jar and Hair Receiver; silver top; handsomely designed; set of 2......... 25c

$1.00 Mirrors; gold plate; perfect glass; beautiful design; special, at............ 69c

Ladies' Toilet Sets; silver and ebony, with silver trimmings; prices range up from............ 49c

Large nickel and brass Alarm Clocks with inside alarm; regular value $1.50; special, at............ 89c

$1.50 quadruple silver-plated top, glass Cigar Jars, in embossed and fancy designs... 49c

We are closing out a lot of Beauty Pins valued at 15c a ward; 2 on card; special at........ 5c

We have a large assortment of Earrings; new style with pendants, of pearl and rhinestone designs; a number of smart and snappy designs to select from; 25c to.. $2.98

$1.49 Bust Forms; all sizes; jersey covered; this sale....... 92c

25c Ladies' Pad Supporters; all shades; 4 straps............ 11c

10c dozen shell and amber Hairpins; straight and crimped, dozen... 2c

Positively $3.00 Women's High Shoes

The greatest sale of Women's High Shoes ever witnessed in this city. We have over 900 pair to select from; all the latest snappy toes, short and long vamps in gunmetal, patent colt velvets, also cloth top Blucher or button. This opportunity is worth your time and will pay you to see them; they are positively our $3.00 values; for Friday at............ $2.00

$3.00 Men's Shoes For Friday and Saturday only we place on sale 675 pair of Men's Patent Colt Button or Lace Shoes $2.00

$1.50 Children's Shoes A lot of broken sizes in gunmetal, patent colt, cloth tops; just received; will clean 'em up Friday... 98c

$1.50, $2.00 Boys' Shoes The best ever, in Boys' School Shoes; real box calf; the kind that wear well; also big line of patent colt, Friday......... $1.00

$1.00 Infants' Shoes Friday is a big day for Shoes here; some rare bargains in patent colt, white top and red top Infant's Shoes; one day only....... 59c

Candy Special Little better for a little less. Assorted Nut Patties, regular 30c kind, tomorrow only 15c a pound. Our own make.

From 11 to 12 m.—Our Pure Food Department will offer for one hour a 16-oz. bottle of Snider's Ketchup, regular 25c value for............ 15c
6th FLOOR DINING ROOM.

Basement—Specials for Friday

9 O'clock Special — 7½c Comfort Calicoes Friday we will offer 1000 yards of Comfort Calicoes in a large variety of patterns and floral designs; Friday's Special Sale Price, per yard..... 4c
Basement. No phone or mail orders.

3½c Bleached Sheeting 2000 yards of genuine Pepperell Sheeting; comes in light and heavy weight; positively the best bleached and unbleached Sheeting ever offered; this goods is 81 inches wide; just think, Friday, yard. 19c
(Basement.)

25c Waisting and Soisette. In solid and printed effects; suitable for waists, shirts and dresses; such as tan, blue, white, cream black, etc.; per yard..... 5c

25c Moreen Lining. For an immediate clearance of 1000 yards of the rarest and most attractive colors of Moreen Lining, which is of the best quality, at 25c per yard; we will give the public an opportunity to secure these goods at a very low cut price Friday, at............ 5c
Basement. No phone or mail orders.

$1.50 Boys' Shoes Gunmetal and box calf leathers; a regular $1.50 value; Friday for, per pair.......... 98c
Basement.

Women's $2 and $2.50 Shoes, $1.00 A big purchase of Women's fine High Shoes at a big reduction from their original price, the lot consisting of 350 pair, in vici, patent tip, cravenette and velvet tops, with patent vamps, in Cuban, military and commonsense heels. At no time have we offered a bargain such as this. Come Friday and take your pick of this lot of $2.50 values. Per pair (Basement)............ $1.00

$2.50 Children's High Shoes; Children's Sample Shoes, in patent leather, gunmetal, vici kid; these Shoes are all Goodyear welts; sizes 12 to 13½; would sell in a regular way for $2 and $2.50; our price all day Friday, per pair............ 98c
(Basement.)

25c Infants Soft Sole Shoes; 75 pairs of Infants' Soft Sole Shoes; patent vamps, with colonel tops; sizes 0 to 4; Tuesday only, in Basement............ 10c

$2.50 High Shoes; a complete shipment of Women's Footwear, in tan, suedes and velvets; high shoes; in all sizes; $3 values. $1.95
Basement.

50c Pillows, 39c Friday we will place on sale several cases of Feather Pillows; with 8-oz. dust proof, heavy ticking, each.......... 39c
Basement.

19c Feather Proof Art Ticking. 300 yards of 19c Feather-Proof Art Ticking; comes in all desired patterns and colors; sold regularly elsewhere at 19c; Friday's sale price....... 10c
Basement.

9 O'CLOCK SPECIAL. 50c All-Wool Batiste 36 inches wide, in nice Fall styles, such as blue, pink, white, etc.; in good lengths; suitable for dresses for evening wear; one of the biggest bargains in the Basement and could not be duplicated for anything less than 50c in the city; one hour only; per yard....... 19c
Basement. No mail or phone orders.

10c Percales Friday we will offer 500 yards of Dress Percales, in all colors and new choice styles; very desirable for waists and dresses; full pieces; 10 yards to one customer only; special price, yd..... 5c
Basement—No Phone or Mail Orders.

$1.00 4-Yard Wide Linoleum for 47c

For Friday we place on sale 240 yards of best grade 4-yard wide Linoleum. This enables you to cover your floor without a seam; all clean, perfect goods, in light and dark patterns, also tile effects; on sale Friday, while the lot lasts, yard............ 47c

45c Floor Oilcloth, in fancy colors; while 4000 yards last, a yard.. 19c

85c Linoleum; all perfect, and as many yards as you want; yard.. 39c

$1.25 Inlaid Linoleum; 21 choice patterns; fine quality; a yard............ 69c

$1.50 Inlaid Linoleum; extra heavy quality; perfect goods; yd... 79c

$1.75 Inlaid Linoleum; all the latest patterns; best grade; a yard.. 87c

35c Matting, in all the latest fancy colors, blues, reds and greens; a yard......... 12½c

$25 Axminster Rugs These Rugs are all 9x12 feet size, and the best quality Axminster, in a wide range of floral, scroll, Oriental and two-toned effects; slightly mismatched, which does not effect their wearing qualities in the least; a positive $30.00 value for only............ $10.95

$10 Brussels Rugs All 9x12 size, in floral and Oriental patterns; light and dark colors; absolutely perfect and not mismatched; very closely woven and guaranteed wool surface; special price for Friday..... $5.00

Wall Paper in Room Lots

4th Floor Friday Sale 4th Floor

LISTEN! Better paper for the same money or as good a paper for less money. Read the following items and if you have the least need of Wall Paper we will see you here. Just think! Enough paper and border for a 12x15 kitchen or bedroom, only............ 39c

Room lot of Wall Paper complete; 10 rolls wall, 18 yards border and 6 rolls ceiling; paper for bedrooms, dining room and kitchen; value $1.25; your choice Friday. 69c

Beautiful parlor, hall, living room and dining-room paper, with 18-inch borders; gilts, stripes, tapestries, scenic effects; these room lots are worth $2.75; you can buy them Friday, at............ $1.49

Other Room Lots at 98c, $1.99, $2.67.

Fenster-Farb The Modern Art Glass Material. Ten beautiful patterns; usually sold at 20c to 50c a yard; light and dark patterns; all colors; bring size of window; Friday and Saturday, yard............ 17c
Wall Paper Store—Fourth Floor.

Willow Plumes and Ostrich Feathers

At Almost ½ Price

$5000 worth of Willow Plumes and Ostrich Feathers and Tips bought by us from a hard-up manufacturer enables us to offer for Friday some very interesting bargains.

We especially call your attention to our

$8.00 Willow Plumes for..$4.95	$15.00 Willow Plumes for..$9.00	$2.00 Ostrich Plumes for...95c
$10.00 Willow Plumes for..$6.00	$16.00 Willow Plumes for..$11.00	$4.00 Ostrich Plumes for..$1.95
$12.00 Willow Plumes for..$7.00	$3.00 Ostrich Plumes for..$1.45	$5.00 Ostrich Plumes for..$2.95

Three in a Bunch, Ostrich Tips

Worth 50c for.........25c	Worth $1.50 for.........75c	Worth $2.00 for.........$1.45
Worth $1.00 for.........45c	Worth $2.00 for.........95c	Worth $2.50 for.........$1.95

A Large Assortment of Feather Bands

Worth $1.50 for............95c The $3.00 kind for............$1.95